Cançó de Bressol

Salvador Espriu

Jordi Castellà

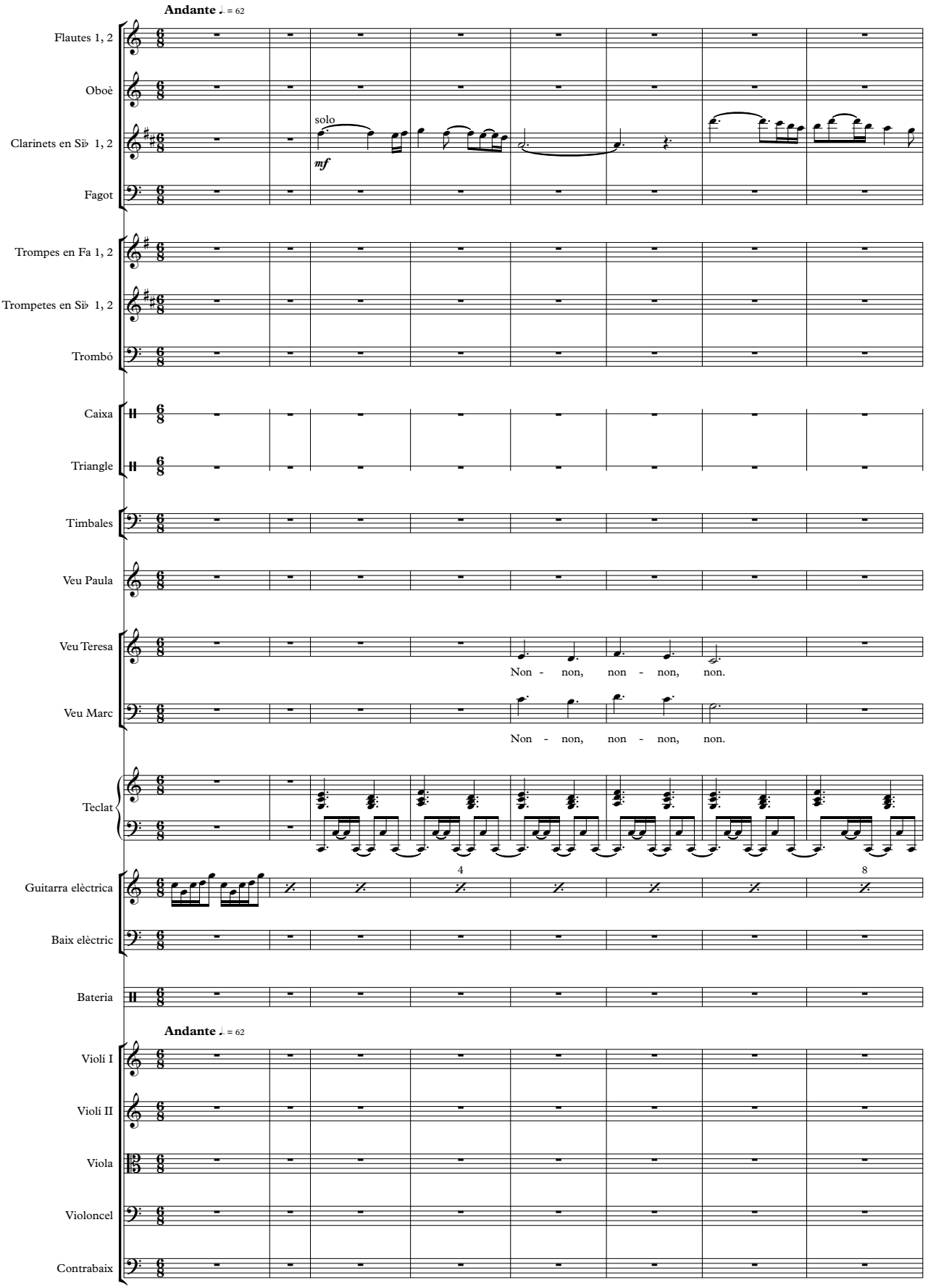

Copyright © Tibau 2015

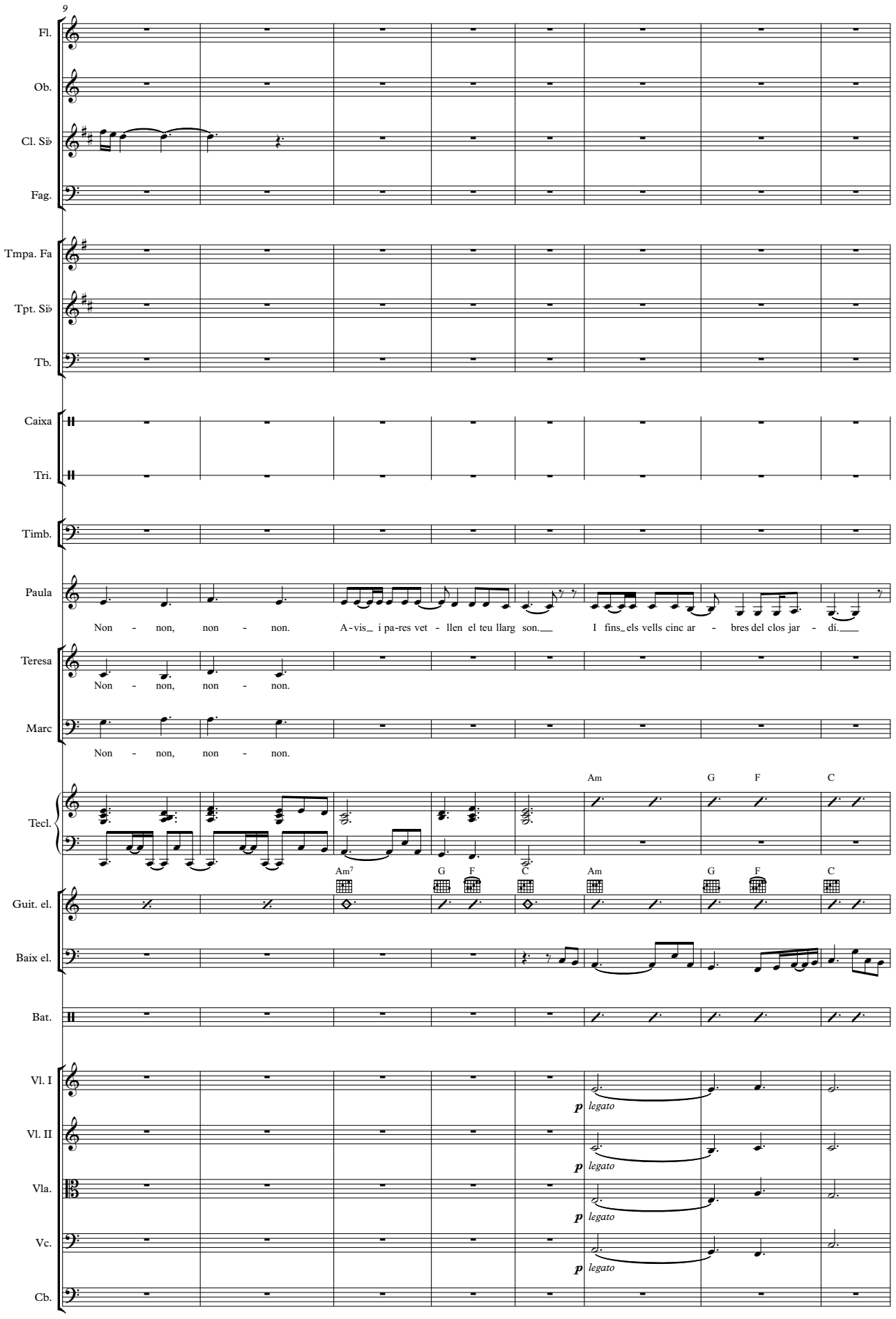
9
Fl.
Ob.
Cl. Si♭
Fag.
Tmpa. Fa
Tpt. Si♭
Tb.
Caixa
Tri.
Timb.
Paula
Non - non, non - non. A-vis_ i pa-res vet - llen el teu llarg son.___ I fins_ els vells cinc ar - bres del clos jar - dí.___
Teresa
Non - non, non - non.
Marc
Non - non, non - non.
Tecl.
Am G F C
Am7 G F C Am G F C
Guit. el.
Baix el.
Bat.
Vl. I
p legato
Vl. II
p legato
Vla.
p legato
Vc.
p legato
Cb.

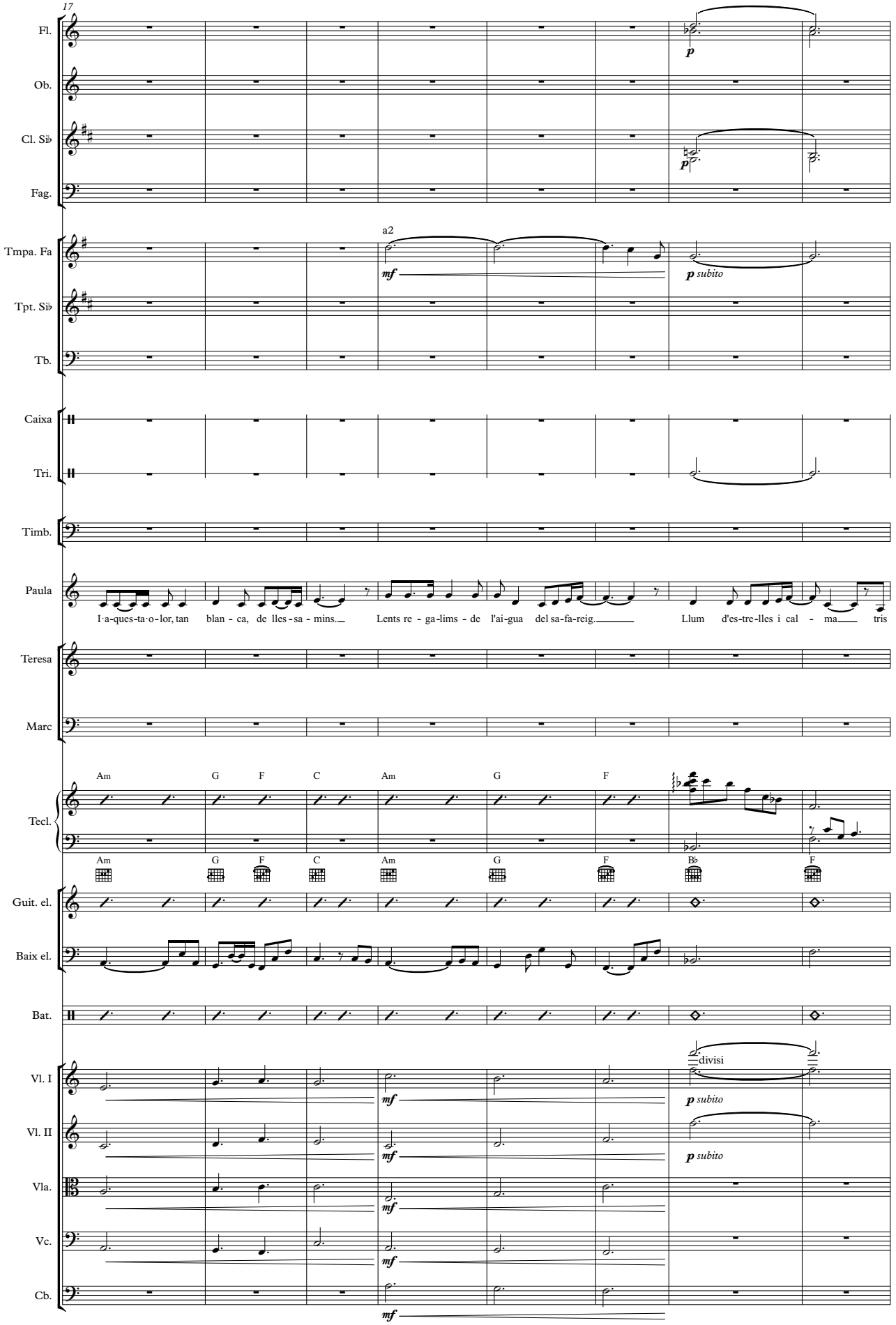
17
Fl.
Ob.
Cl. Si♭
Fag.
Tmpa. Fa
Tpt. Si♭
Tb.
Caixa
Tri.
Timb.
Paula
Teresa
Marc
Tecl.
Guit. el.
Baix el.
Bat.
Vl. I
Vl. II
Vla.
Vc.
Cb.
a2
mf
p subito
p
divisi
I·a-ques-ta·o-lor, tan blan - ca, de lles-sa - mins. Lents re - ga-lims - de l'ai-gua del sa-fa-reig. Llum d'es-tre-lles i cal - ma tris
Am G F C Am G F
Am G F C Am G F B♭ F

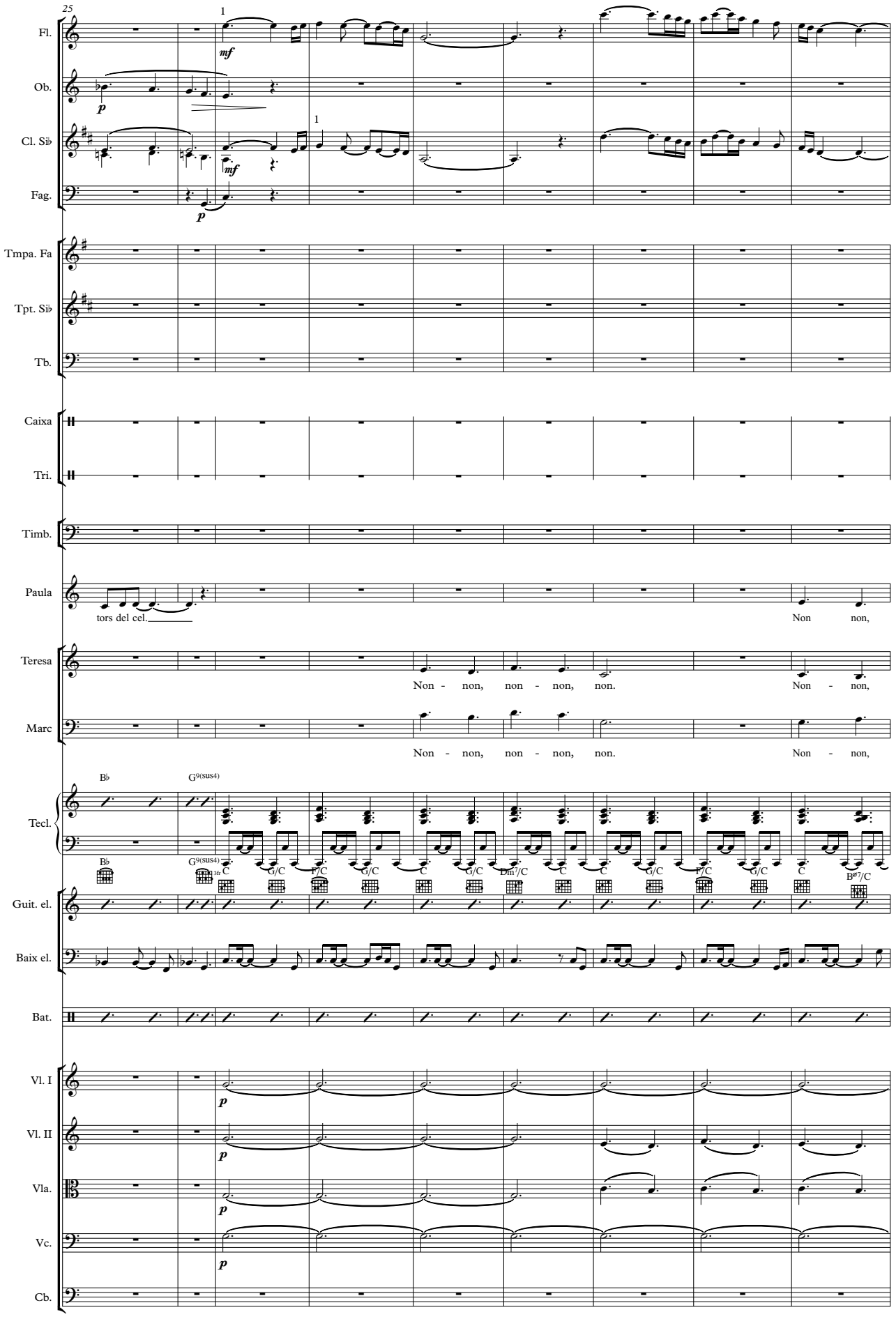
25
Fl.
Ob.
Cl. Si♭
Fag.
Tmpa. Fa
Tpt. Si♭
Tb.
Caixa
Tri.
Timb.
Paula
tors del cel.
Non non,
Teresa
Non - non, non - non, non.
Non - non,
Marc
Non - non, non - non, non.
Non - non,
Tecl.
Guit. el.
Baix el.
Bat.
Vl. I
Vl. II
Vla.
Vc.
Cb.

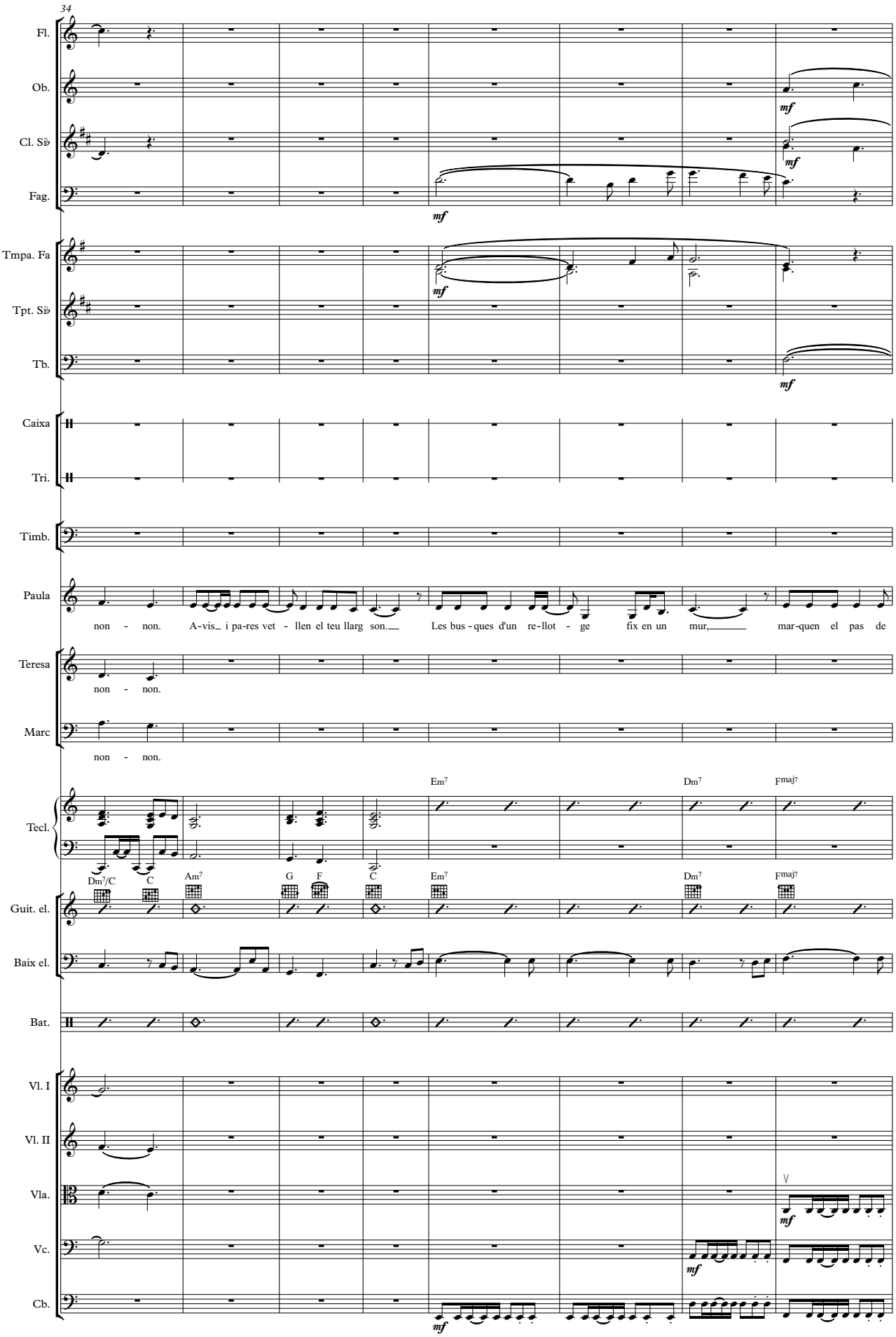
34
Fl.
Ob.
Cl. Si♭
Fag.
Tmpa. Fa
Tpt. Si♭
Tb.
Caixa
Tri.
Timb.
Paula
non - non. A-vis_ i pa-res vet - llen el teu llarg son.___ Les bus-ques d'un re-llot - ge fix en un mur,_____ mar-quen el pas de
Teresa
non - non.
Marc
non - non.
Tecl.
Em7
Dm7
Fmaj7
Dm7/C
C
Am7
G
F
C
Em7
Dm7
Fmaj7
Guit. el.
Baix el.
Bat.
Vl. I
Vl. II
Vla.
Vc.
Cb.
mf

42

Fl.
Ob.
Cl. Si♭
Fag.
Tmpa. Fa
Tpt. Si♭
Tb.
Caixa
Tri.
Timb.
Paula
Teresa
Marc
Tecl.
Guit. el.
Baix el.
Bat.
Vl. I
Vl. II
Vla.
Vc.
Cb.

Paula: ren-gles de qui - e - tud. D'es - te - ses mans ci-me - gen dits de ri-als, quan el ca - vall de l'al

Tecl.: G7/F Em7 C/E Am G Em7 F G Am7 B♭

Guit. el.: G7/F Em7 C/E Am G Em7 F G Am7 B♭

48

Fl.

Ob.

Cl. Si♭

Fag.

Tmpa. Fa

a2

Tpt. Si♭

Tb.

Caixa

Tri.

Timb.

Paula

- ba es ba-nya-al mar.

Teresa

Marc

Tecl.

F Em7 Dm7

Guit. el.

Baix el.

Bat.

Vl. I

Vl. II

Vla.

Vc.

Cb.

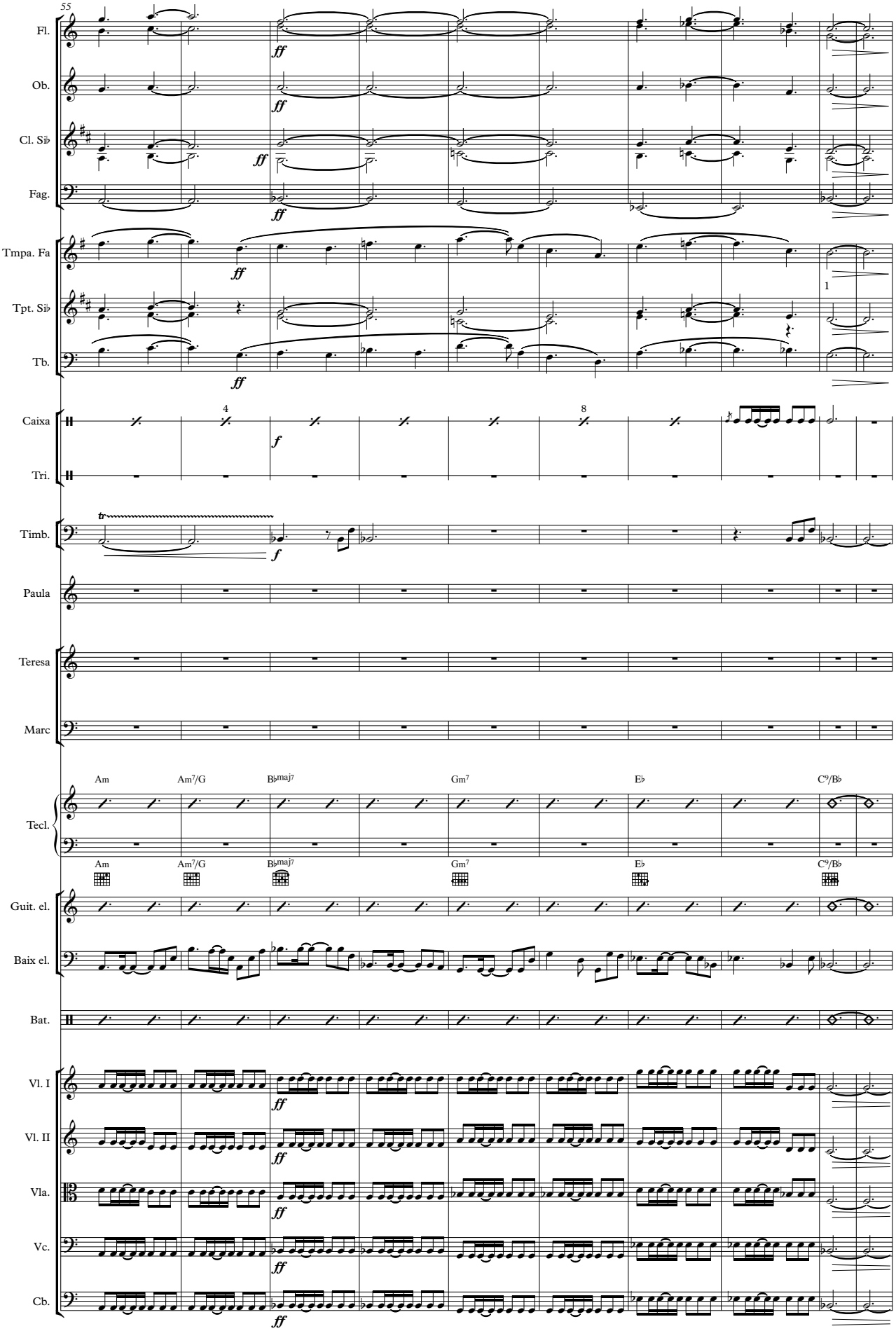
55
Fl.
Ob.
Cl. Si♭
Fag.
Tmpa. Fa
Tpt. Si♭
Tb.
Caixa
Tri.
Timb.
Paula
Teresa
Marc
Tecl.
Guit. el.
Baix el.
Bat.
Vl. I
Vl. II
Vla.
Vc.
Cb.
ff
f
tr
4
8
1
Am
Am7/G
B♭maj7
Gm7
E♭
C9/B♭

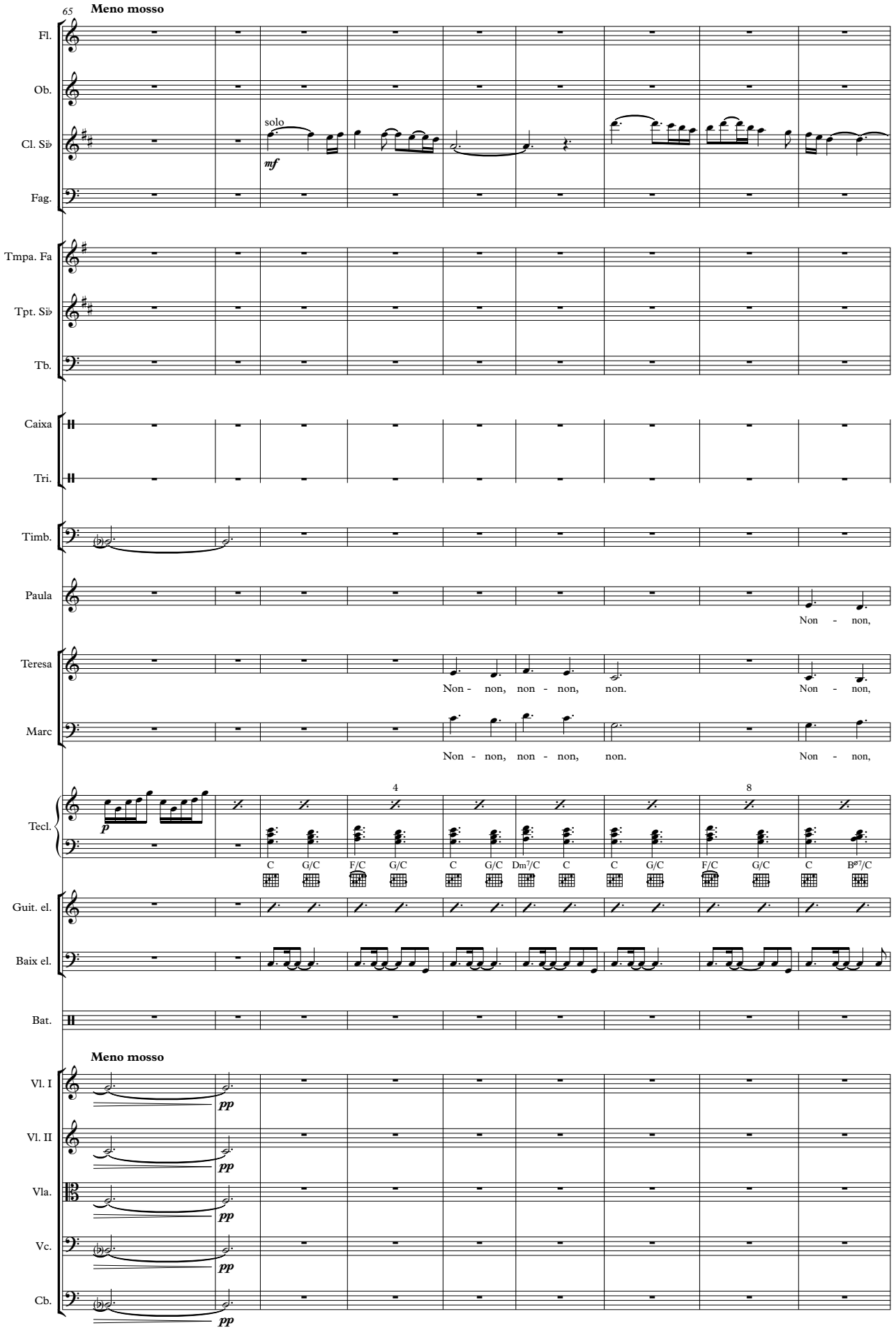
65
Meno mosso
Fl.
Ob.
Cl. Si♭
solo
mf
Fag.
Tmpa. Fa
Tpt. Si♭
Tb.
Caixa
Tri.
Timb.
Paula
Non - non,
Teresa
Non - non, non - non, non.
Non - non,
Marc
Non - non, non - non, non.
Non - non,
Tecl.
p
4
8
C G/C F/C G/C C G/C Dm7/C C C G/C F/C G/C C B°7/C
Guit. el.
Baix el.
Bat.
Meno mosso
Vl. I
pp
Vl. II
pp
Vla.
pp
Vc.
pp
Cb.
pp

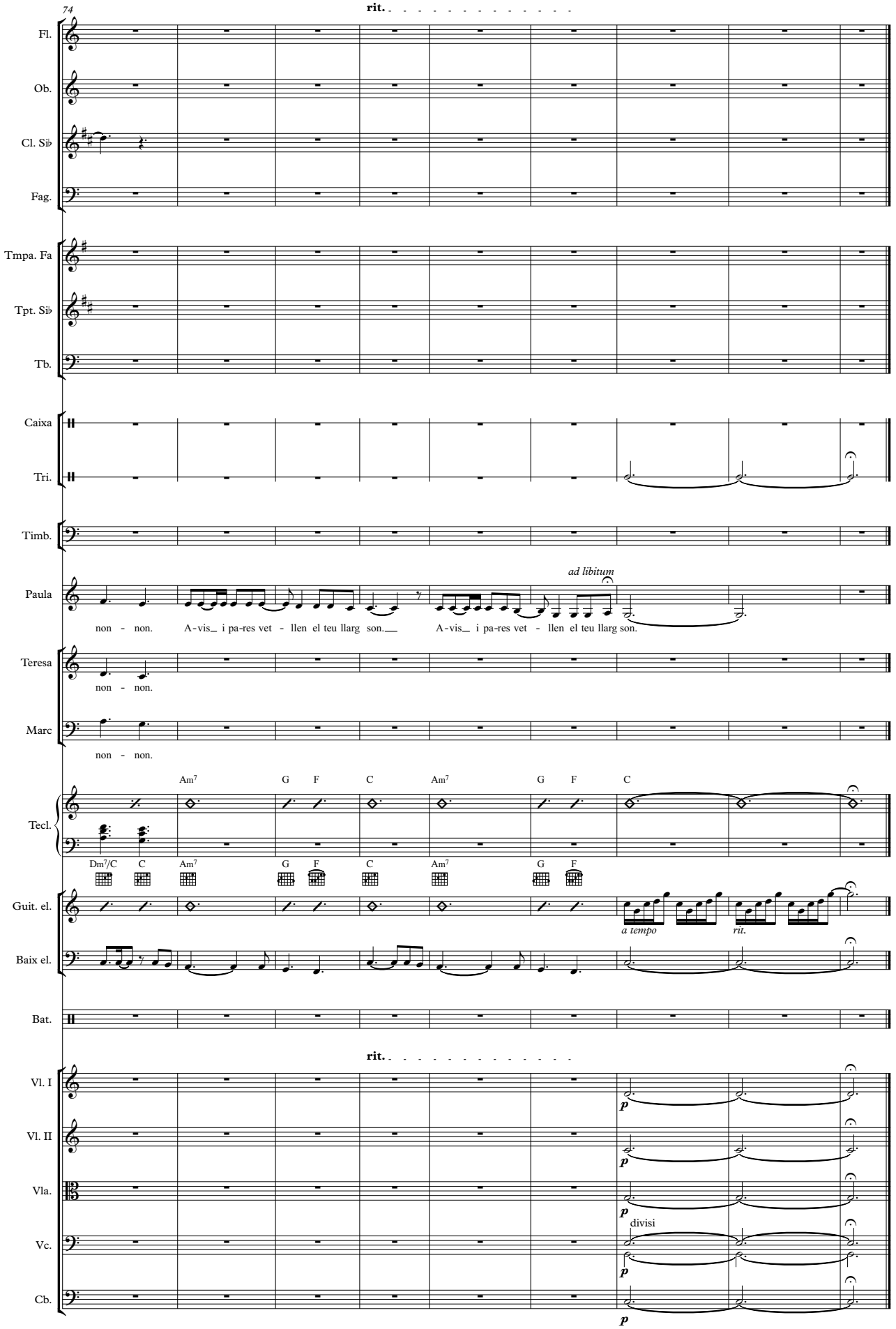
74
rit.
Fl.
Ob.
Cl. Si♭
Fag.
Tmpa. Fa
Tpt. Si♭
Tb.
Caixa
Tri.
Timb.
Paula
ad libitum
non - non. A-vis_ i pa-res vet - llen el teu llarg son.___ A-vis_ i pa-res vet - llen el teu llarg son.
Teresa
non - non.
Marc
non - non.
Tecl.
Am7 G F C Am7 G F C
Dm7/C C Am7 G F C Am7 G F
Guit. el.
a tempo
rit.
Baix el.
Bat.
rit.
Vl. I
Vl. II
Vla.
Vc.
divisi
Cb.
p

Cançó de Bressol

Flautes 1, 2

Salvador Espriu

Jordi Castellà

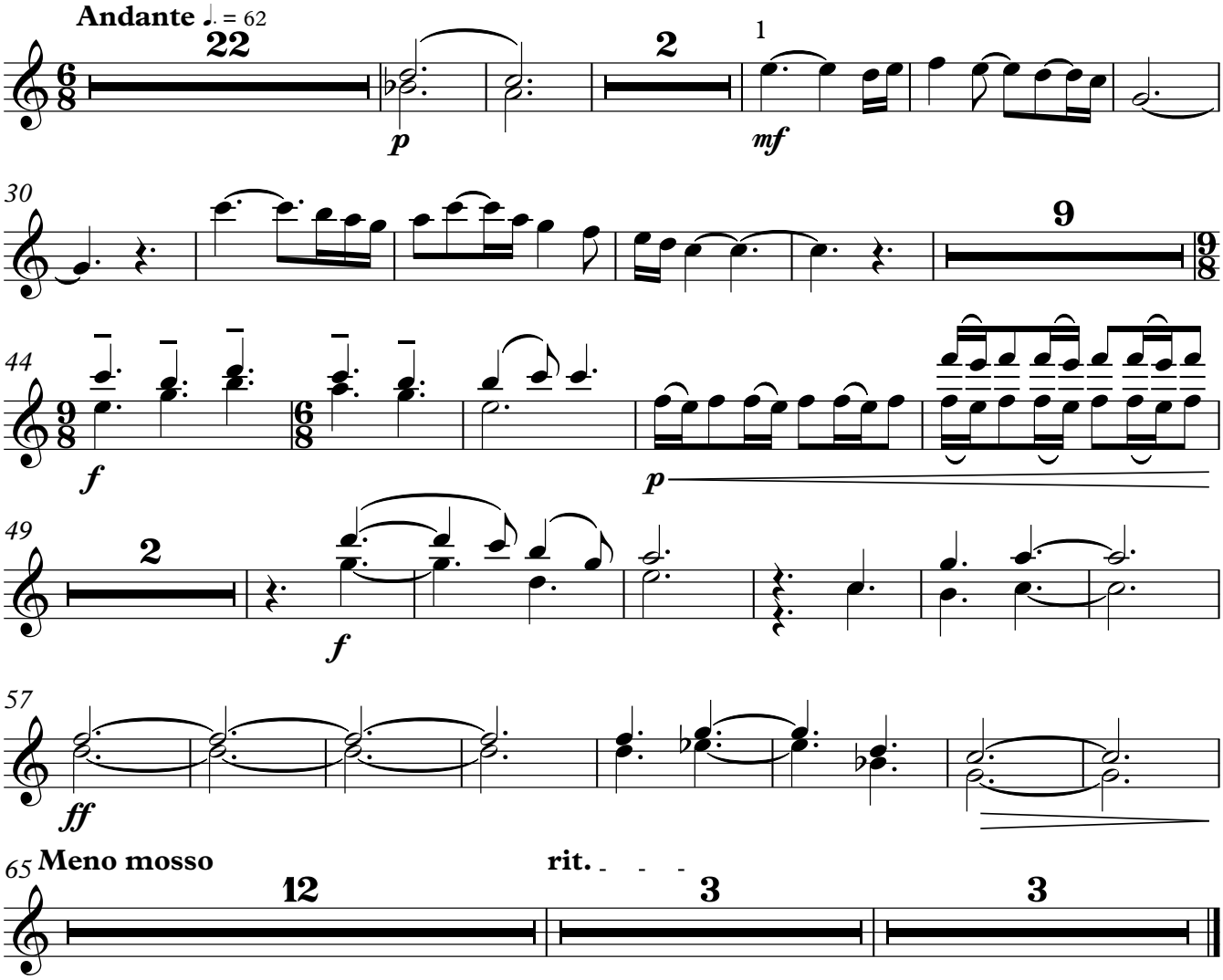

Copyright © Tibau 2015

Cançó de Bressol

Oboè

Salvador Espriu

Jordi Castellà

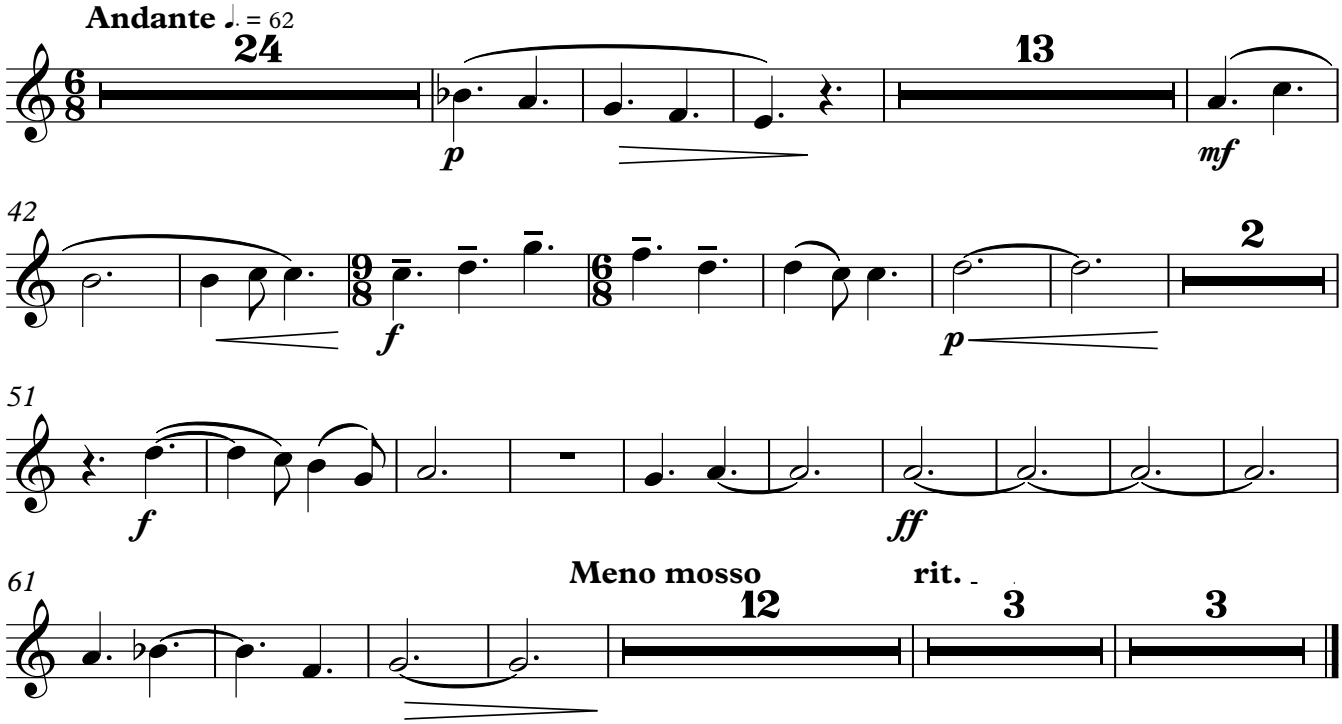

Copyright © Tibau 2015

Cançó de Bressol

Clarinets en Si♭ 1, 2

Salvador Espriu

Jordi Castellà

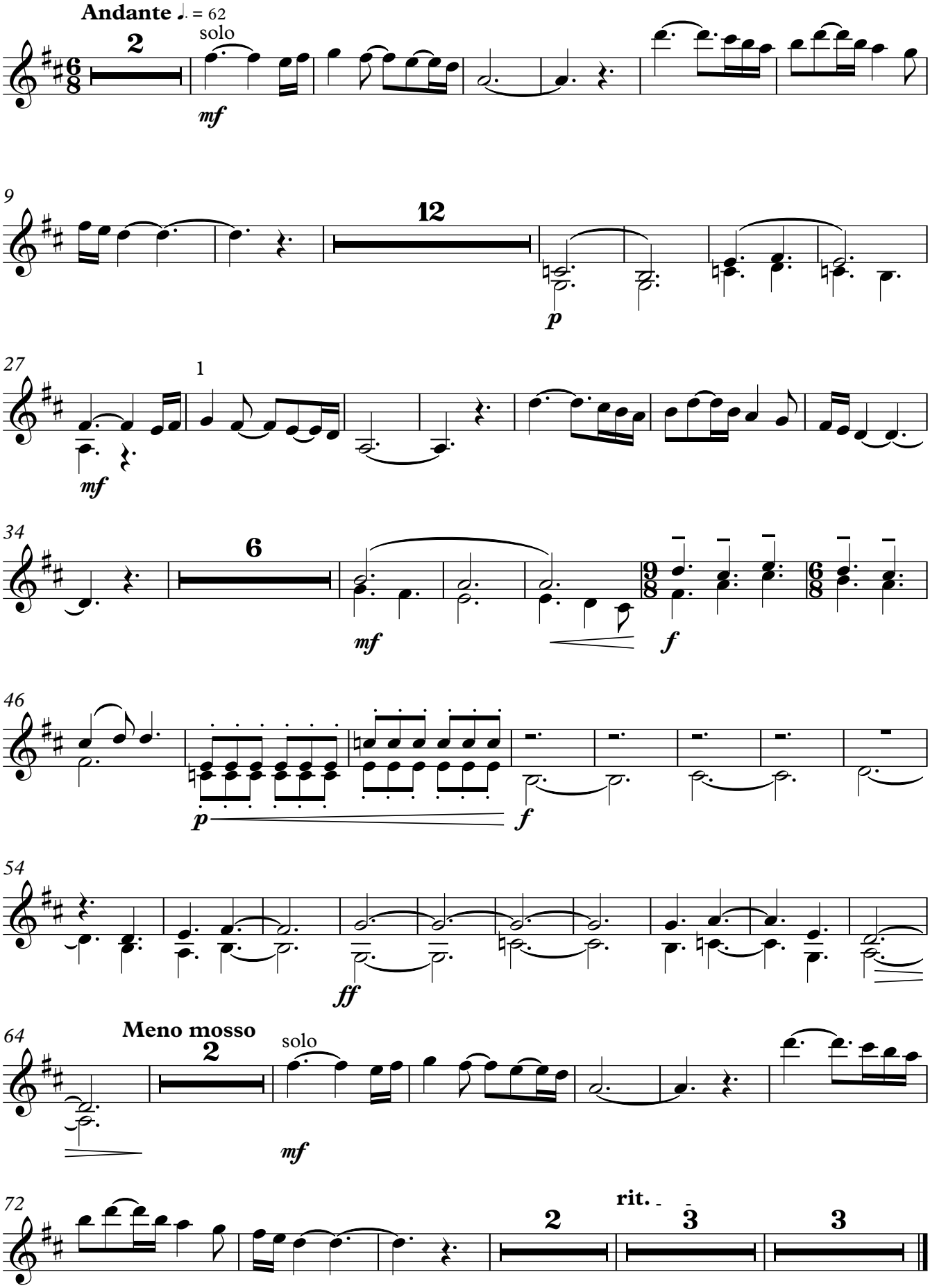

Copyright © Tibau 2015

Cançó de Bressol

Fagot

Salvador Espriu

Jordi Castellà

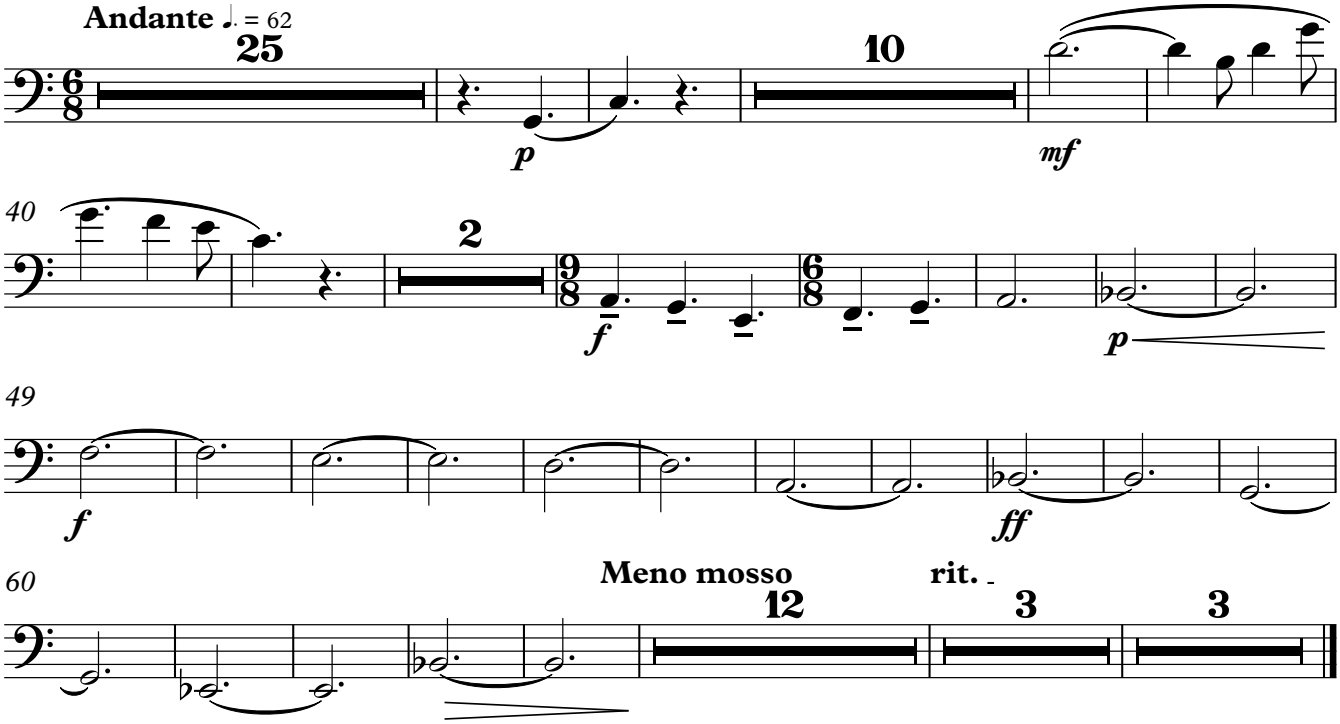

Copyright © Tibau 2015

Cançó de Bressol

Trompes en Fa 1, 2

Salvador Espriu

Jordi Castellà

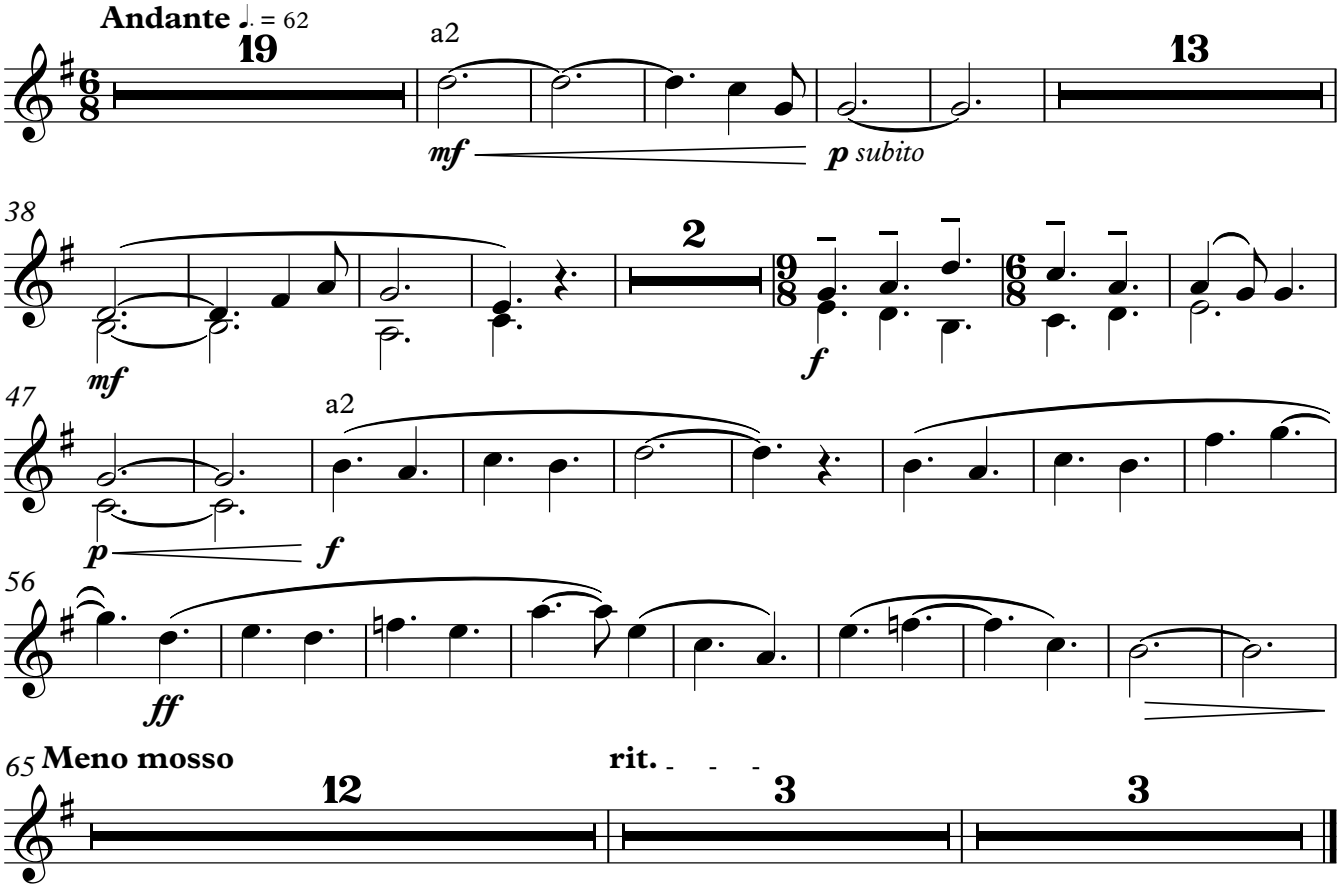

Copyright © Tibau 2015

Cançó de Bressol

Trompetes en Si♭ 1, 2

Salvador Espriu

Jordi Castellà

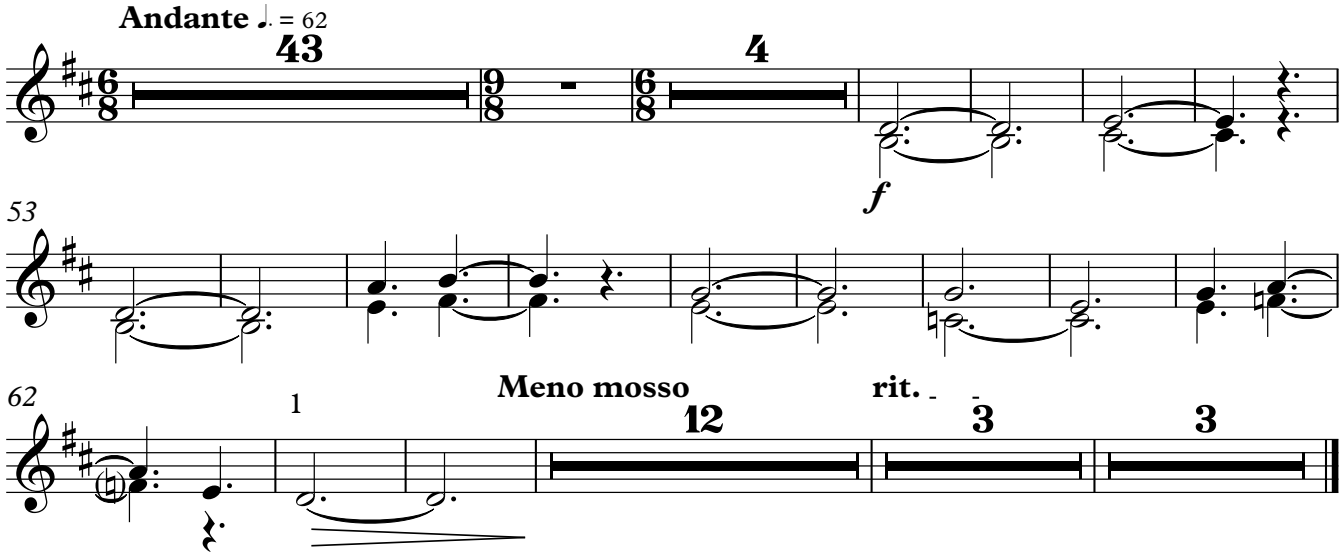

Copyright © Tibau 2015

Trombó

Cançó de Bressol

Salvador Espriu

Jordi Castellà

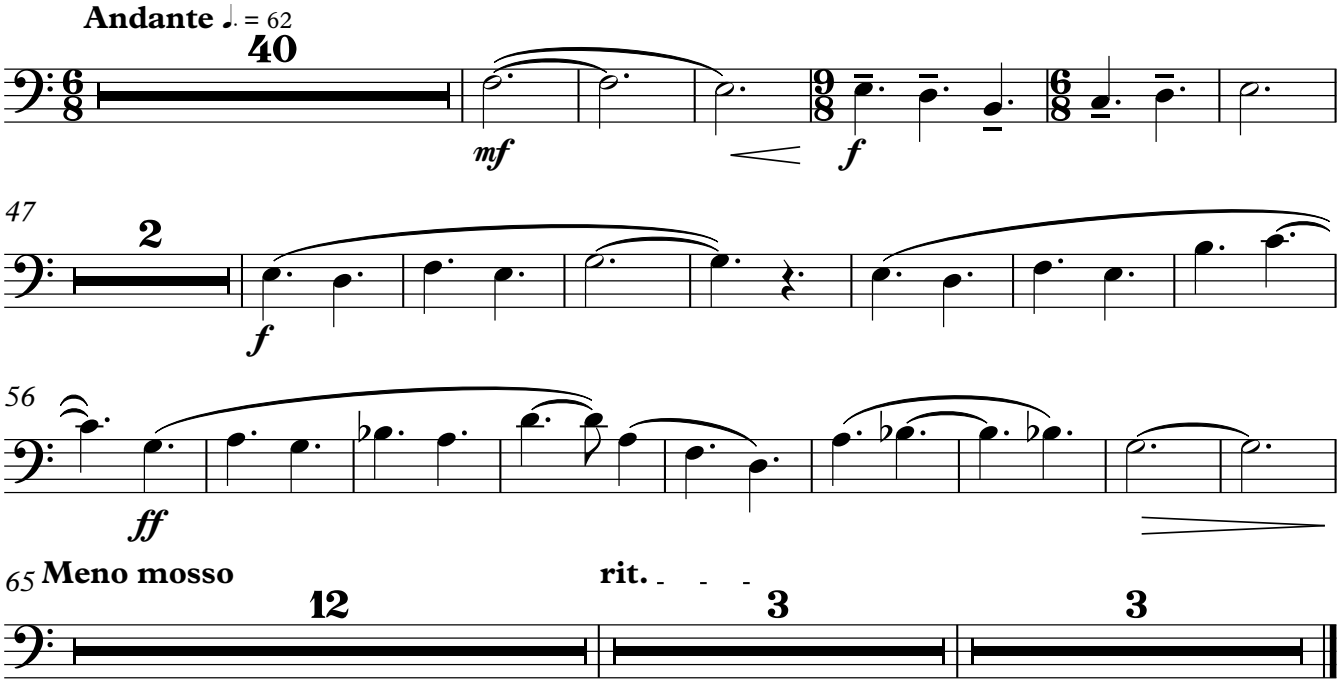

Copyright © Tibau 2015

Caixa
Triangle

Cançó de Bressol

Salvador Espriu

Jordi Castellà

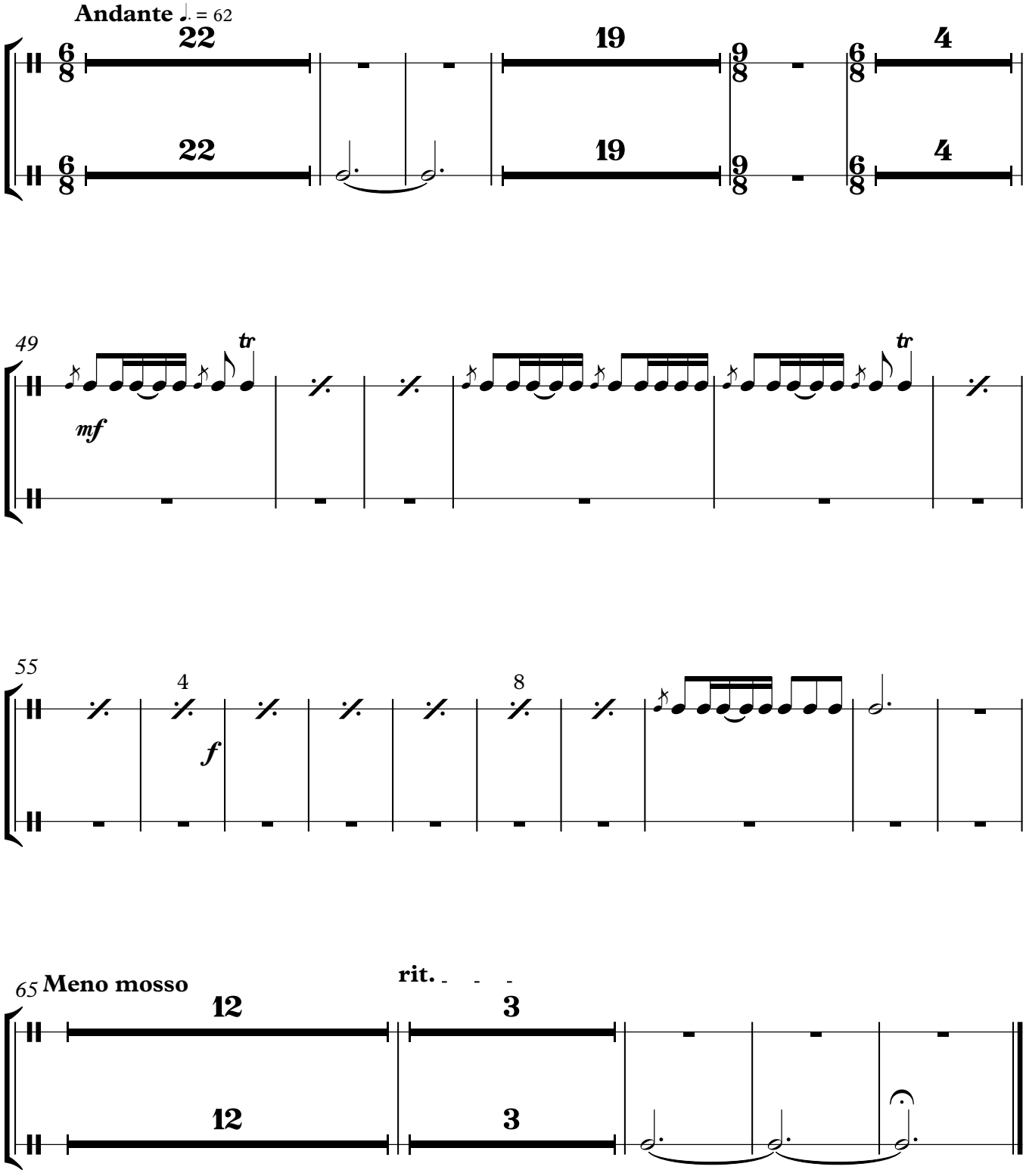

Copyright © Tibau 2015

Cançó de Bressol

Timbales

Salvador Espriu

Jordi Castellà

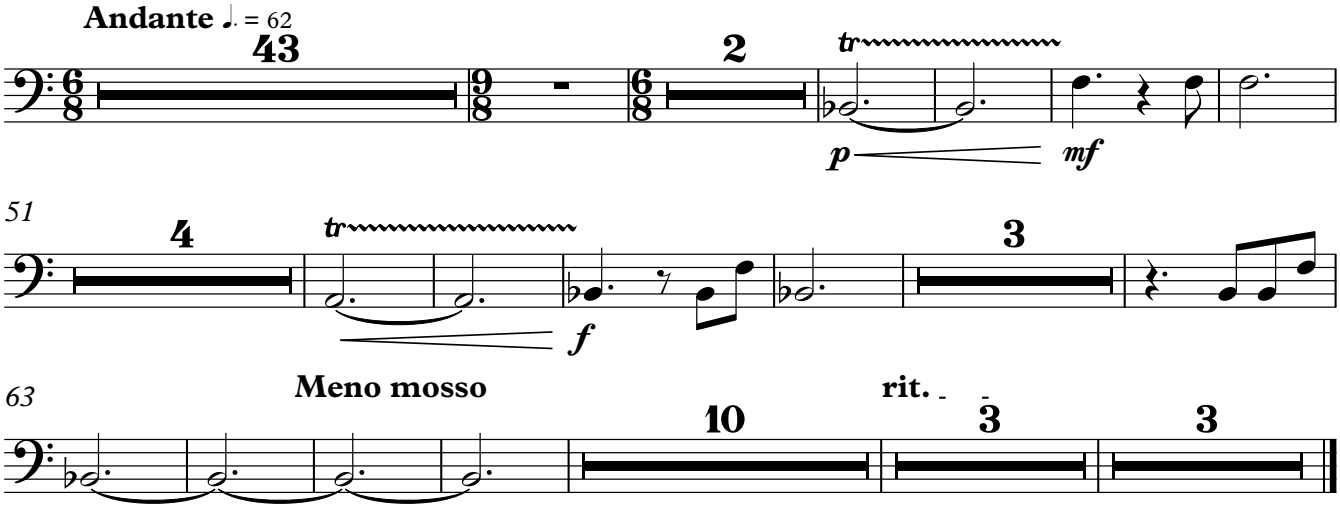

Copyright © Tibau 2015

Veu Paula

Cançó de Bressol

Salvador Espriu

Jordi Castellà

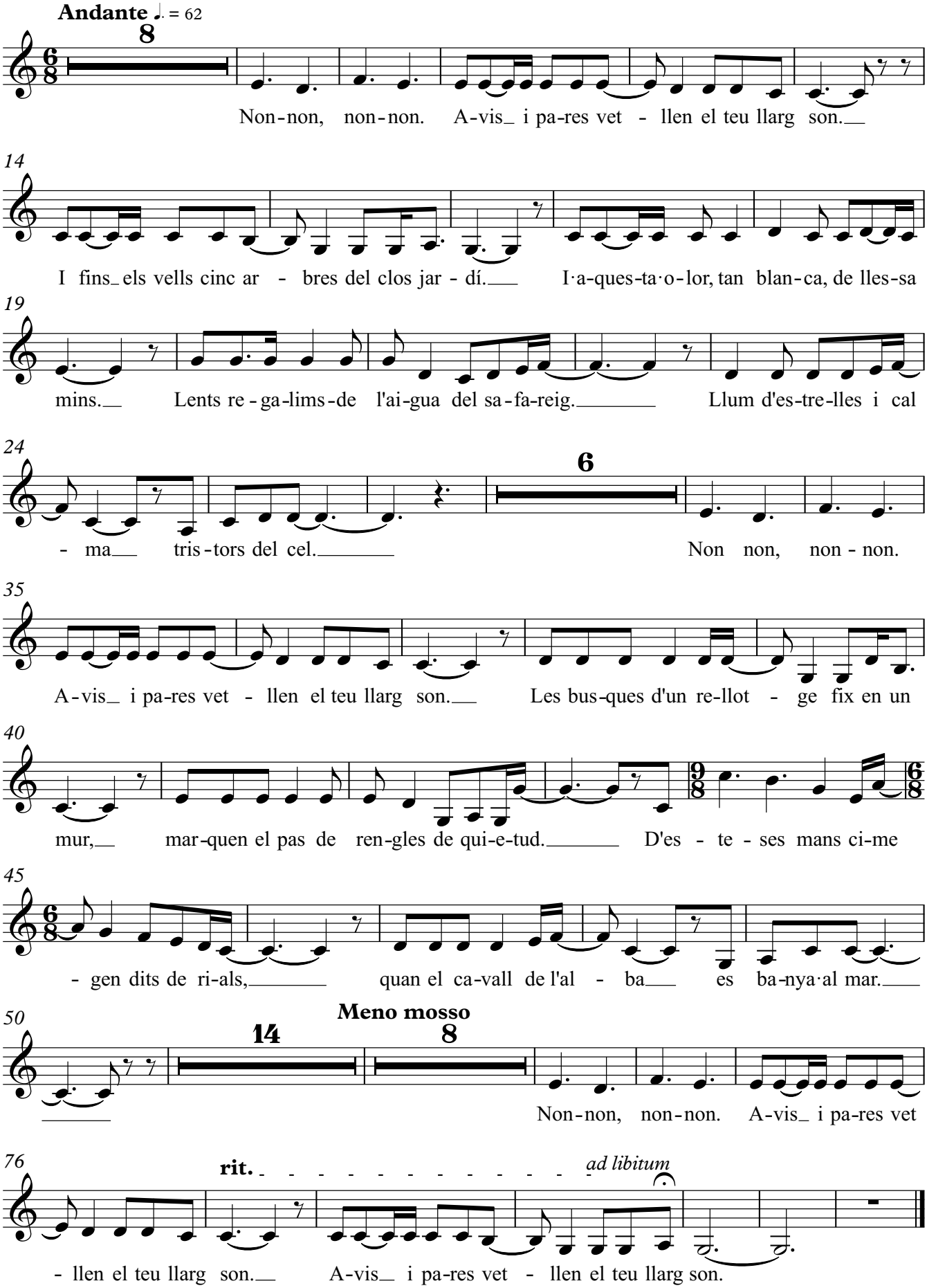

Copyright © Tibau 2015

Veu Teresa
Baix elèctric

Cançó de Bressol

Salvador Espriu — Jordi Castellà

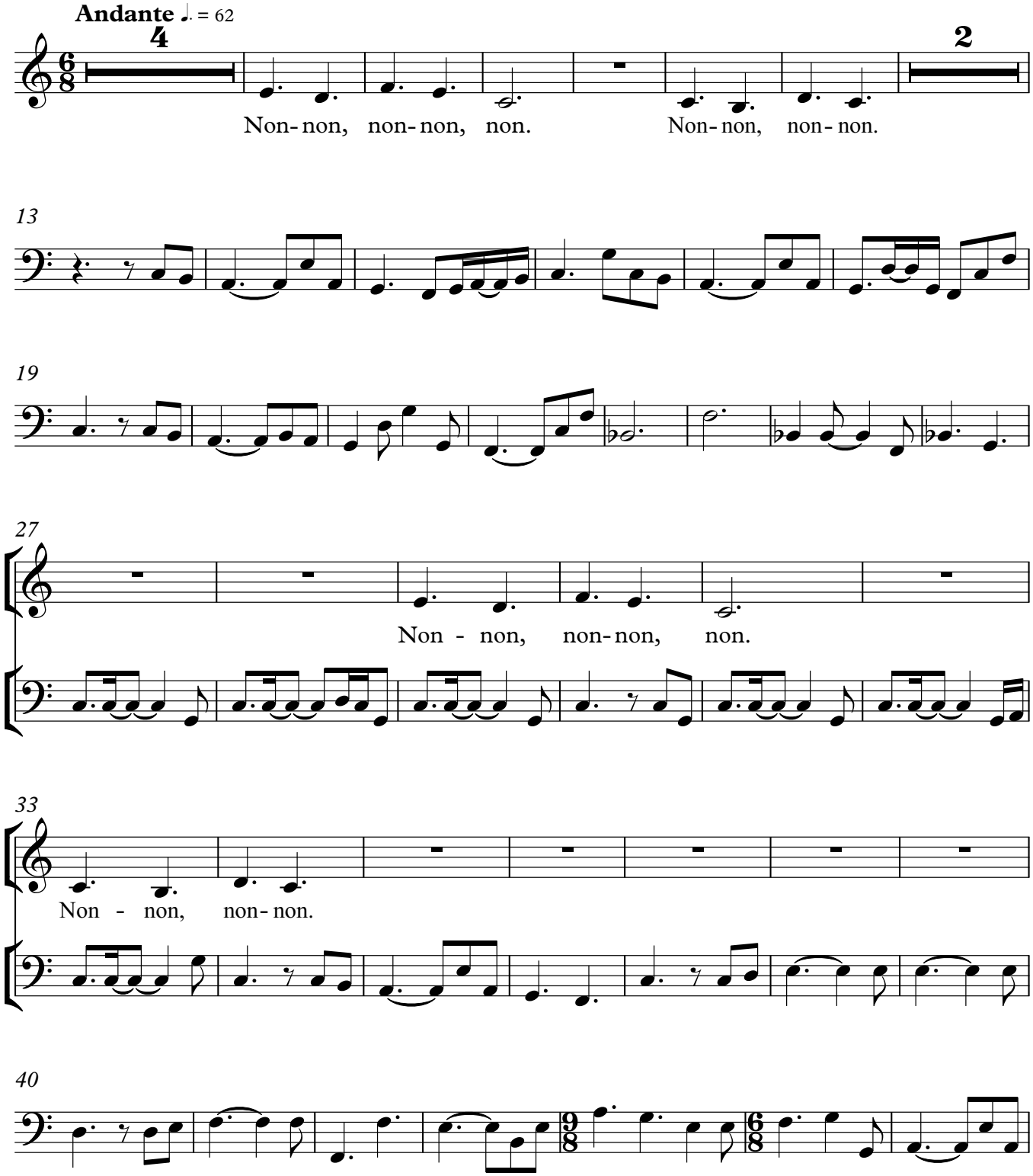

V.S.

Copyright © Tibau 2015

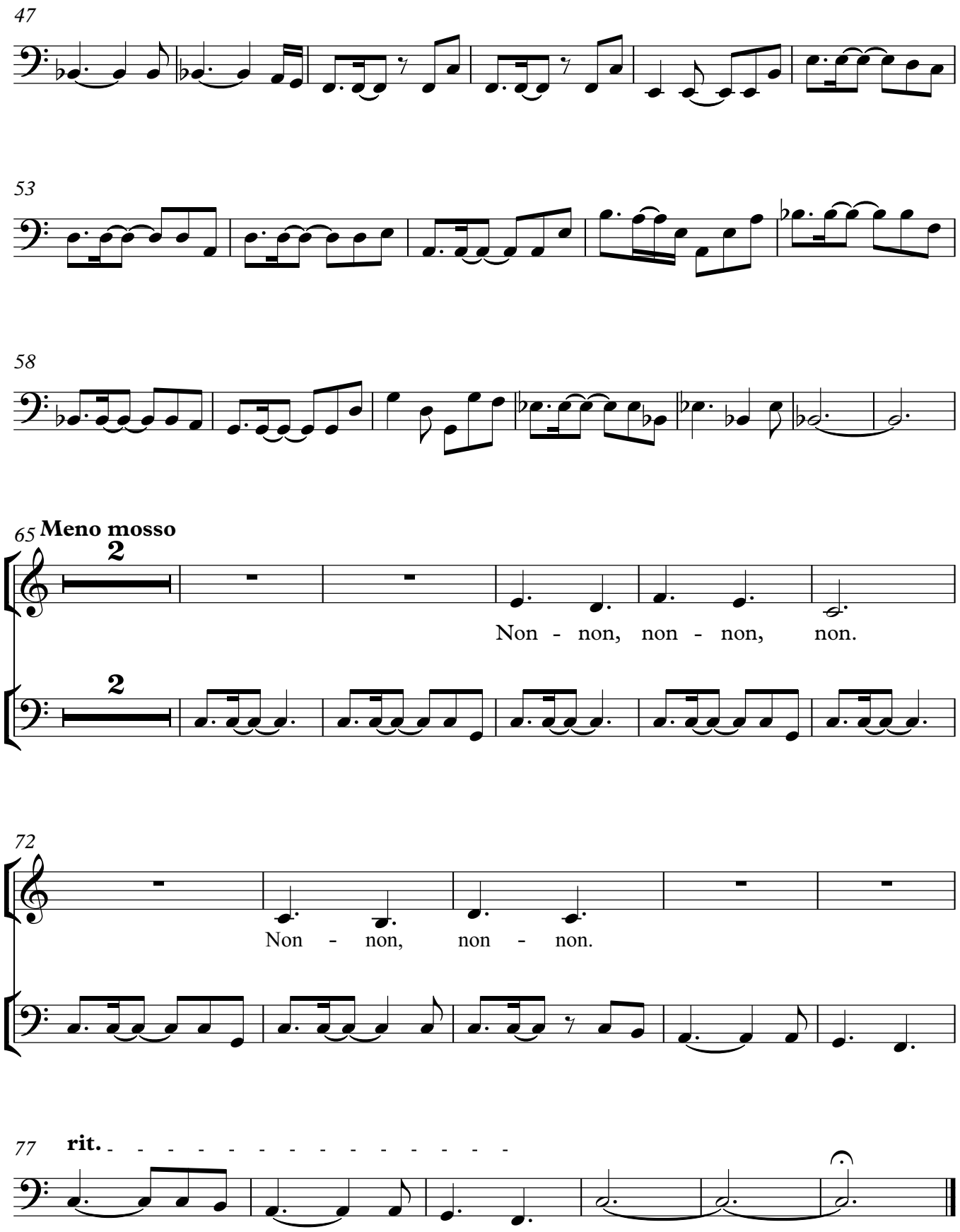
47
53
58
65
Meno mosso
2
Non - non, non - non, non.
2
72
Non - non, non - non.
77
rit.

Veu Marc
Teclat

Cançó de Bressol

Salvador Espriu

Jordi Castellà

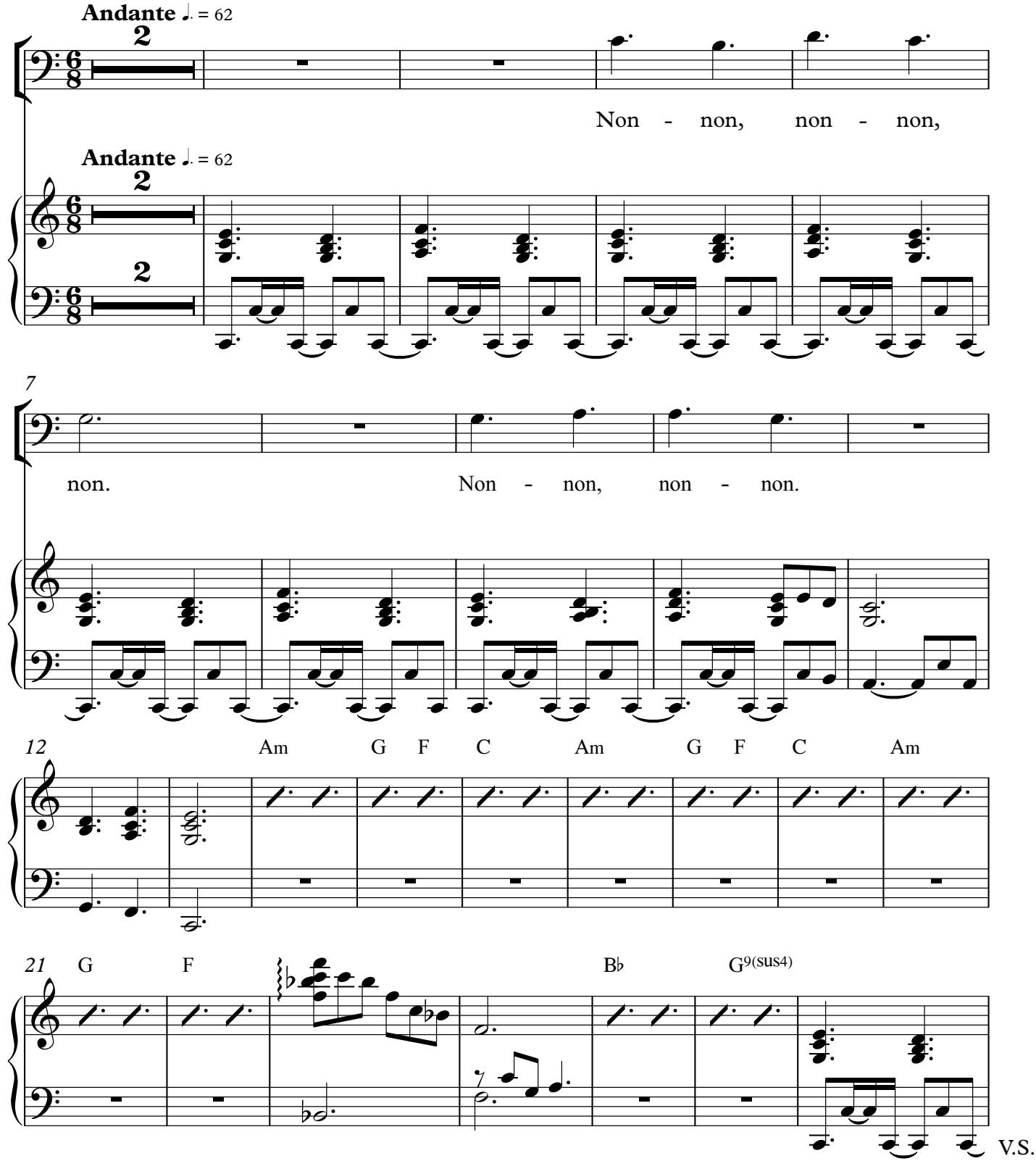

Copyright © Tibau 2015

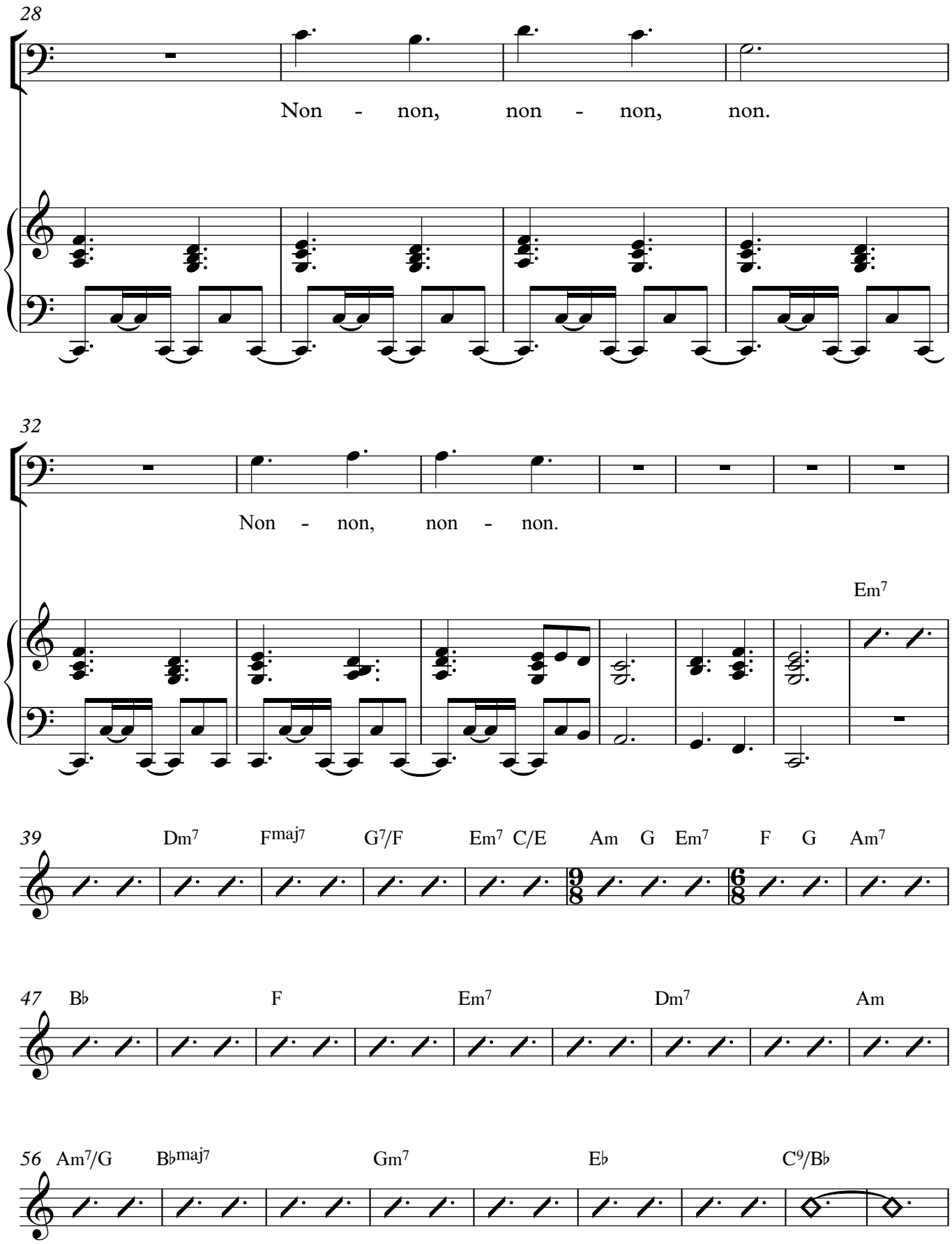
28
Non - non, non - non, non.
32
Non - non, non - non.
Em7
39
Dm7 Fmaj7 G7/F Em7 C/E Am G Em7 F G Am7
47
B♭ F Em7 Dm7 Am
56
Am7/G B♭maj7 Gm7 E♭ C9/B♭

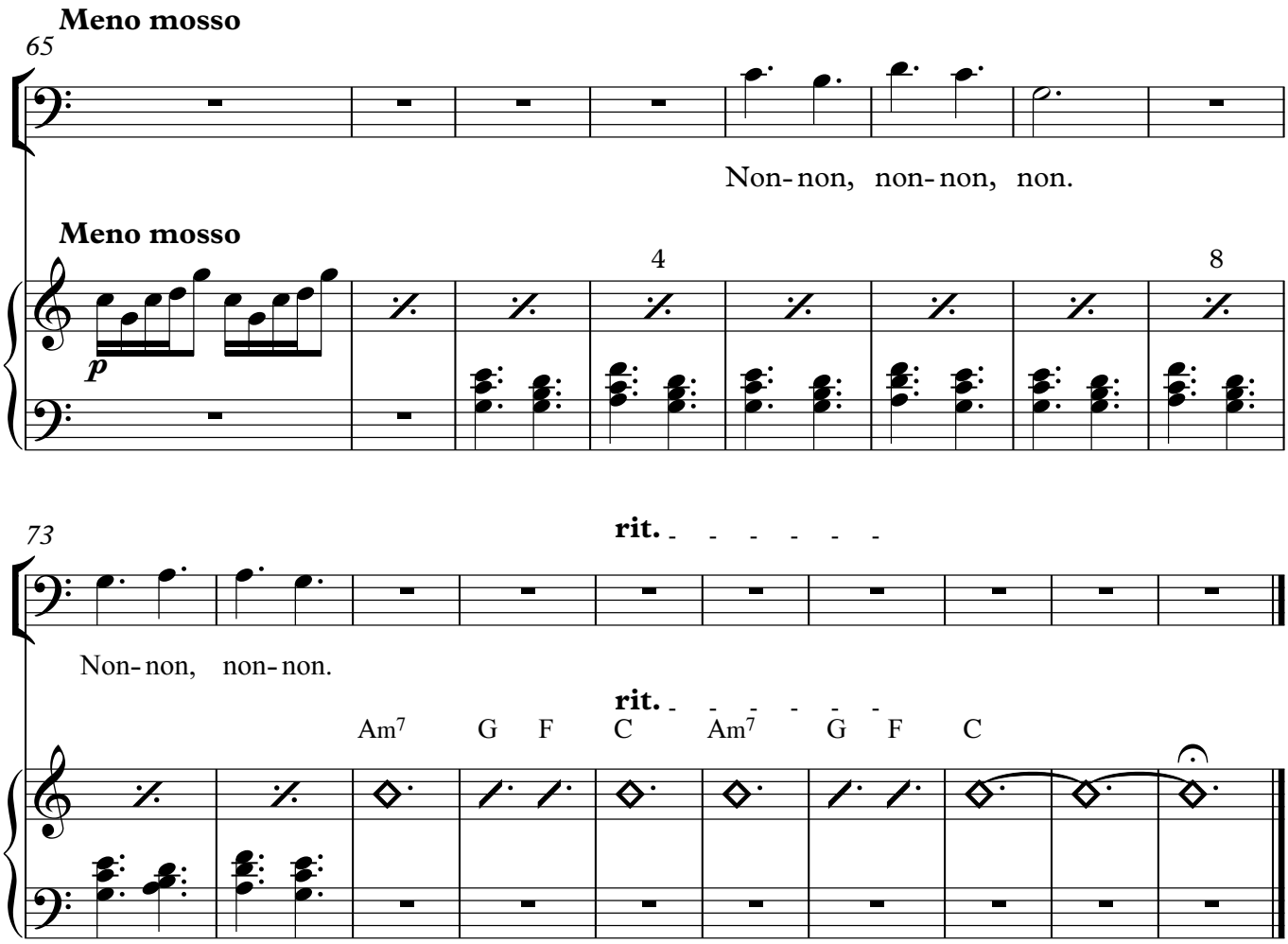
Meno mosso
65
Non- non, non- non, non.
Meno mosso
p
4
8
73
rit.
Non- non, non- non.
rit.
Am7 G F C Am7 G F C

Guitarra elèctrica

Cançó de Bressol

Salvador Espriu

Jordi Castellà

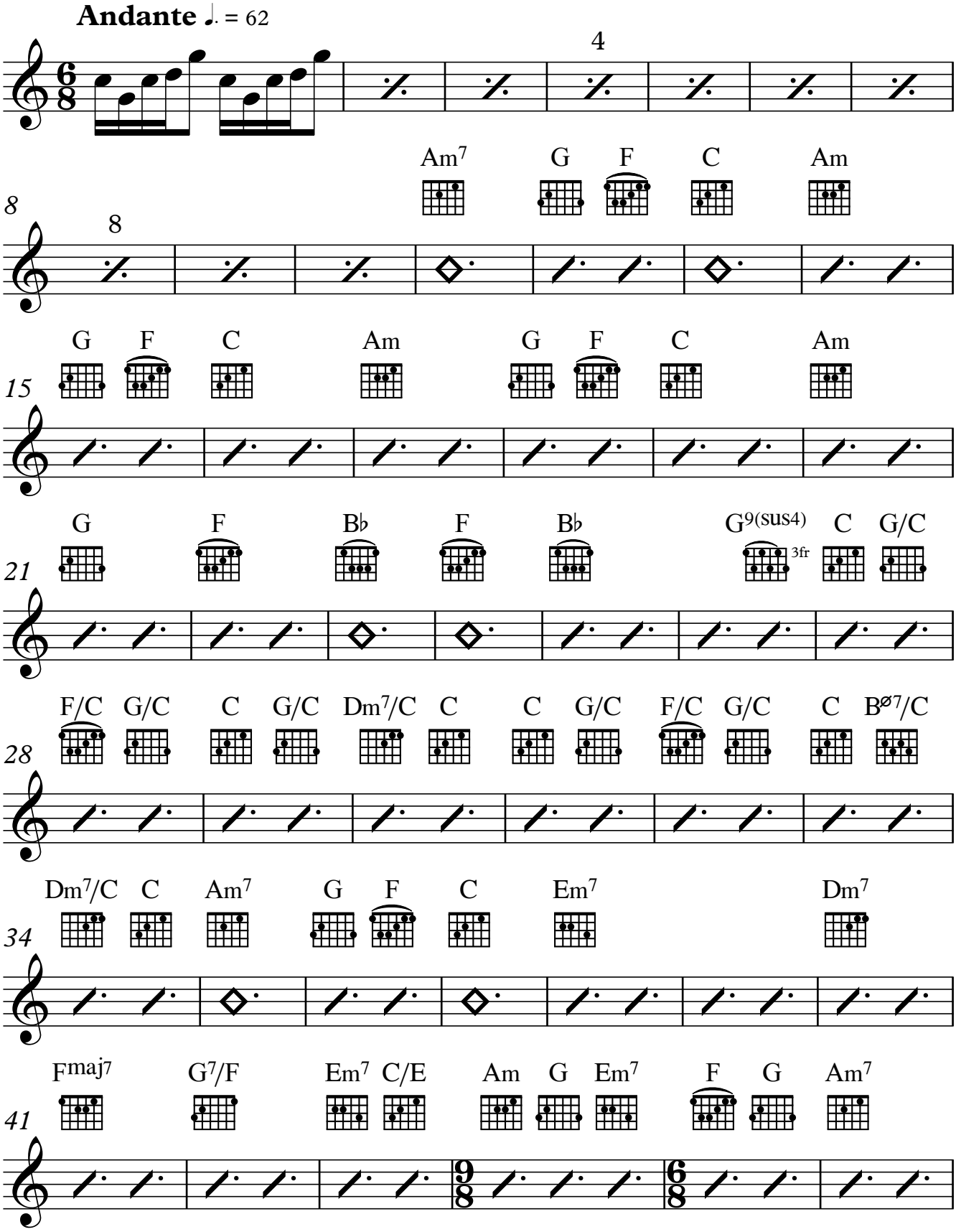

V.S.

Copyright © Tibau 2015

Guitarra elèctrica

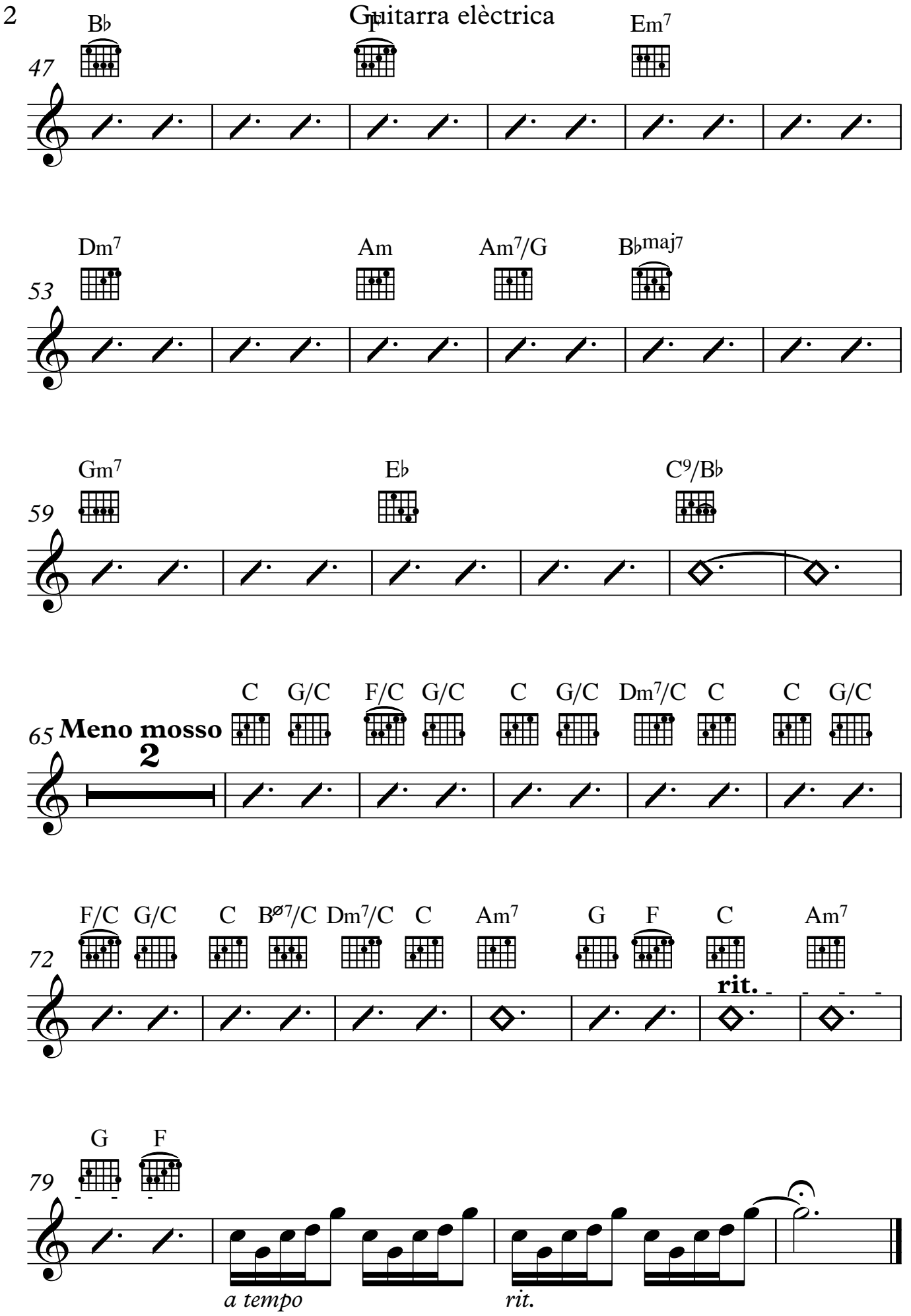

Bateria

Cançó de Bressol

Salvador Espriu

Jordi Castellà

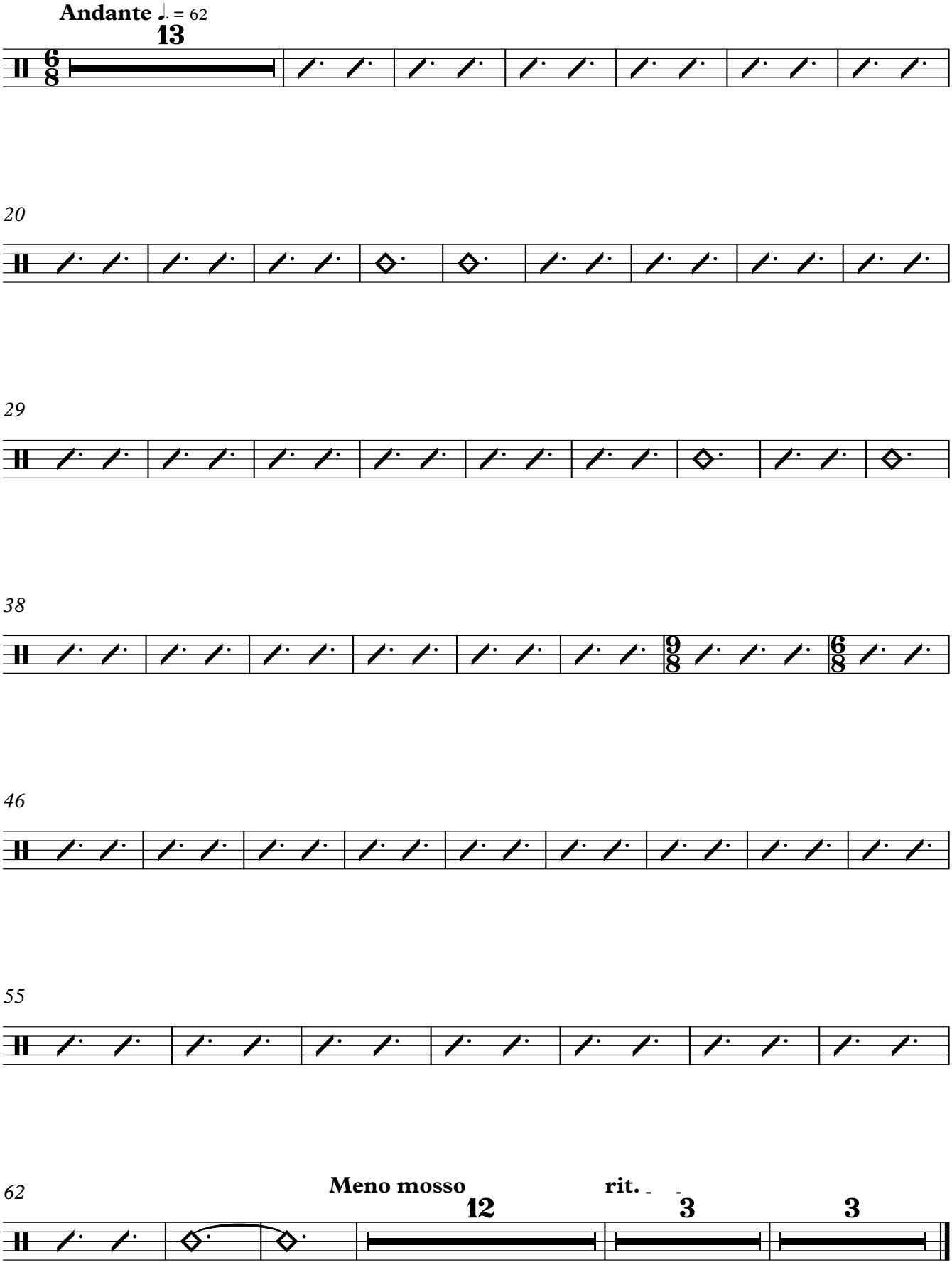

Copyright © Tibau 2015

Cançó de Bressol

Violí I

Salvador Espriu

Jordi Castellà

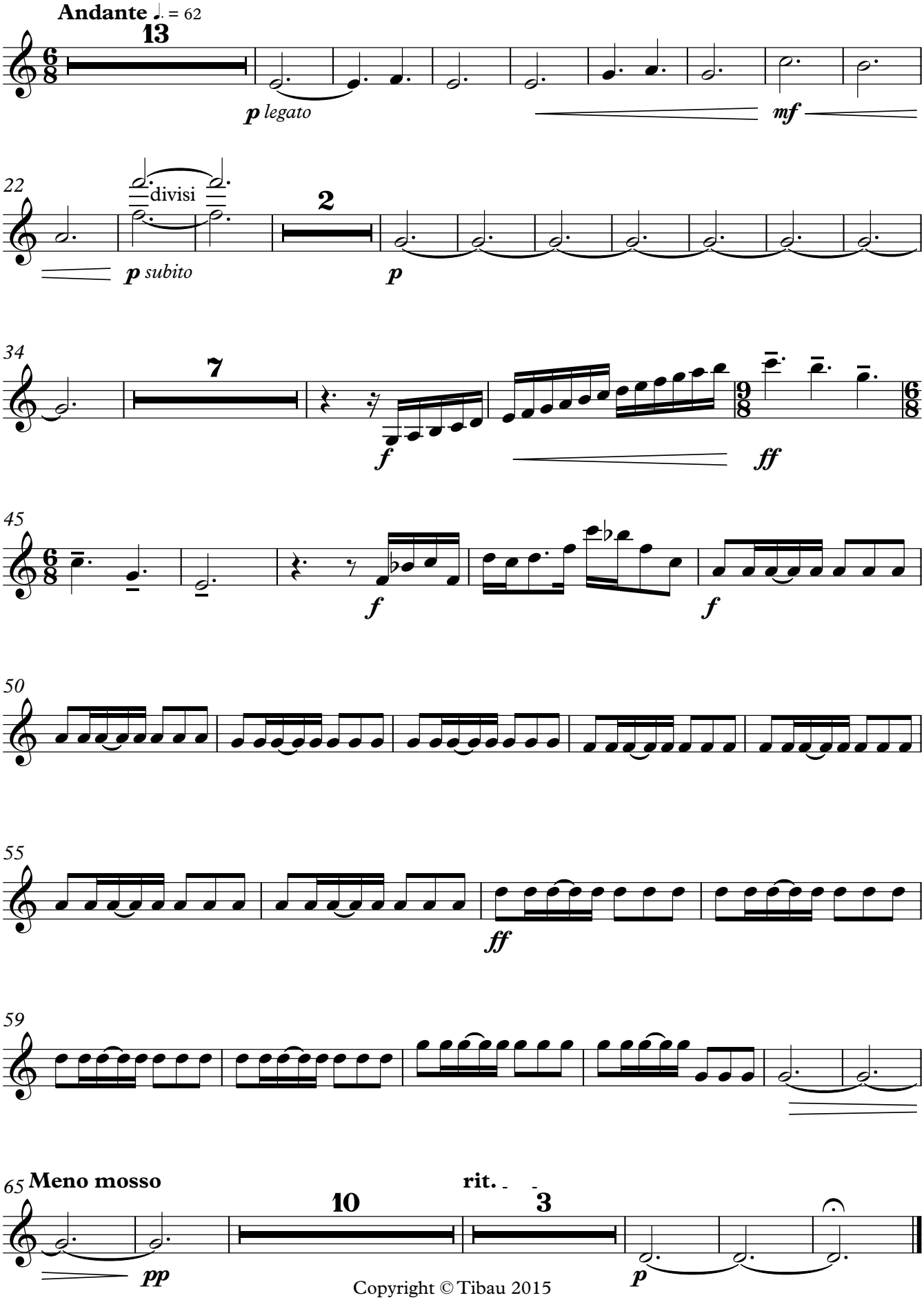

Copyright © Tibau 2015

Cançó de Bressol

Violí II

Salvador Espriu

Jordi Castellà

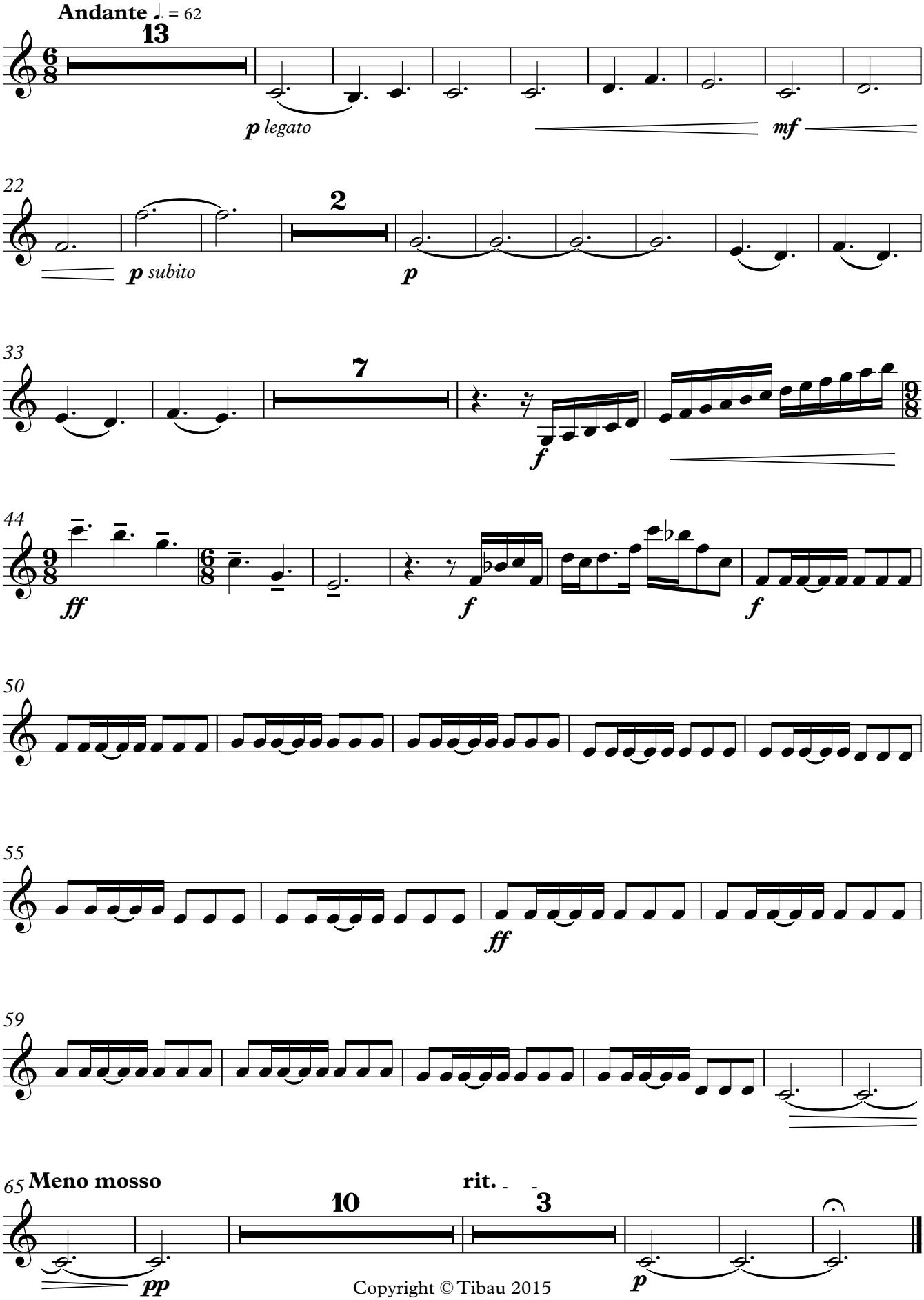

Copyright © Tibau 2015

Cançó de Bressol

Viola

Salvador Espriu

Jordi Castellà

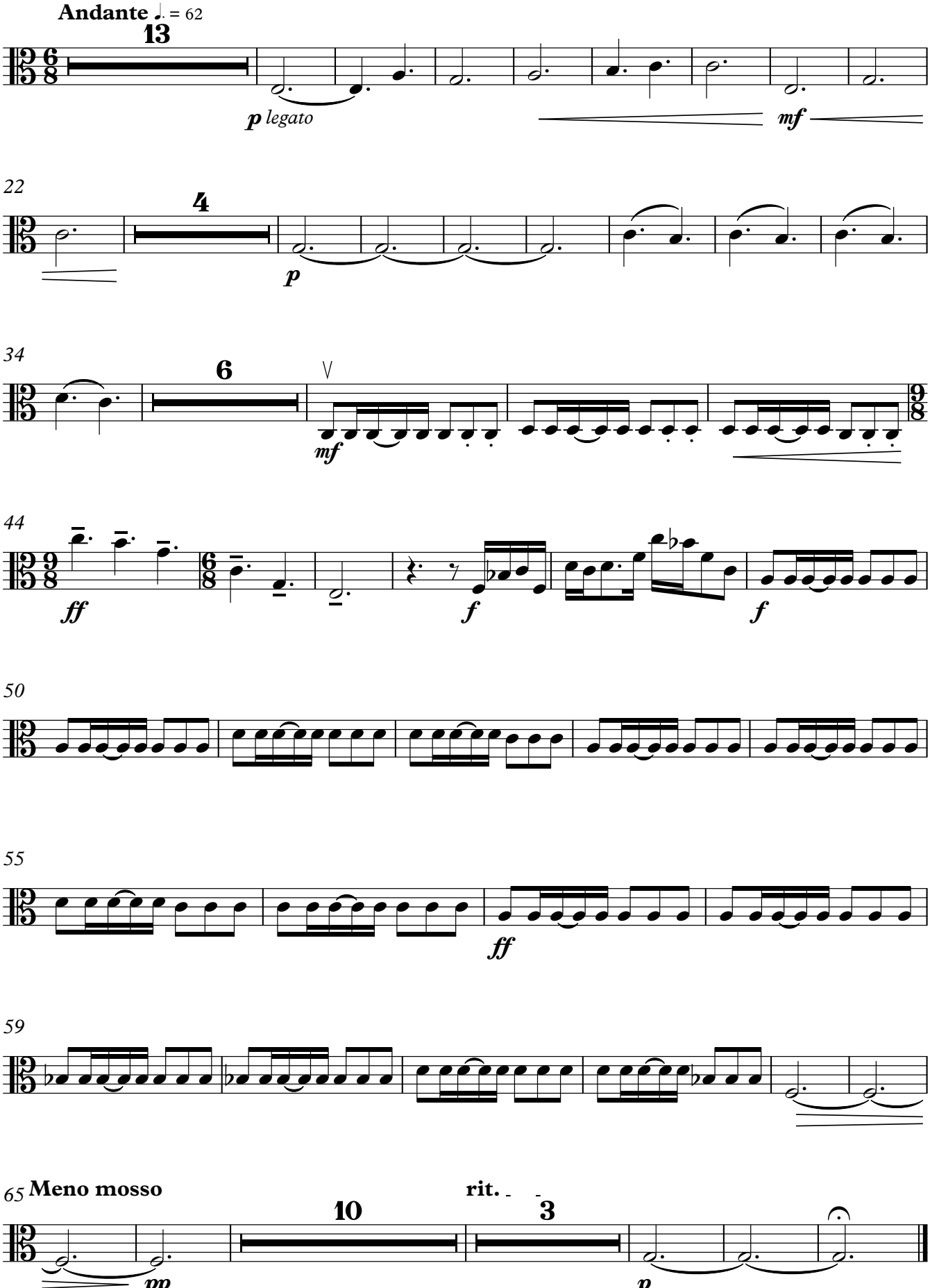

Copyright © Tibau 2015

Cançó de Bressol

Violoncel

Salvador Espriu

Jordi Castellà

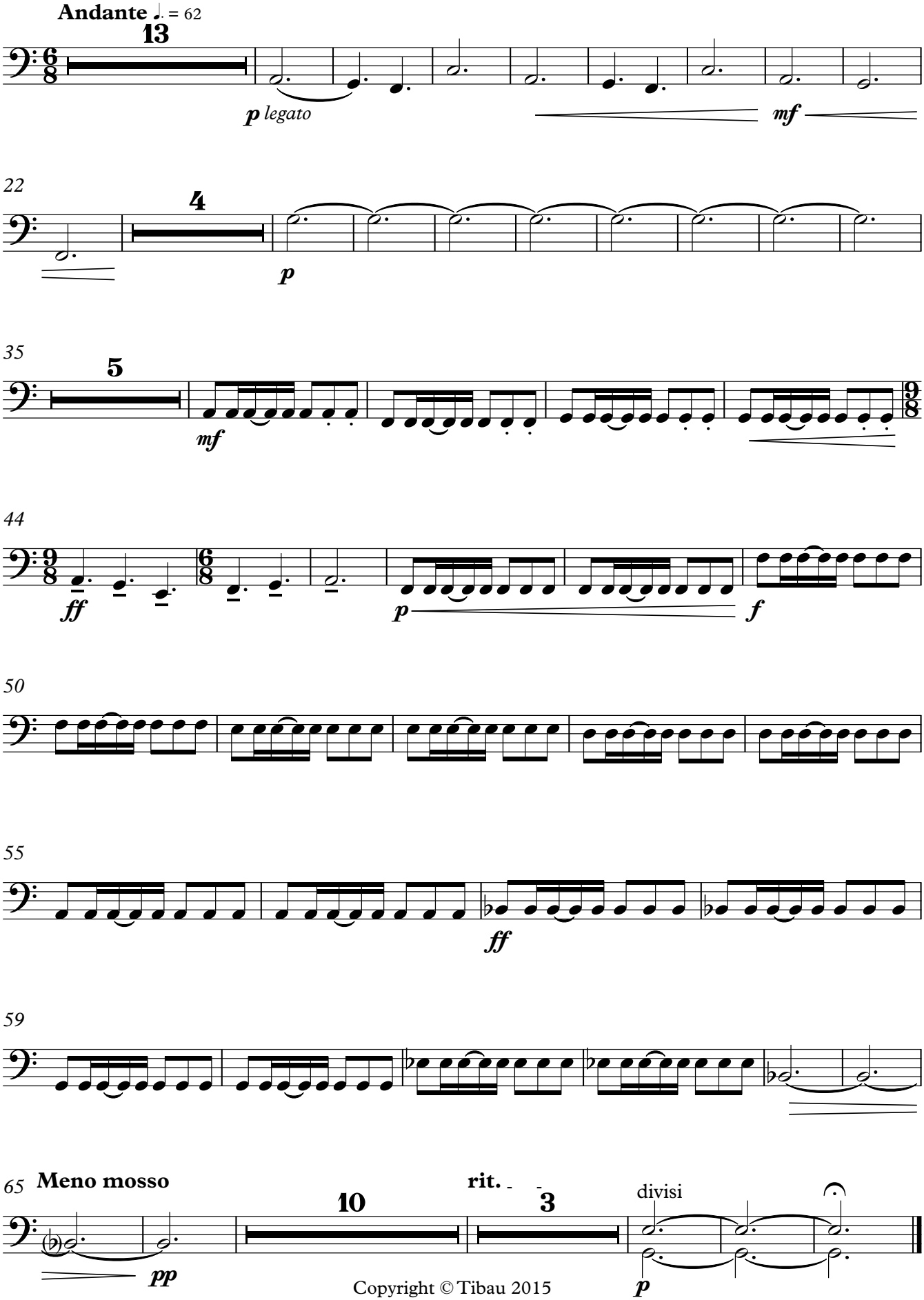

Copyright © Tibau 2015

Cançó de Bressol

Contrabaix

Salvador Espriu

Jordi Castellà

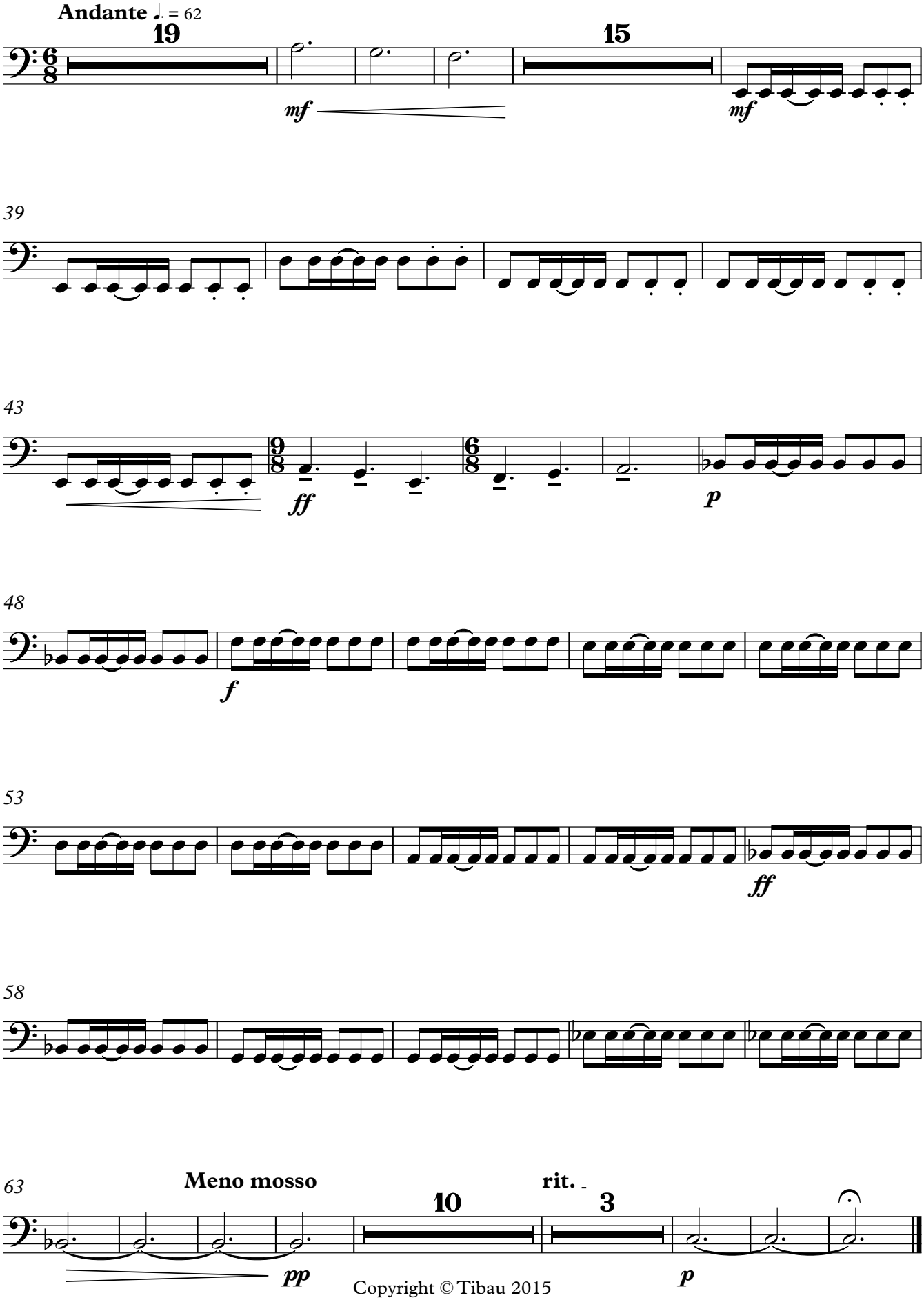

Copyright © Tibau 2015

Com si res

Josep Rodríguez

Jordi Castellà

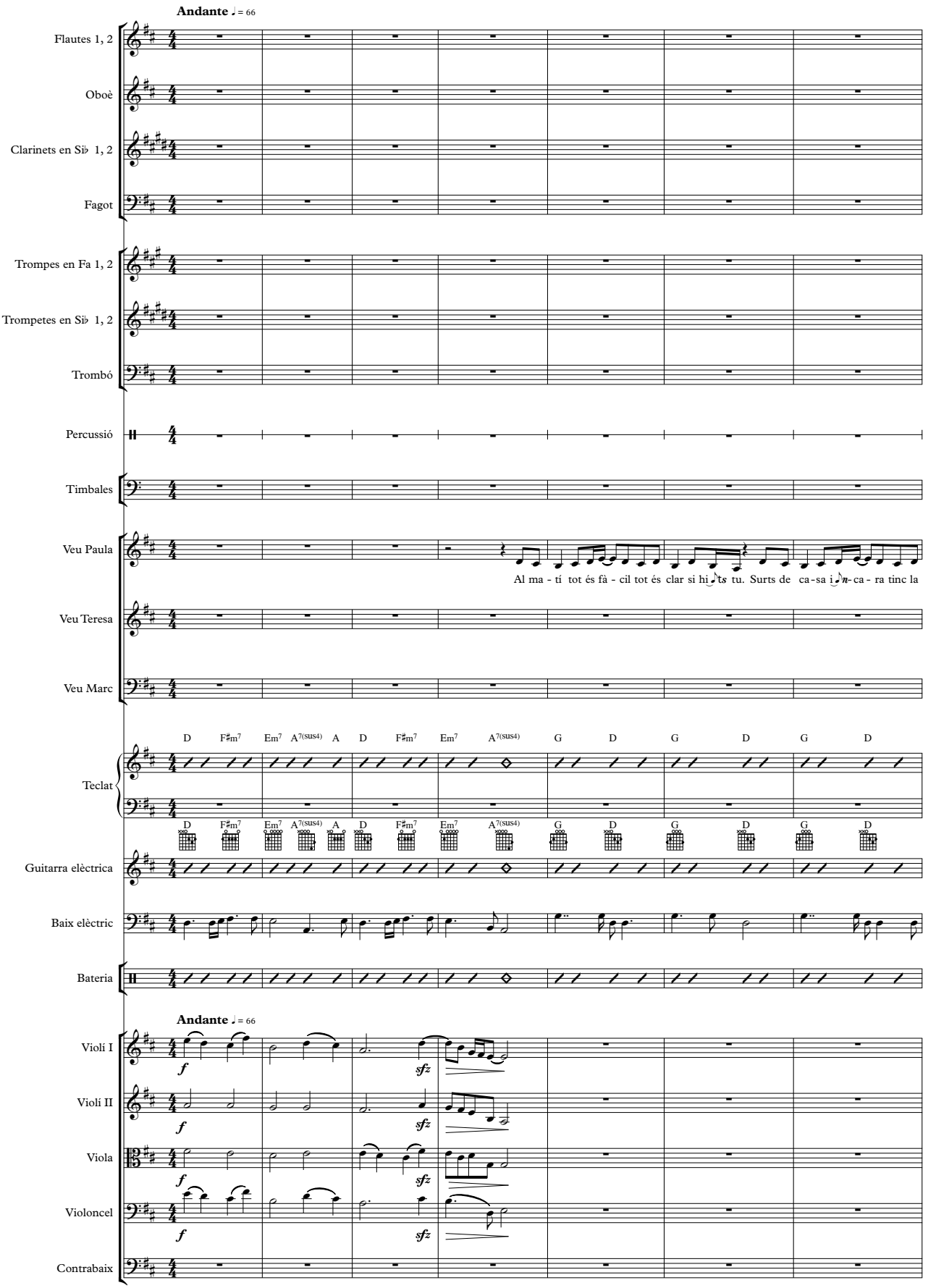

Copyright © Tibau 2015

8

Paula: llum dels teus ulls. Tant se val que la plu ja por-ti l'aire de l'e-nyor. Mai per-dré els teus lla - vis i la suma dels pe-tons. Com si res, m'a-ca

Teresa: Com si res, m'a-ca

Marc

Tecl.: G A G D G D G D A7(sus4) A D F♯m7

Guit. el.: G A G D G D G D A7(sus4) A D F♯m7

Baix el.

Bat.

Vl. I: *mf*

Vl. II: *mf*

Vla.: *mf*

Vc.: *mf*

Cb.

14

Paula: ro-nes amb ten-dre - sa. I ai-xí és que fa temps que es-tic des-per - ta. Vull te-nir-te sem-pre al meu cor, com si res.

Teresa: ro-nes amb ten-dre - sa. I ai-xí és que fa temps que es-tic des-per - ta. Com si res.

Marc: Com si res.

Tecl.: Em7 A7(sus4) A D F♯m7 Em7 A7(sus4) A Gmaj7 F♯m7 Em7 A7(sus4) D F♯m7

Guit. el.: Em7 A7(sus4) A D F♯m7 Em7 A7(sus4) A Gmaj7 F♯m7 Em7 A7(sus4) D F♯m7

Baix el.

Bat.

Vl. I: *f* *sfz*

Vl. II: *f* *sfz*

Vla.: *f* *sfz*

Vc.: *f* *sfz*

Cb.

20

Paula: A la tar-da et bus-ca - va a la ca - lor del ca-fè On no - sal-tres par-là - vem del fu - tur que viu-rem. El car - rer i la llum em fa sen

Teresa: Et bus-ca - va a la ca - lor del ca-fè Que viu-rem. El car - rer i la llum em fan sen

Marc: Par-là - vem del fu - tur que viu-rem. El car - rer i la llum em fan sen

Tecl.: Em7 A7(sus4) G D G D G D A7(sus4) A G D

Guit. el.: Em7 A7(sus4) G D G D G D A7(sus4) A G D

Baix el.

Bat.

Vl. I

Vl. II

Vla.

Vc.: *legato* *mf* *f*

Cb.

26

Paula: tir un *dé-jà vu* Quan m'o - bri - es la por - ta al teu mar de quie - tud. Com si res, m'a-ca - ro-nes amb ten-dre - sa. I ai-xí és que fa

Teresa: tir un *dé-jà vu* La por - ta al mar de quie - tud Com si res, m'a-ca - ro-nes amb ten-dre - sa. I ai-xí és que fa

Marc: tir un *dé-jà vu* La por - ta al mar de quie - tud

Tecl.: G D G D A7(sus4) A D F♯m7 Em7 A7(sus4) A D F♯m7

Guit. el.: G D G D A7(sus4) A D F♯m7 Em7 A7(sus4) A D F♯m7

Baix el.

Bat.

Vl. I: *mf*

Vl. II: *mf*

Vla.: *mf*

Vc.: *mf*

Cb.

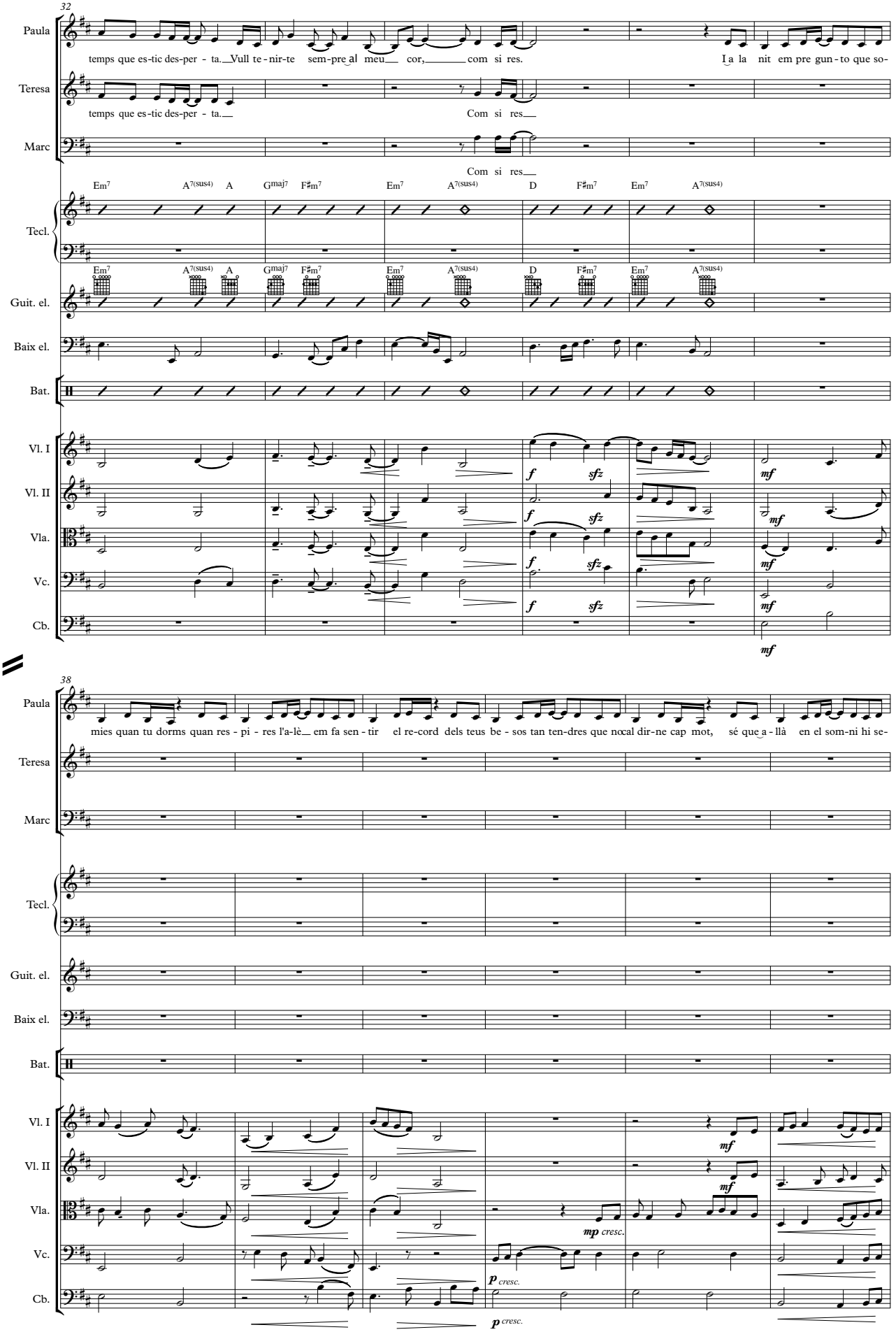
32
Paula
temps que es-tic des-per - ta. Vull te-nir-te sem-pre al meu cor, com si res. I a la nit em pre gun-to que so-
Teresa
temps que es-tic des-per - ta. Com si res
Marc
Com si res
Em7 A7(sus4) A Gmaj7 F♯m7 Em7 A7(sus4) D F♯m7 Em7 A7(sus4)
Tecl.
Guit. el.
Baix el.
Bat.
Vl. I
Vl. II
Vla.
Vc.
Cb.
f sfz
mf
38
mies quan tu dorms quan res - pi - res l'a-lè em fa sen - tir el re-cord dels teus be - sos tan ten-dres que no cal dir-ne cap mot, sé que a - llà en el som-ni hi se-
mp cresc.
p cresc.

44

rit. A tempo

Fl.

Paula: rem sem-pre tu i jo. Com si res m'a-ca - ro-nes amb ten-dre - sa. I ai-xí és que fatemps que es-tic des-per - ta. Vull te - nir-te sem-pre al meu

Teresa: Com si res

Marc: m'a-ca - ro-nes amb ten-dre - sa. I ai-xí és que fatemps que es-tic des-per - ta.

Tecl. — solo: D Dmaj7 Em7 A7(sus4) D F♯m7 Em7 A7(sus4) A Gmaj7 F♯m7

Guit. el.

Baix el.

Bat.

rit. A tempo

Vl. I — f — mf

Vl. II — f — mf

Vla. — f — mf

Vc. — f — mf

Cb. — f

50

Paula: cor, com si res, com si res Com si res, t'es-va - ei-xes en-tre l'ai - re, ets tan

Teresa: Com si res, t'es-va - ei-xes en-tre l'ai - re, ets tan

Marc: t'es-va - ei-xes en-tre l'ai - re,

Tecl.: Em C A B E G♯m7 F♯m7 B7(sus4) B

Guit. el.

Baix el.

Bat.

Vl. I — f — ff

Vl. II — f — ff

Vla. — f — ff

Vc. — f — ff

Cb.

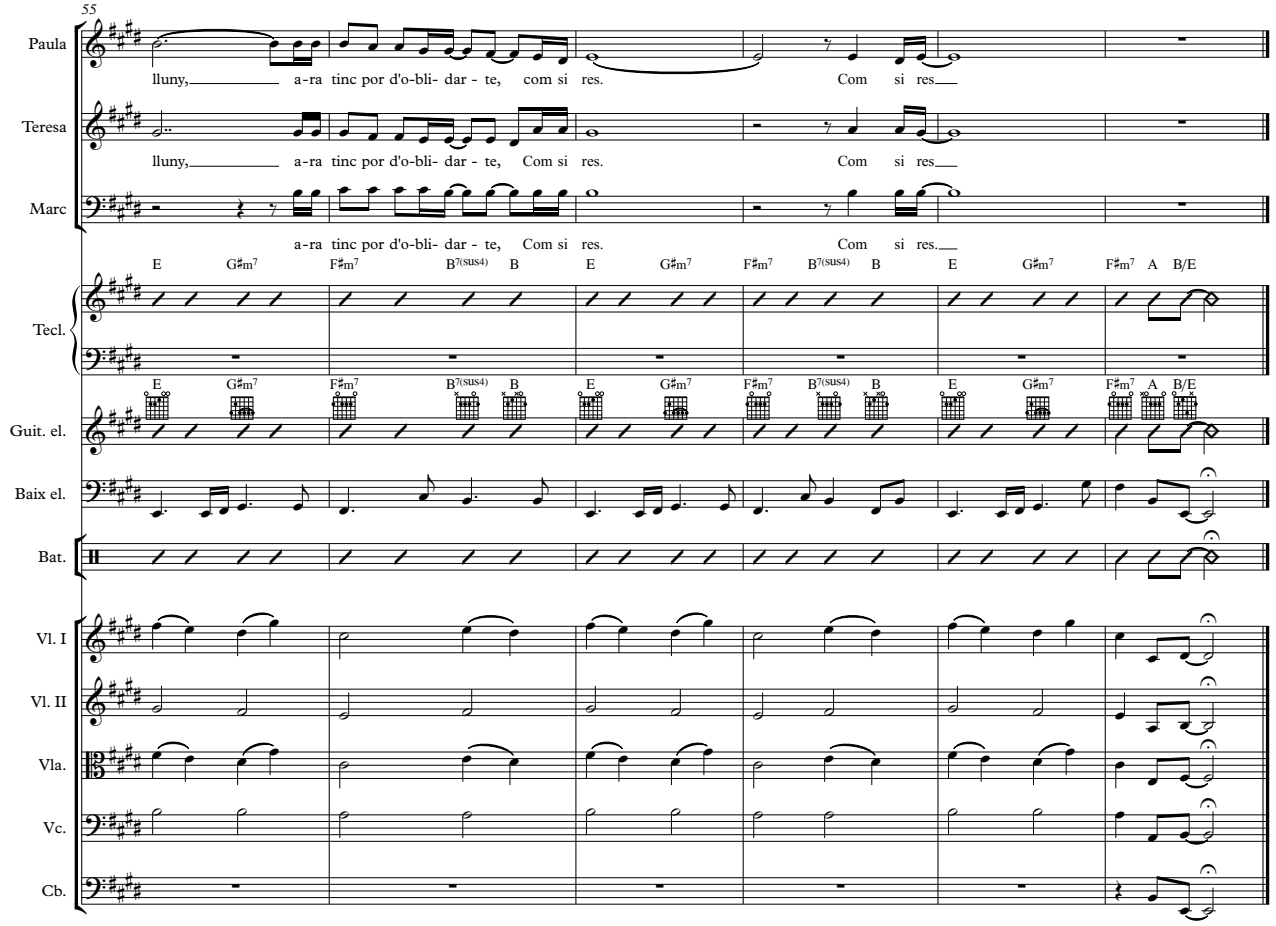
55
Paula
lluny, a-ra tinc por d'o-bli- dar - te, com si res. Com si res
Teresa
lluny, a-ra tinc por d'o-bli- dar - te, Com si res. Com si res
Marc
a-ra tinc por d'o-bli- dar - te, Com si res. Com si res.
E G♯m7 F♯m7 B7(sus4) B E G♯m7 F♯m7 B7(sus4) B E G♯m7 F♯m7 A B/E
Tecl.
Guit. el.
Baix el.
Bat.
Vl. I
Vl. II
Vla.
Vc.
Cb.

Com si res

Flautes 1, 2

Josep Rodríguez

Jordi Castellà

Copyright © Tibau 2015

Com si res

Oboè

Josep Rodríguez

Jordi Castellà

Copyright © Tibau 2015

Com si res

Clarinets en Si♭ 1, 2

Josep Rodríguez

Jordi Castellà

Copyright © Tibau 2015

Com si res

Fagot

Josep Rodríguez

Jordi Castellà

Andante ♩ = 66

TACET

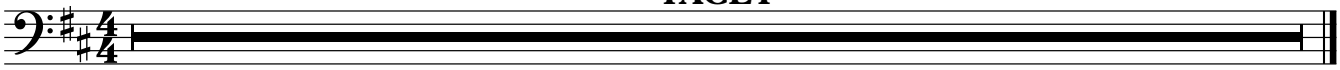

Copyright © Tibau 2015

Com si res

Trompes en Fa 1, 2

Josep Rodríguez

Jordi Castellà

Copyright © Tibau 2015

Com si res

Trompetes en Si♭ 1, 2

Josep Rodríguez

Jordi Castellà

Copyright © Tibau 2015

Trombó

Com si res

Josep Rodríguez

Jordi Castellà

Andante ♩ = 66

TACET

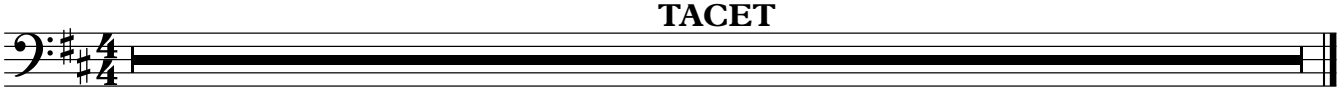

Copyright © Tibau 2015

Percussió

Com si res

Josep Rodríguez

Jordi Castellà

Andante ♩ = 66

TACET

Copyright © Tibau 2015

Timbales

Com si res

Josep Rodríguez

Jordi Castellà

Andante ♩ = 66

TACET

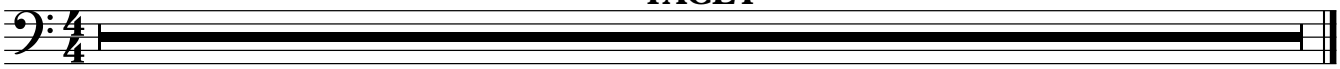

Copyright © Tibau 2015

Veu Paula

Com si res

Josep Rodríguez

Jordi Castellà

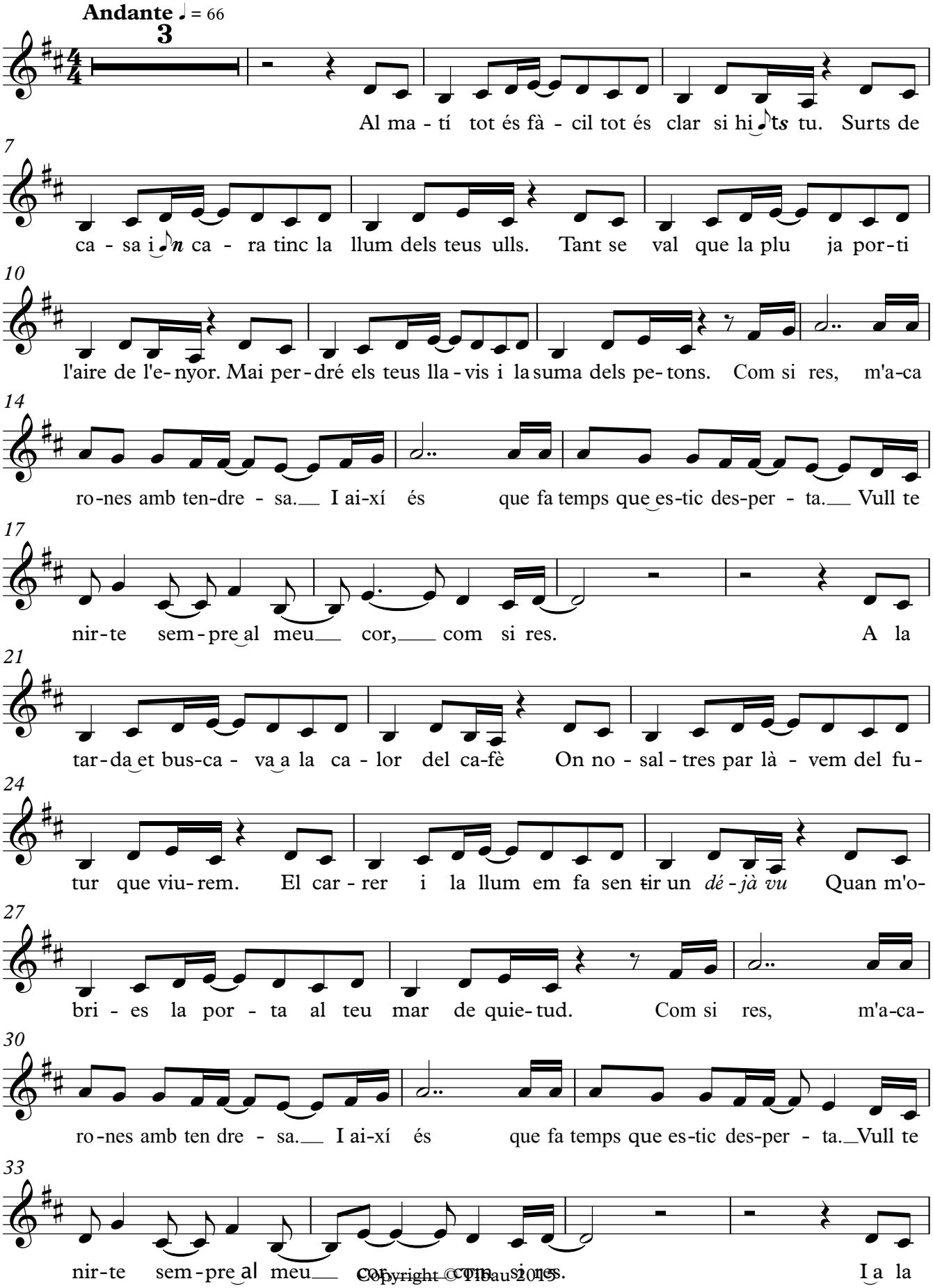

V.S.

Copyright © Tibau 2015

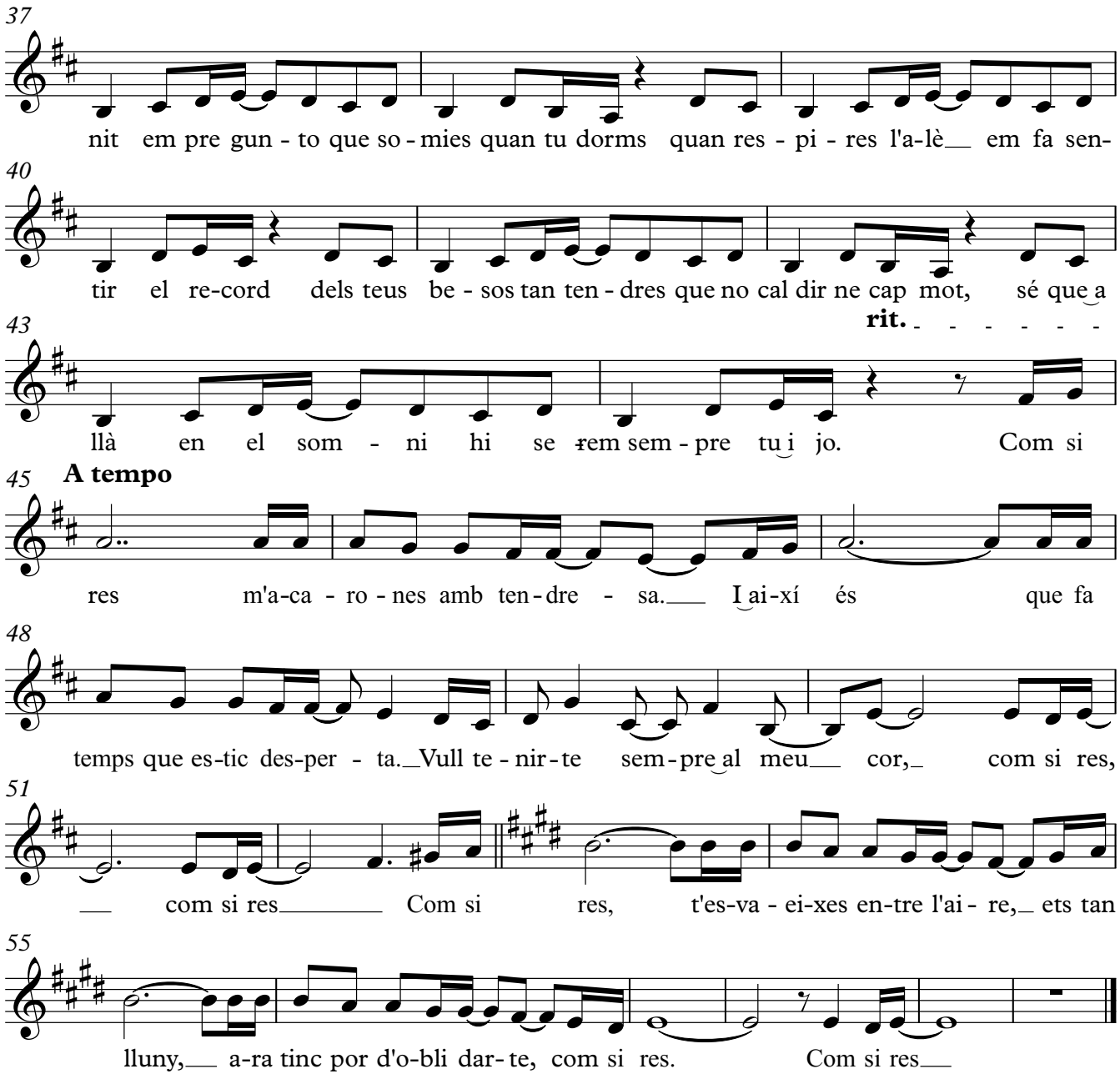
37
nit em pre gun - to que so - mies quan tu dorms quan res - pi - res l'a-lè em fa sen-
40
tir el re-cord dels teus be - sos tan ten - dres que no cal dir ne cap mot, sé que a
43
rit.
llà en el som - ni hi se rem sem - pre tu i jo. Com si
45
A tempo
res m'a-ca - ro - nes amb ten - dre - sa. I ai-xí és que fa
48
temps que es-tic des-per - ta. Vull te - nir - te sem - pre al meu cor, com si res,
51
com si res Com si res, t'es-va - ei-xes en-tre l'ai - re, ets tan
55
lluny, a-ra tinc por d'o-bli dar- te, com si res. Com si res

Veu Teresa
Baix elèctric

Com si res

Josep Rodríguez — Jordi Castellà

Andante ♩ = 66

7
Com si

13
res, m'a-ca - ro-nes amb ten-dre - sa. I ai-xí és que fatemps que es-tic des-per - ta.

17
Com si res. Et bus-ca - va a la ca-

22
lor del ca-fè Que viu-rem. El car - rer i la llum em fan sen - tir un *dé-jà vu*

27
La por - ta al mar de quie-tud Com si res, m'a-ca - ro-nes amb ten-dre - sa. I ai-xí

V.S.

Copyright © Tibau 2015

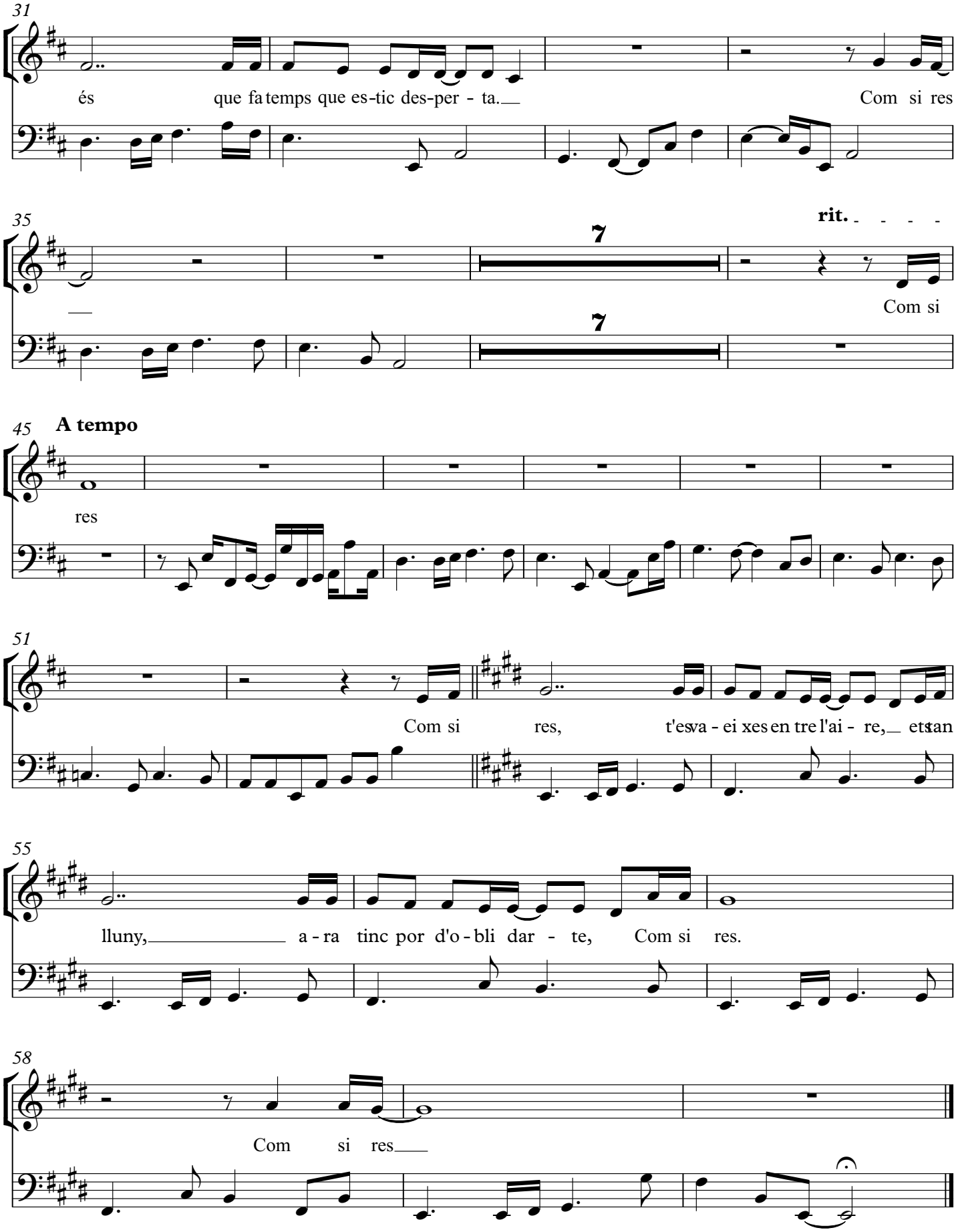
31
és que fa temps que es-tic des-per - ta.
Com si res
35
rit.
7
Com si
7
45
A tempo
res
51
Com si res, t'es va - ei xes en tre l'ai - re, et tan
55
lluny, a - ra tinc por d'o - bli dar - te, Com si res.
58
Com si res

Veu Marc
Teclat

Com si res

Josep Rodríguez — Jordi Castellà

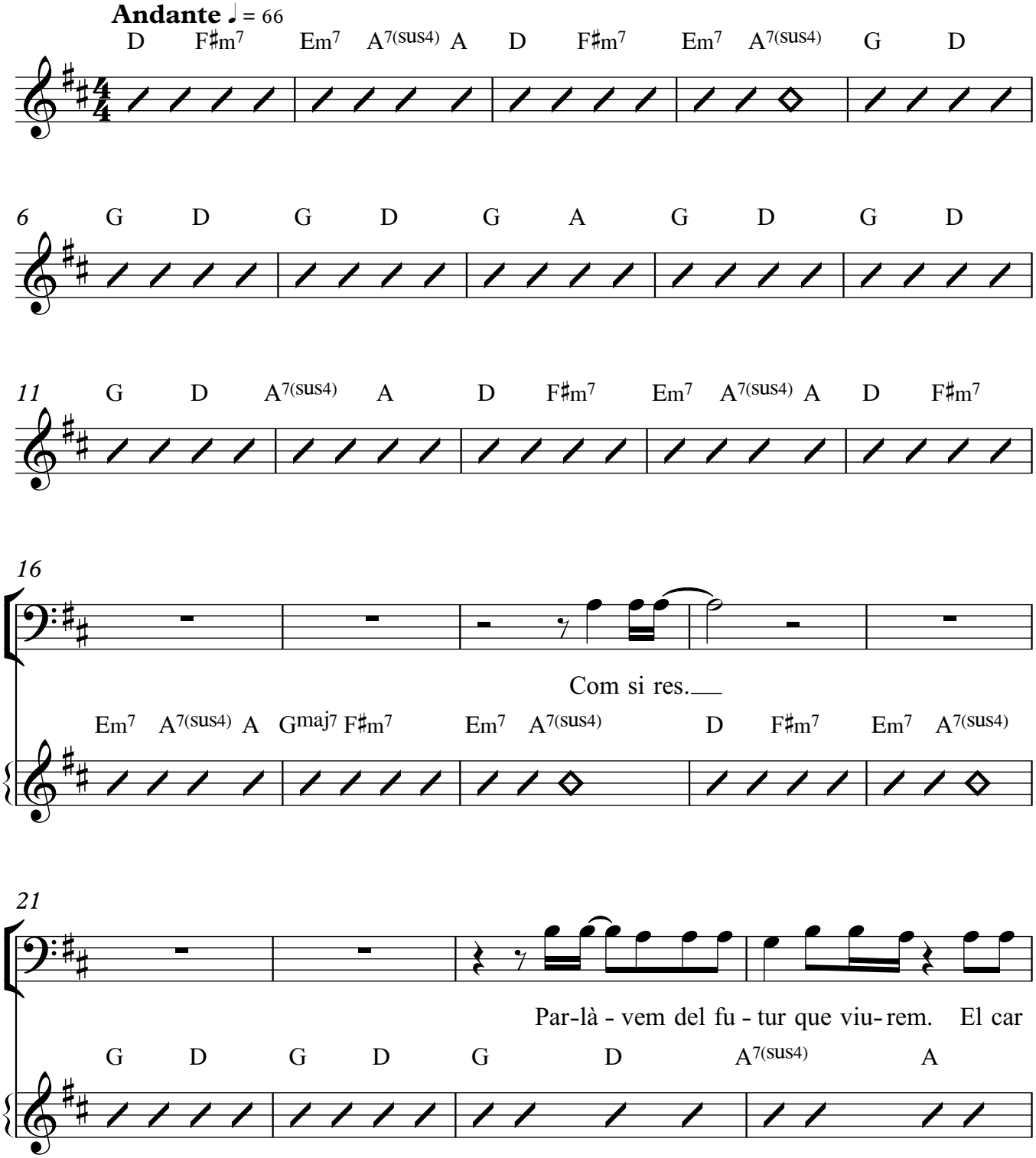

V.S.

Copyright © Tibau 2015

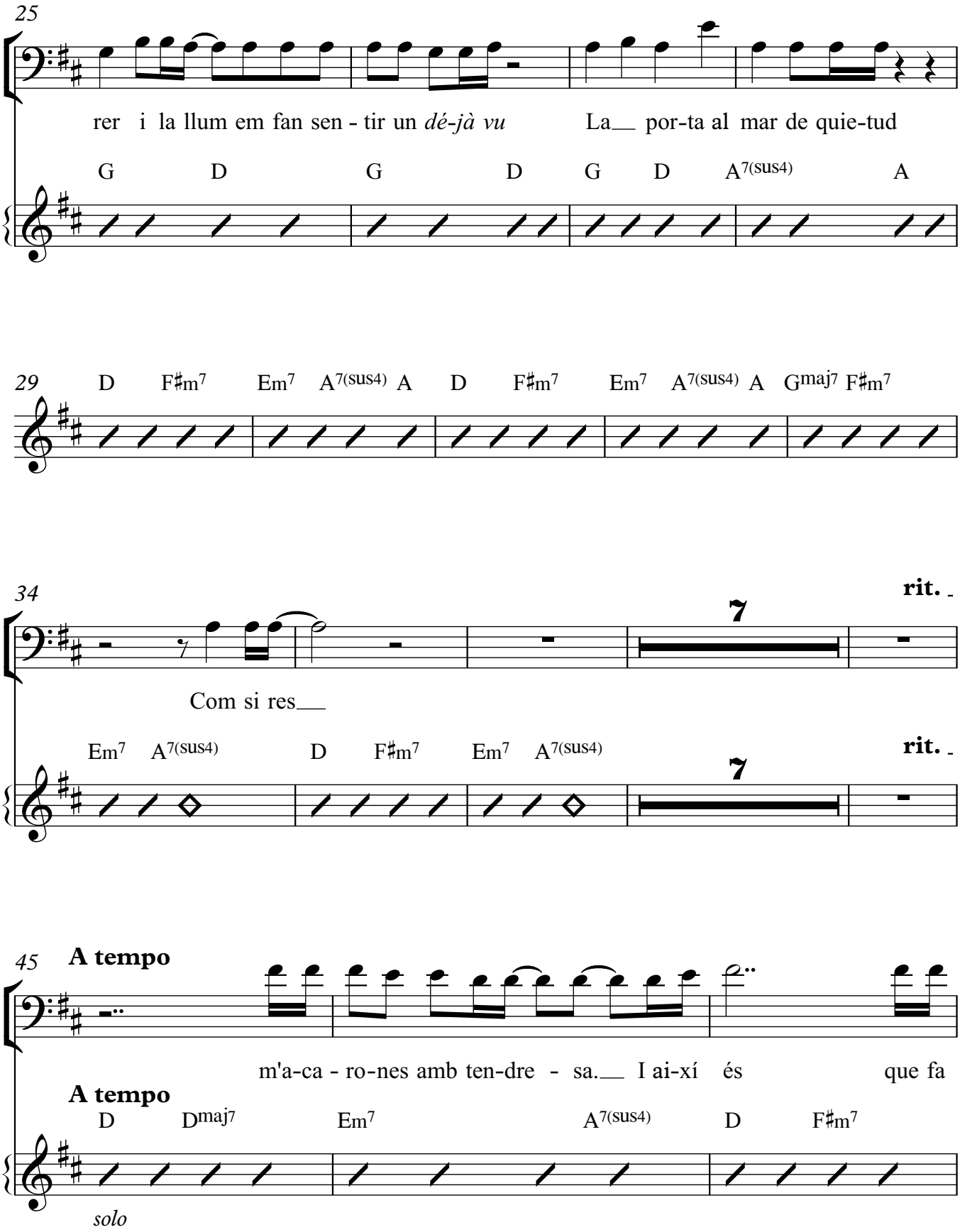
25
rer i la llum em fan sen - tir un *dé-jà vu* La__ por-ta al mar de quie-tud
G D G D G D A7(sus4) A
29
D F♯m7 Em7 A7(sus4) A D F♯m7 Em7 A7(sus4) A Gmaj7 F♯m7
34
rit.
7
Com si res__
Em7 A7(sus4) D F♯m7 Em7 A7(sus4)
rit.
7
45
A tempo
m'a-ca - ro-nes amb ten-dre - sa.__ I ai-xí és que fa
A tempo
D Dmaj7 Em7 A7(sus4) D F♯m7
solo

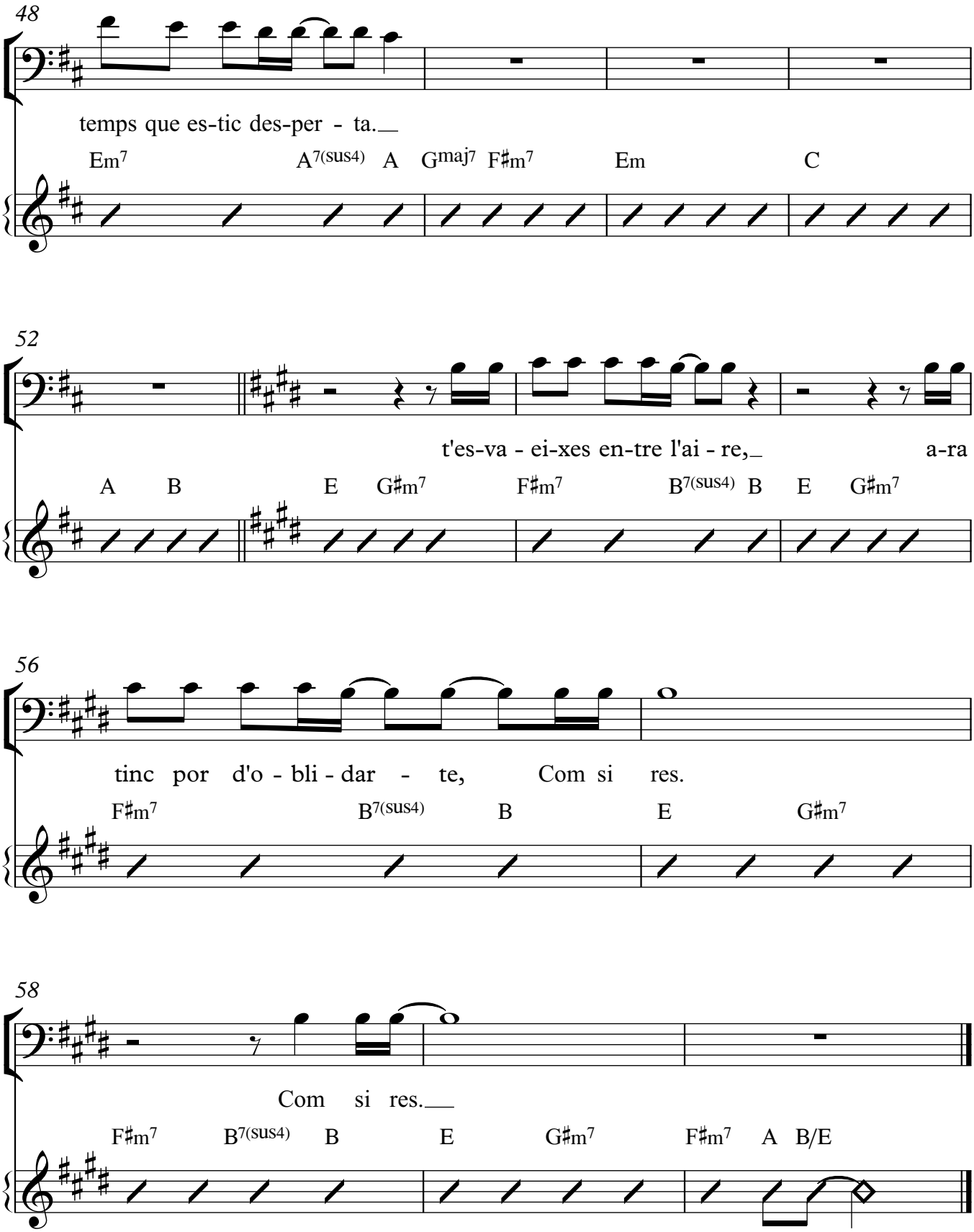
48
temps que es-tic des-per - ta.
Em7 A7(sus4) A Gmaj7 F♯m7 Em C
52
t'es-va - ei-xes en-tre l'ai - re, a-ra
A B E G♯m7 F♯m7 B7(sus4) B E G♯m7
56
tinc por d'o - bli - dar - te, Com si res.
F♯m7 B7(sus4) B E G♯m7
58
Com si res.
F♯m7 B7(sus4) B E G♯m7 F♯m7 A B/E

Guitarra elèctrica

Com si res

Josep Rodríguez

Jordi Castellà

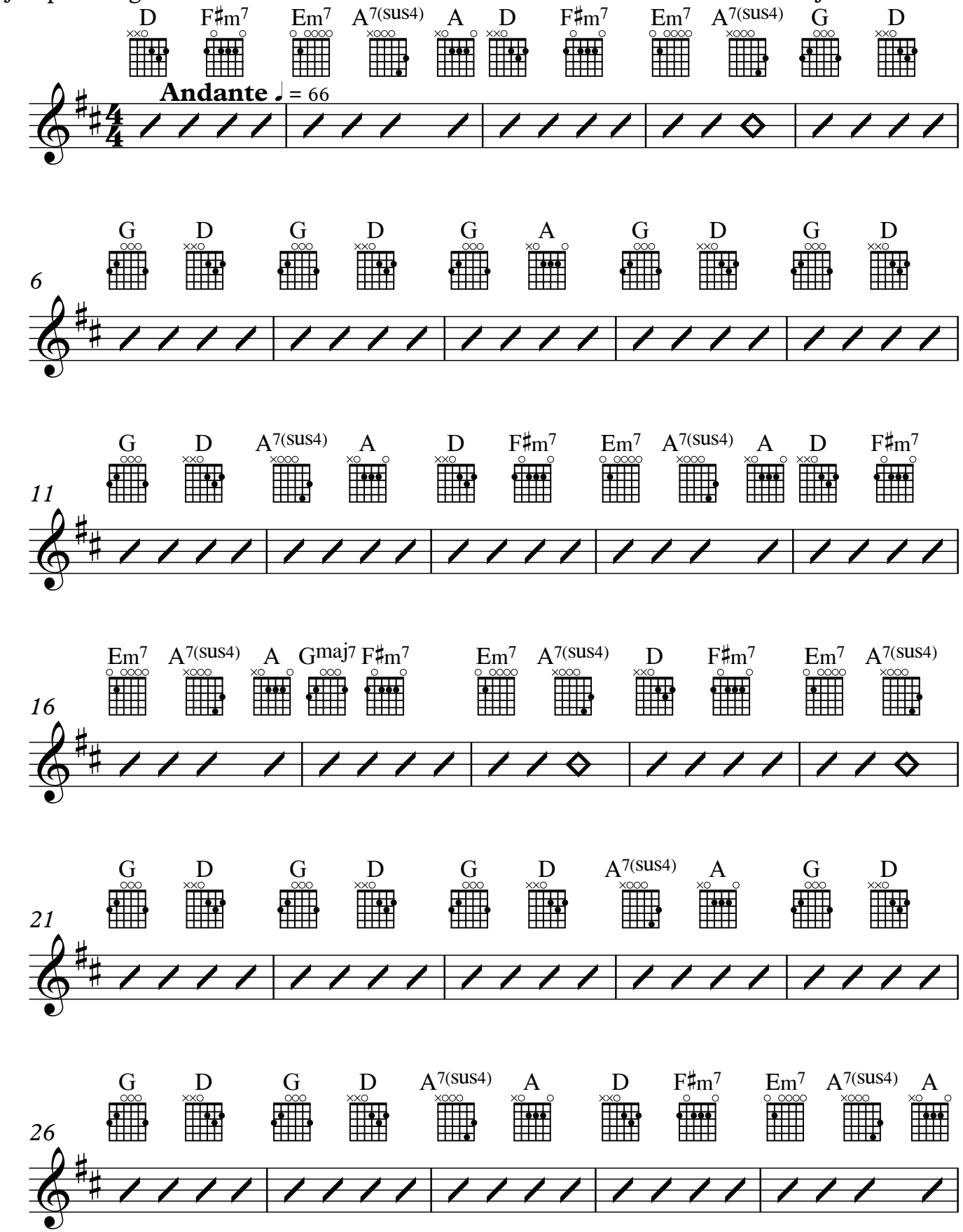

V.S.

Copyright © Tibau 2015

Guitarra eléctrica

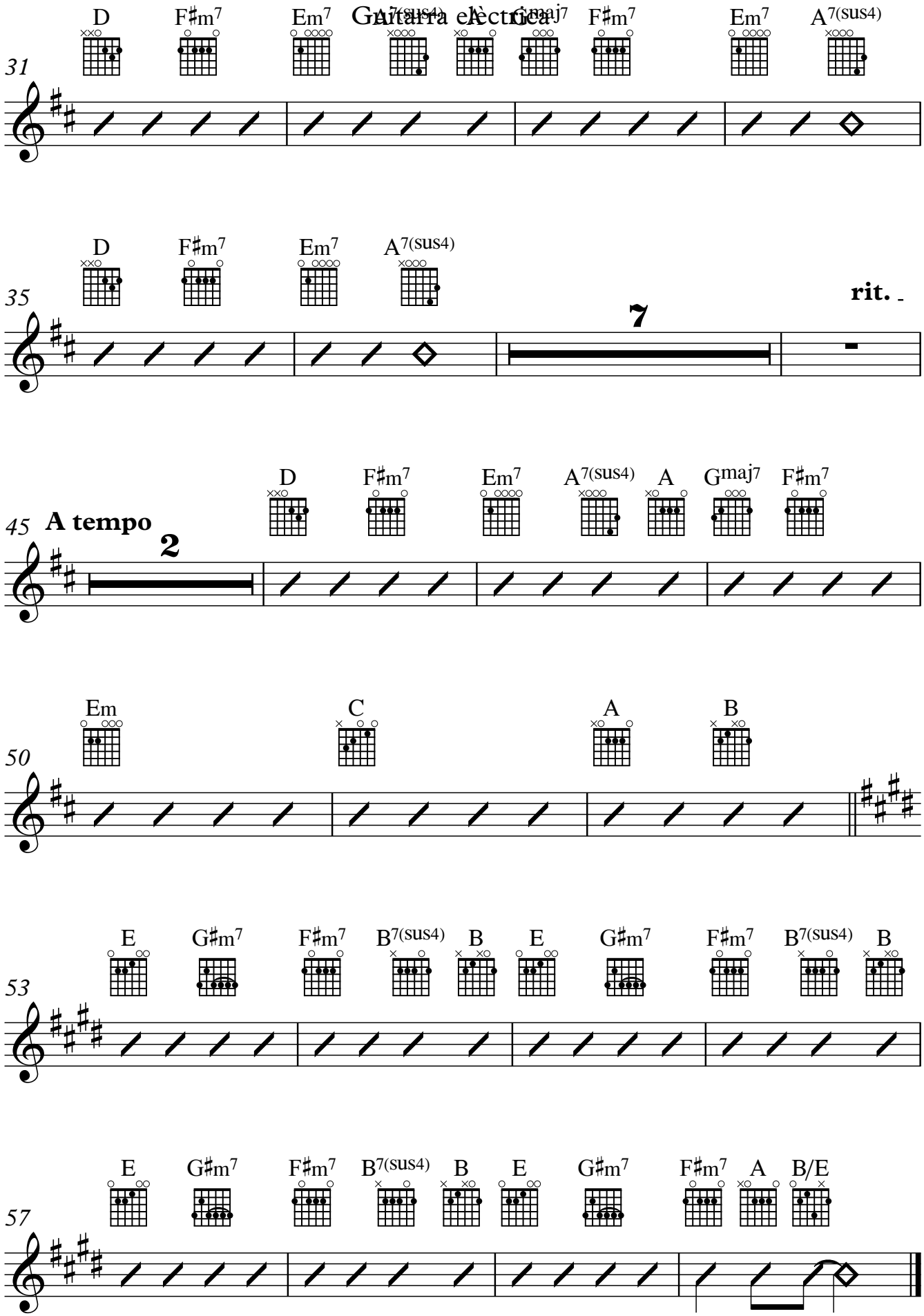

Bateria

Com si res

Josep Rodríguez

Jordi Castellà

Andante ♩ = 66

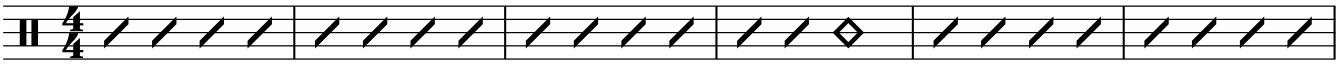

7

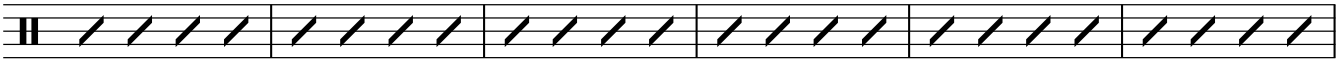

13

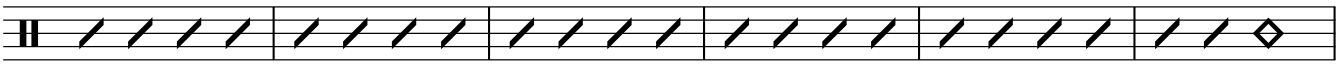

19

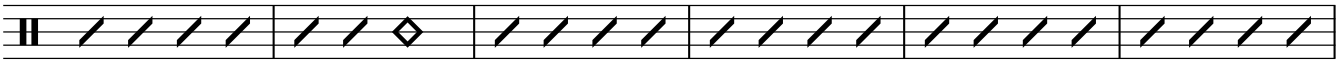

25

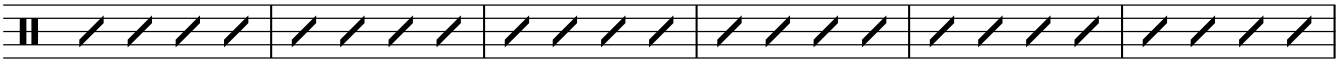

31

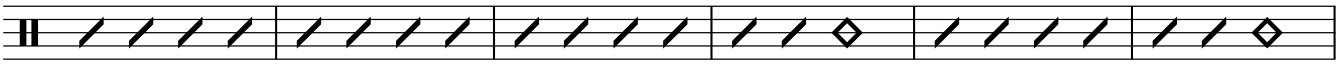

37

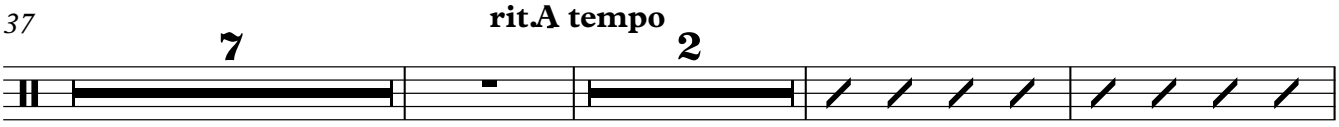

49

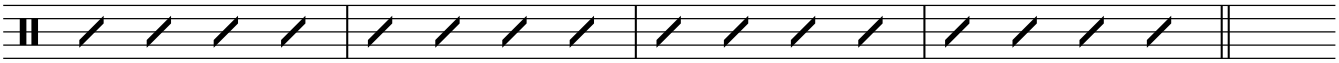

53

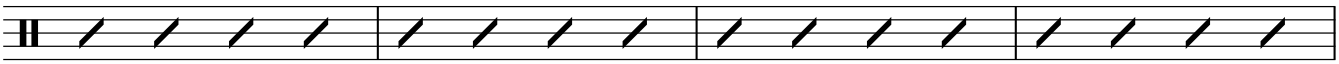

57

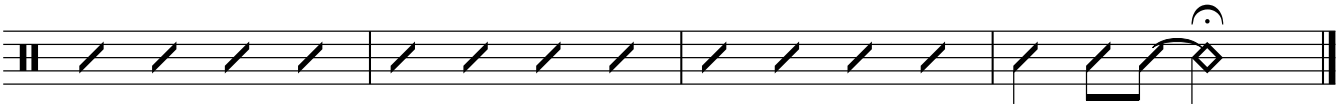

Copyright © Tibau 2015

Com si res

Violí I

Josep Rodríguez

Jordi Castellà

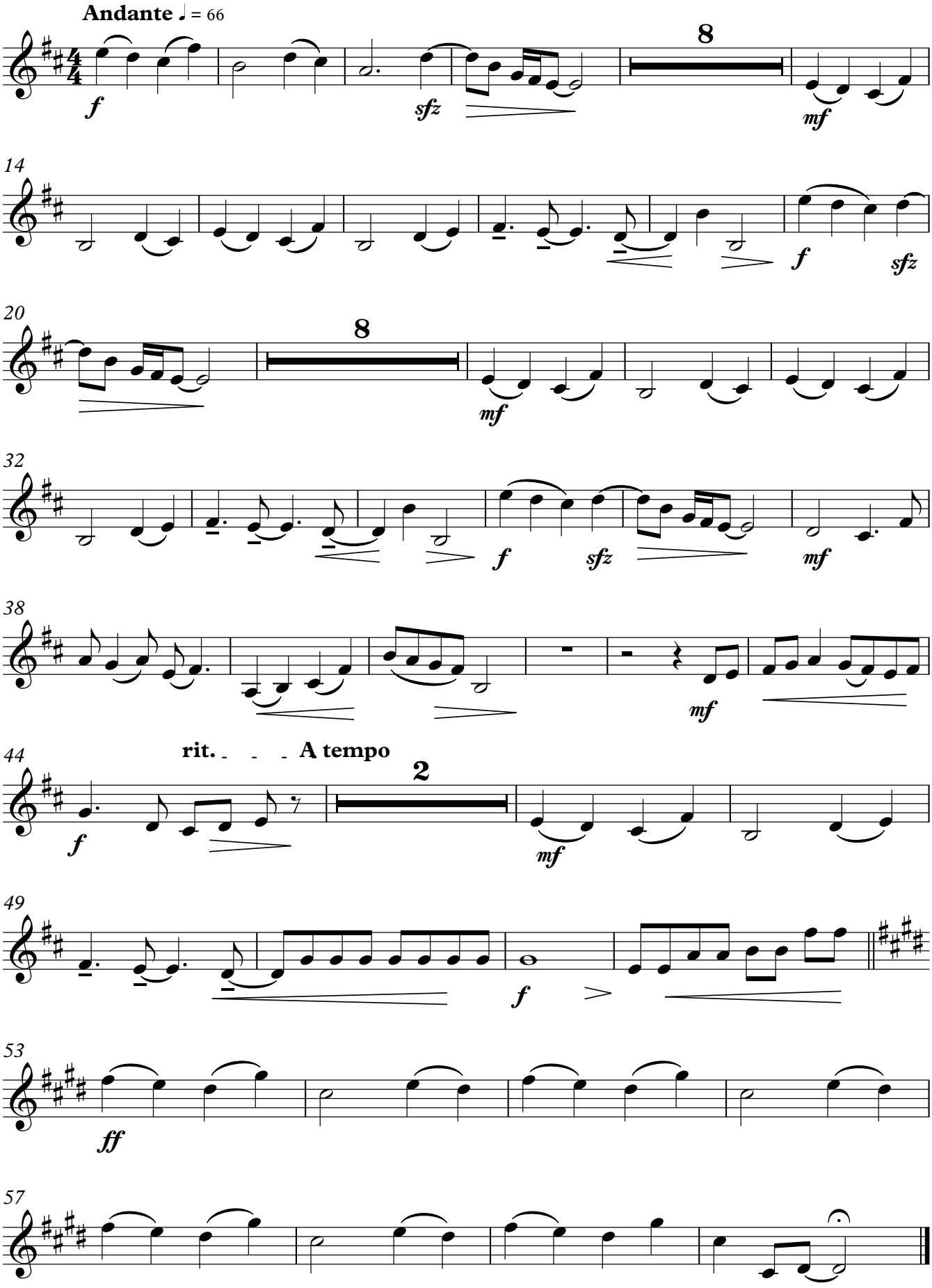

Copyright © Tibau 2015

Com si res

Violí II

Josep Rodríguez

Jordi Castellà

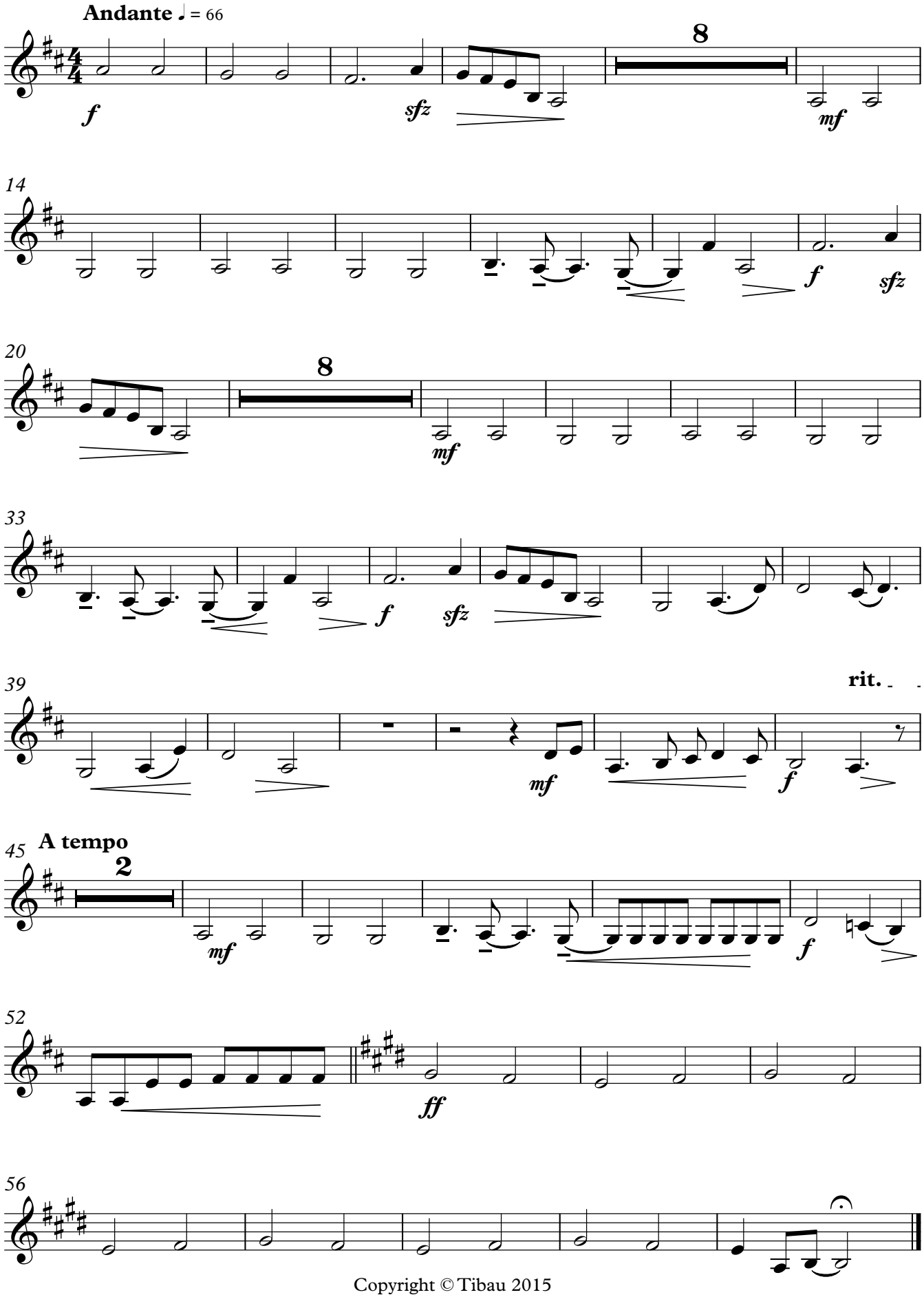

Copyright © Tibau 2015

Com si res

Viola

Josep Rodríguez

Jordi Castellà

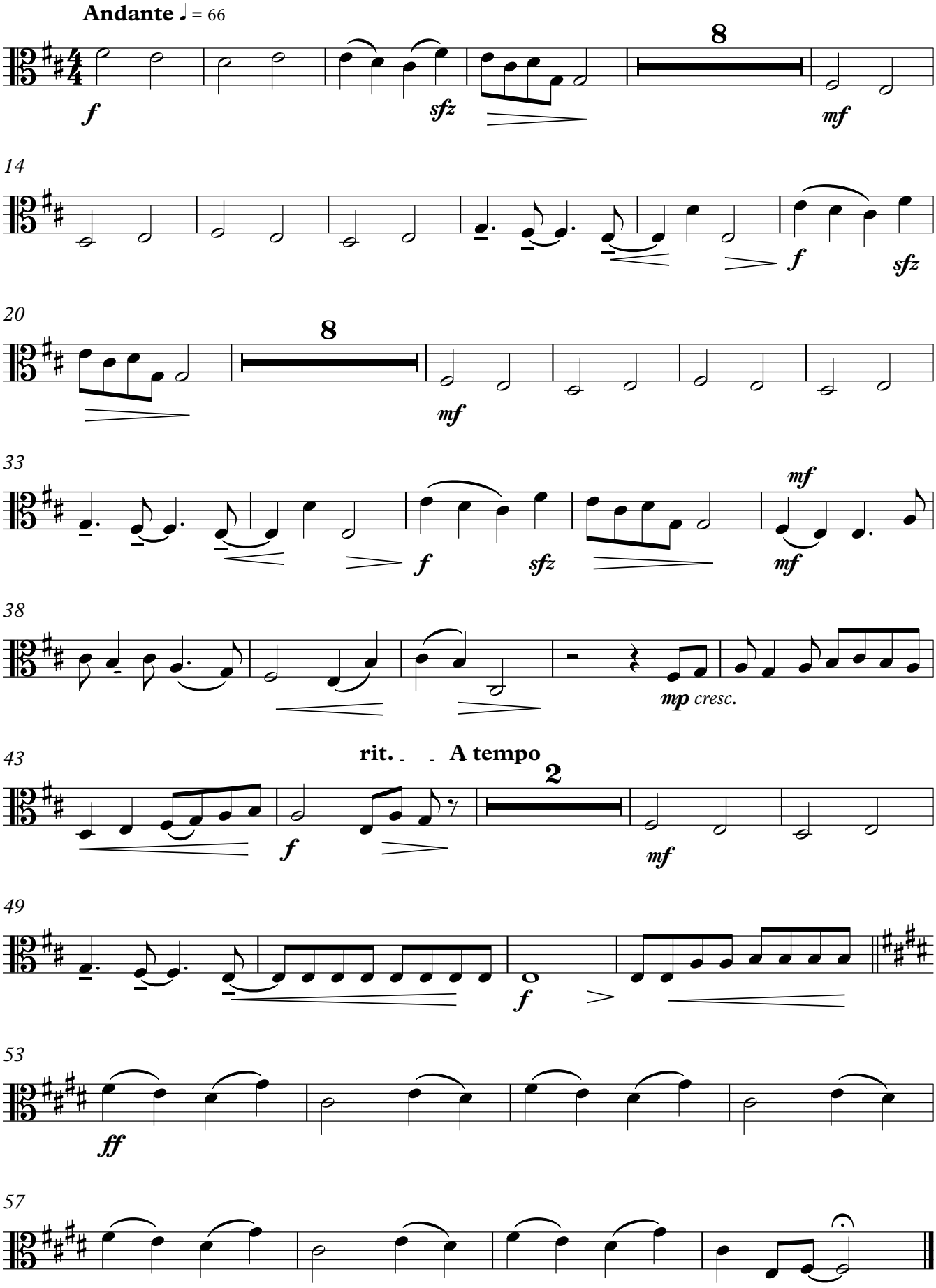

Copyright © Tibau 2015

Com si res

Violoncel

Josep Rodríguez

Jordi Castellà

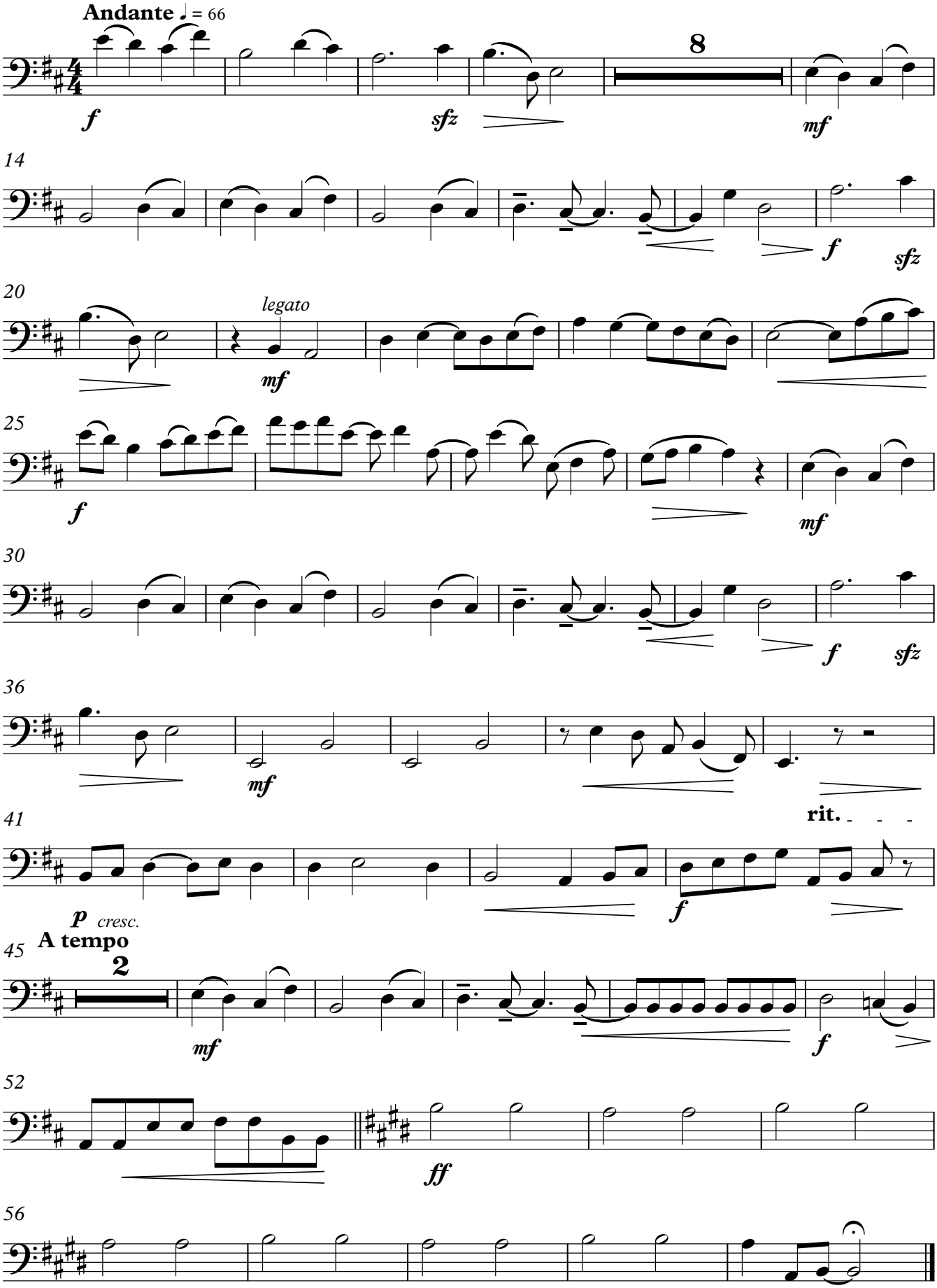

Copyright © Tibau 2015

Com si res

Contrabaix

Josep Rodríguez

Jordi Castellà

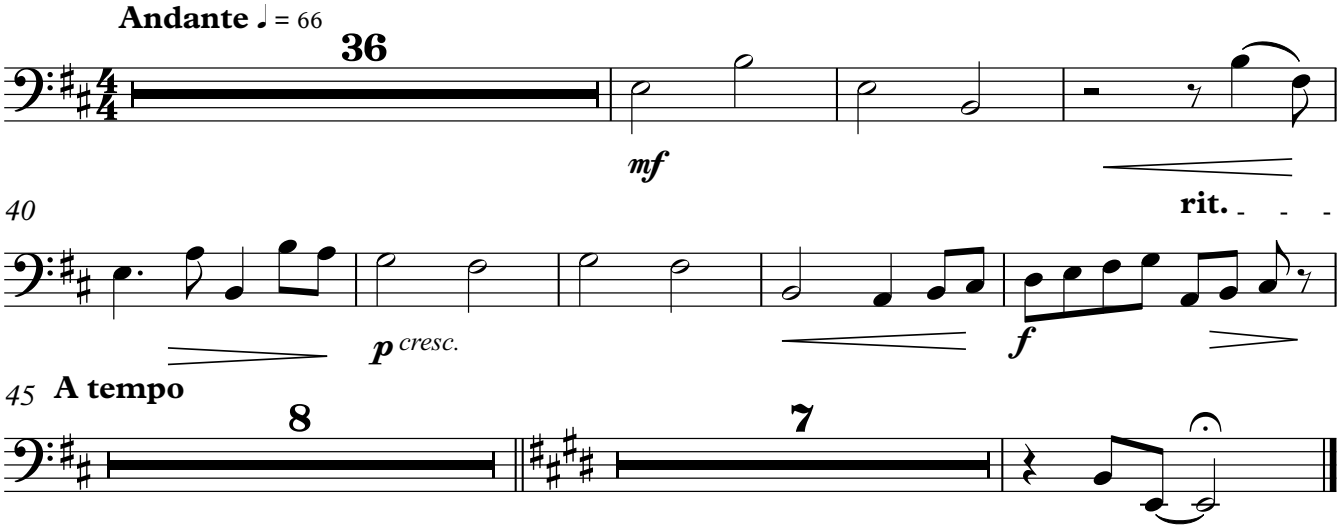

Copyright © Tibau 2015

En el cafè concert

Josep Solsona

Jordi Castellà

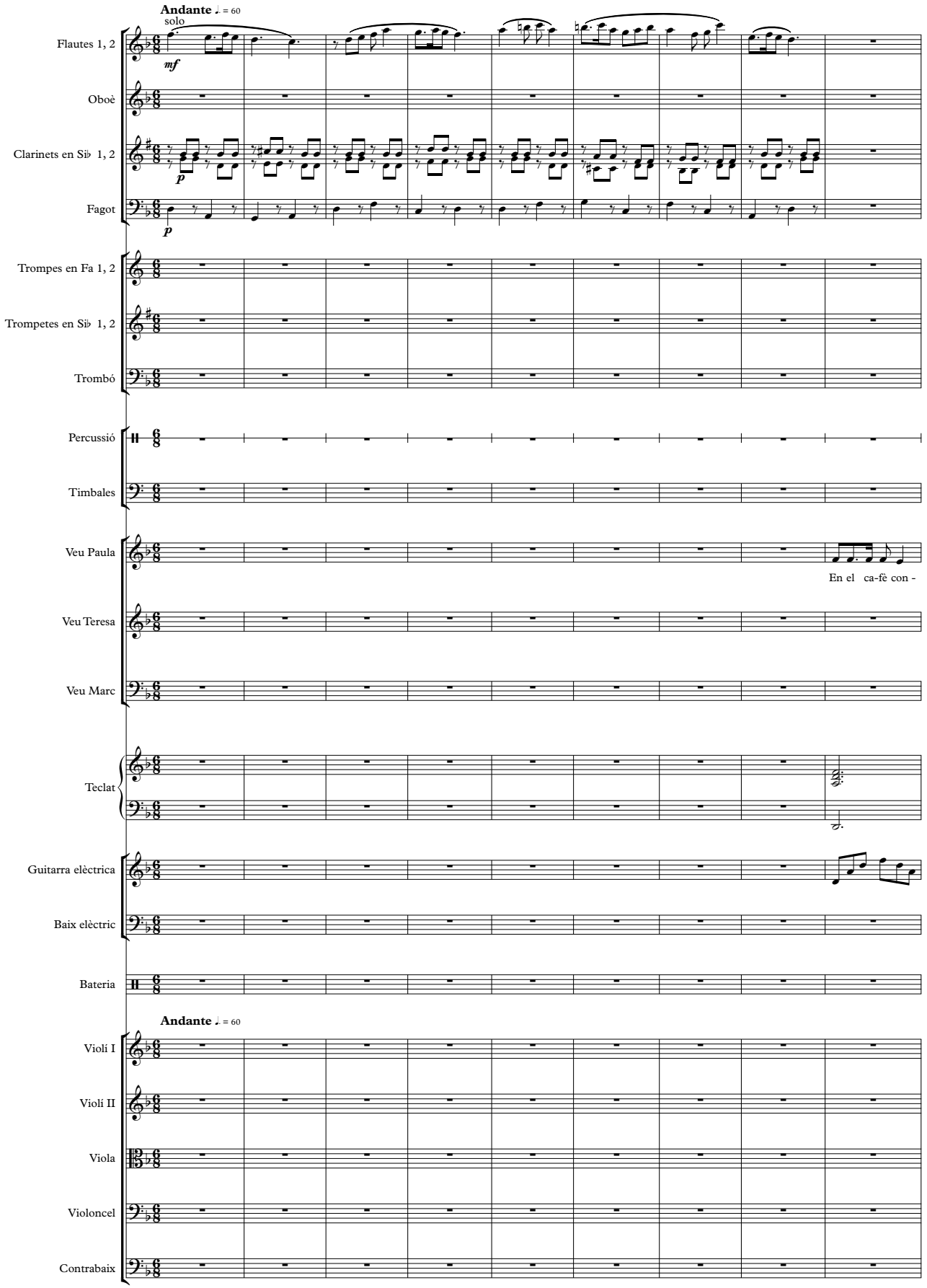

Copyright © Tibau 2015

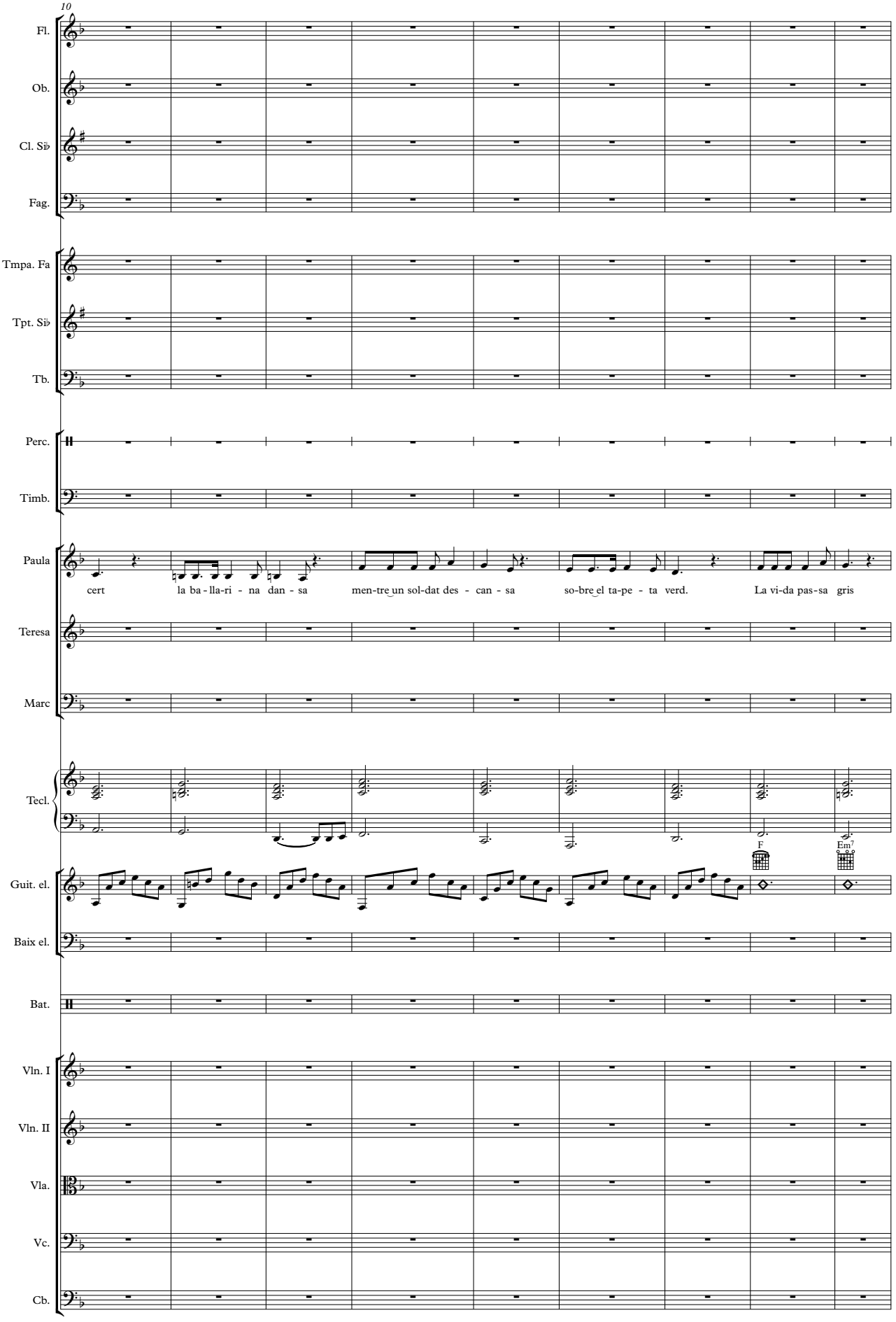
10
Fl.
Ob.
Cl. Si♭
Fag.
Tmpa. Fa
Tpt. Si♭
Tb.
Perc.
Timb.
Paula
cert la ba-lla-ri - na dan - sa men-tre un sol-dat des - can - sa so-bre el ta-pe - ta verd. La vi-da pas-sa gris
Teresa
Marc
Tecl.
F
Em7
Guit. el.
Baix el.
Bat.
Vln. I
Vln. II
Vla.
Vc.
Cb.

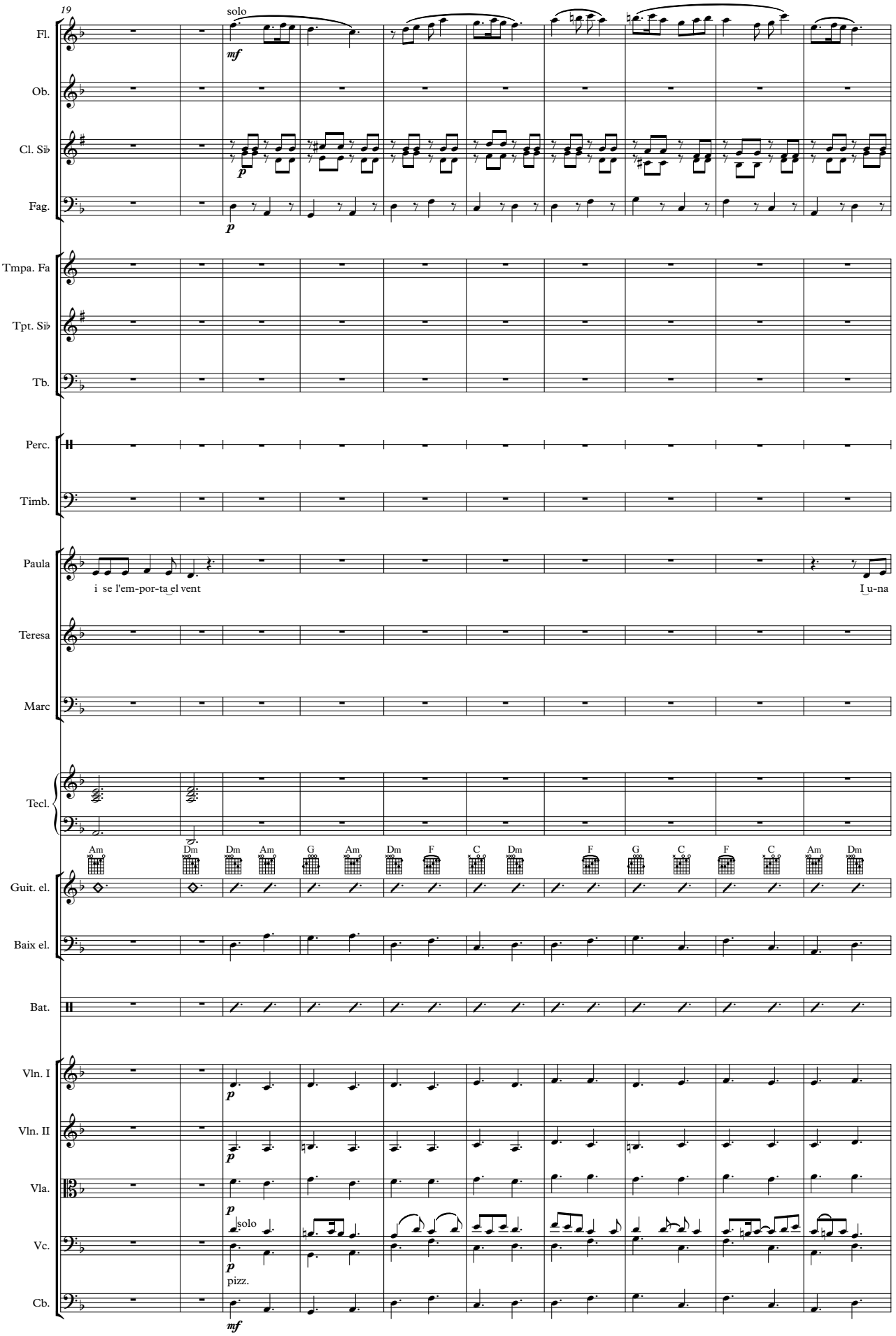
19
Fl.
solo
mf
Ob.
Cl. Si♭
p
Fag.
p
Tmpa. Fa
Tpt. Si♭
Tb.
Perc.
Timb.
Paula
i se l'em-por-ta el vent
I u-na
Teresa
Marc
Tecl.
Am Dm Dm Am G Am Dm F C Dm F G C F C Am Dm
Guit. el.
Baix el.
Bat.
Vln. I
p
Vln. II
p
Vla.
p
solo
Vc.
p
pizz.
Cb.
mf

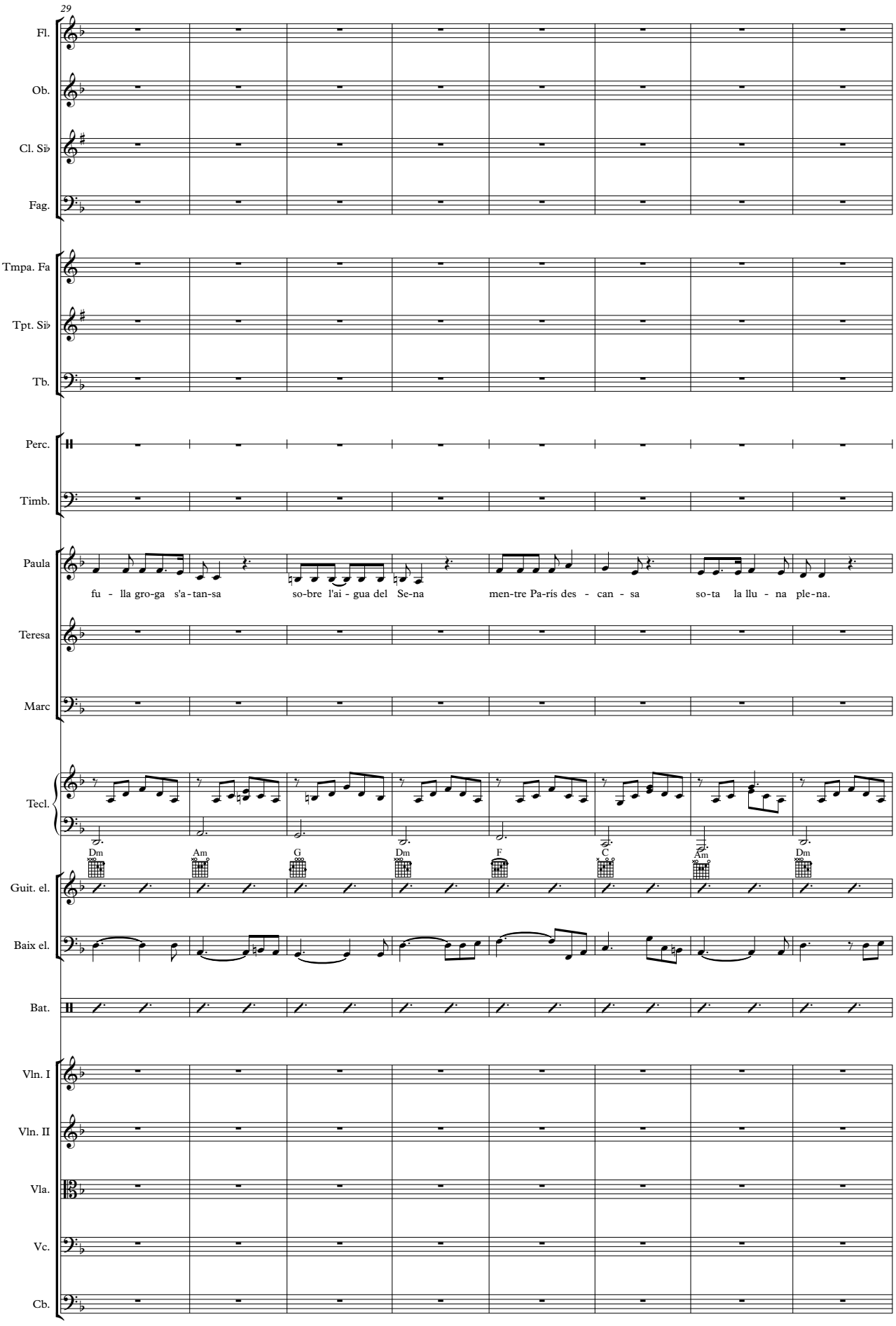
29
Fl.
Ob.
Cl. Si♭
Fag.
Tmpa. Fa
Tpt. Si♭
Tb.
Perc.
Timb.
Paula
fu - lla gro-ga s'a-tan-sa so-bre l'ai - gua del Se-na men-tre Pa-rís des - can - sa so-ta la llu - na ple-na.
Teresa
Marc
Tecl.
Dm Am G Dm F C Am Dm
Guit. el.
Baix el.
Bat.
Vln. I
Vln. II
Vla.
Vc.
Cb.

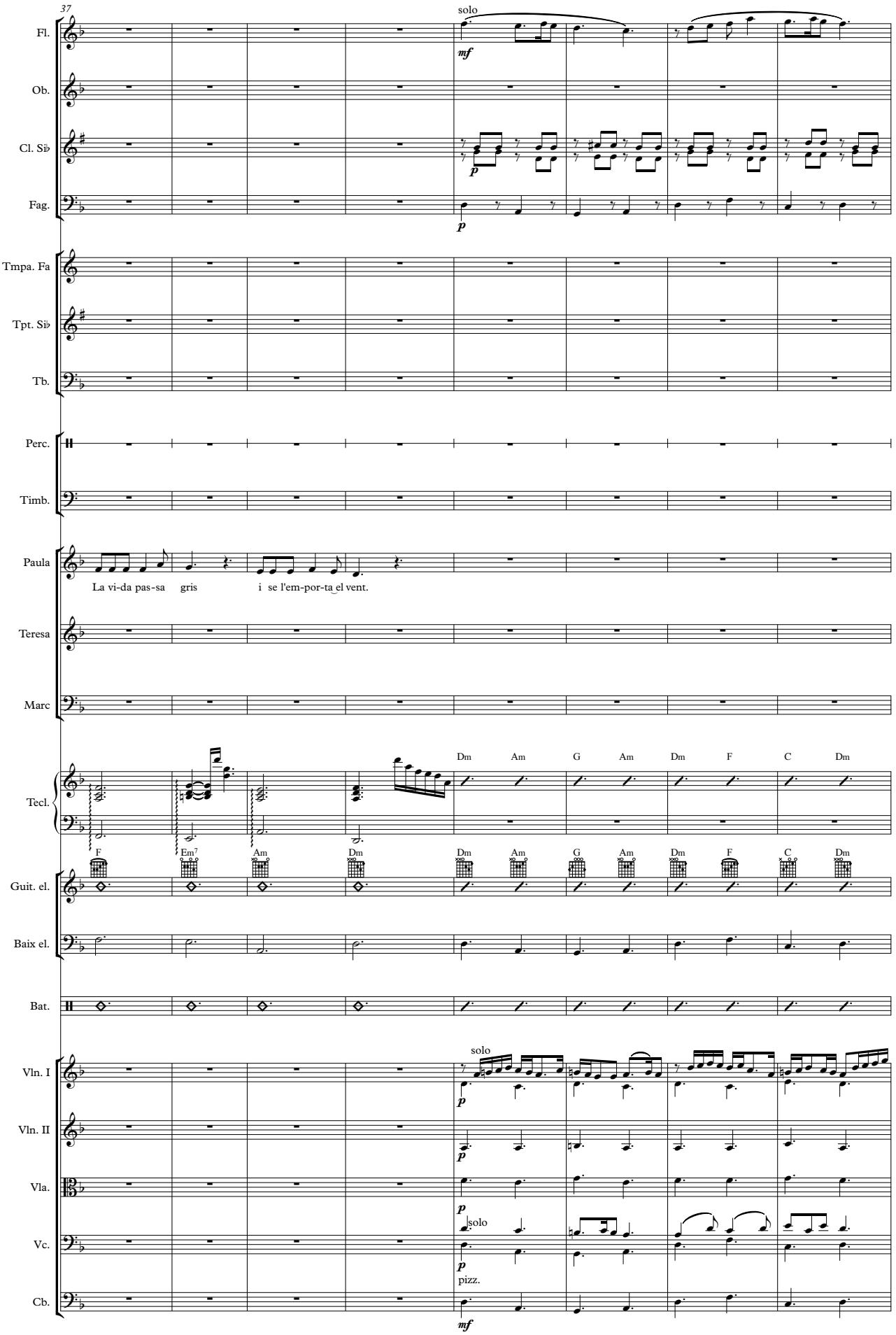
37
Fl.
solo
mf
Ob.
Cl. Si♭
p
Fag.
p
Tmpa. Fa
Tpt. Si♭
Tb.
Perc.
Timb.
Paula
La vi-da pas-sa gris i se l'em-por-ta el vent.
Teresa
Marc
Tecl.
Dm Am G Am Dm F C Dm
F Em7 Am Dm Dm Am G Am Dm F C Dm
Guit. el.
Baix el.
Bat.
Vln. I
solo
p
Vln. II
p
Vla.
p
Vc.
solo
p
pizz.
Cb.
mf

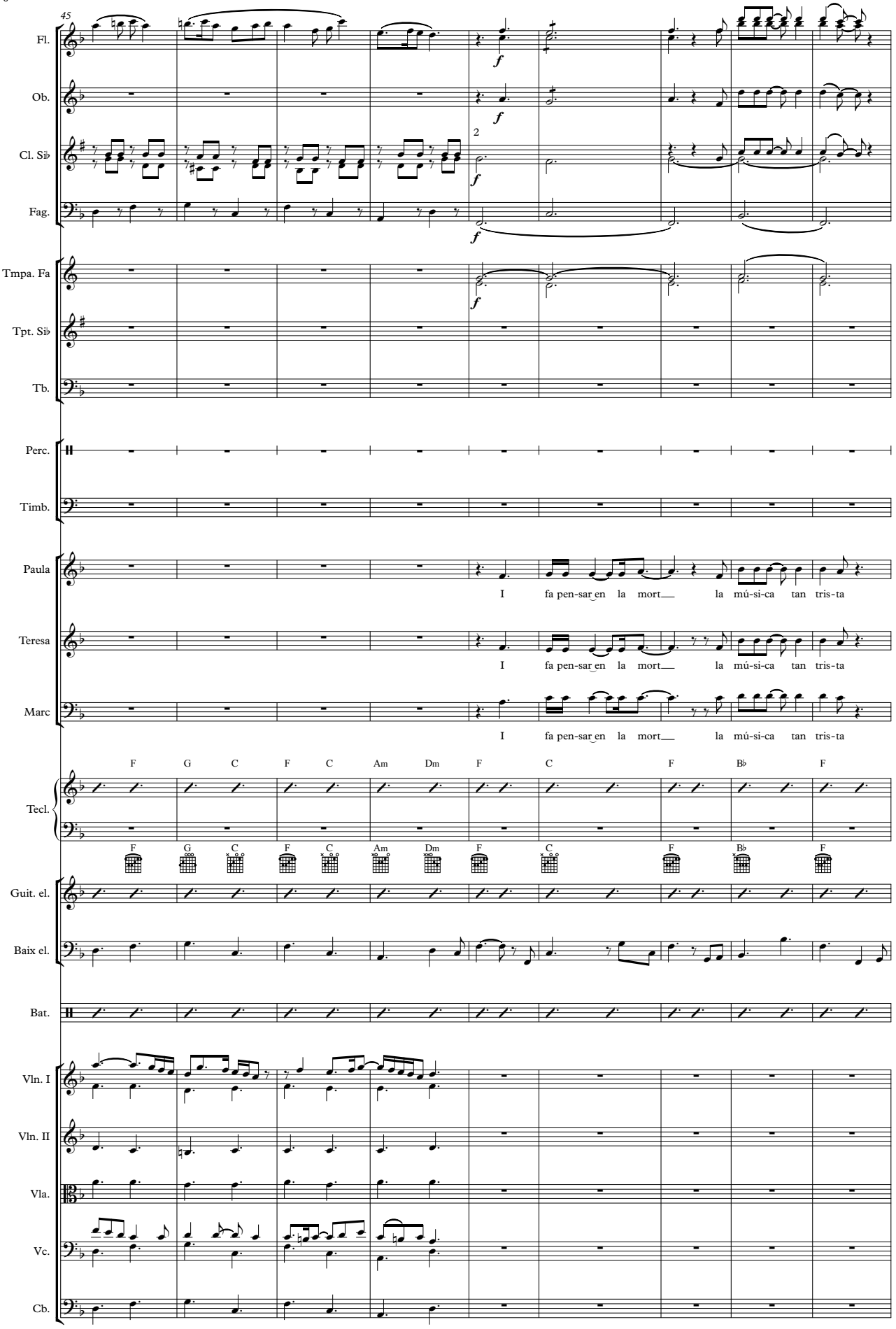
45
Fl.
Ob.
Cl. Si♭
Fag.
Tmpa. Fa
Tpt. Si♭
Tb.
Perc.
Timb.
Paula
I fa pen-sar en la mort la mú-si-ca tan tris-ta
Teresa
I fa pen-sar en la mort la mú-si-ca tan tris-ta
Marc
I fa pen-sar en la mort la mú-si-ca tan tris-ta
F G C F C Am Dm F C F B♭ F
Tecl.
F G C F C Am Dm F C F B♭ F
Guit. el.
Baix el.
Bat.
Vln. I
Vln. II
Vla.
Vc.
Cb.

54

Fl.

Ob.

Cl. Si♭

Fag.

Tmpa. Fa

Tpt. Si♭

solo

f

Tb.

Perc.

Timb.

Paula

com la pàl· li-da ar - tis-ta de *va-rie- tés* que és perd amb el sol - dat que és can-sa de l'e-xis - tèn-cia. La vi - da pas-sa gris i se l'em-por-ta el vent.

Teresa

com la pàl· li-da ar - tis-ta de *va-rie- tés* que és perd amb el sol - dat que és can-sa de l'e-xis - tèn-cia. La vi - da pas-sa gris i se l'em-por-ta el vent.

Marc

com la pàl· li-da ar - tis-ta de *va-rie- tés* que és perd amb el sol - dat que és can-sa de l'e-xis - tèn-cia. La vi - da pas-sa gris i se l'em-por-ta el vent.

Am Dm C F C F B♭ F Am Dm C F

Tecl.

Am Dm C F C F B♭ F Am Dm C F

Guit. el.

Baix el.

Bat.

Vln. I

Vln. II

Vla.

Vc.

Cb.

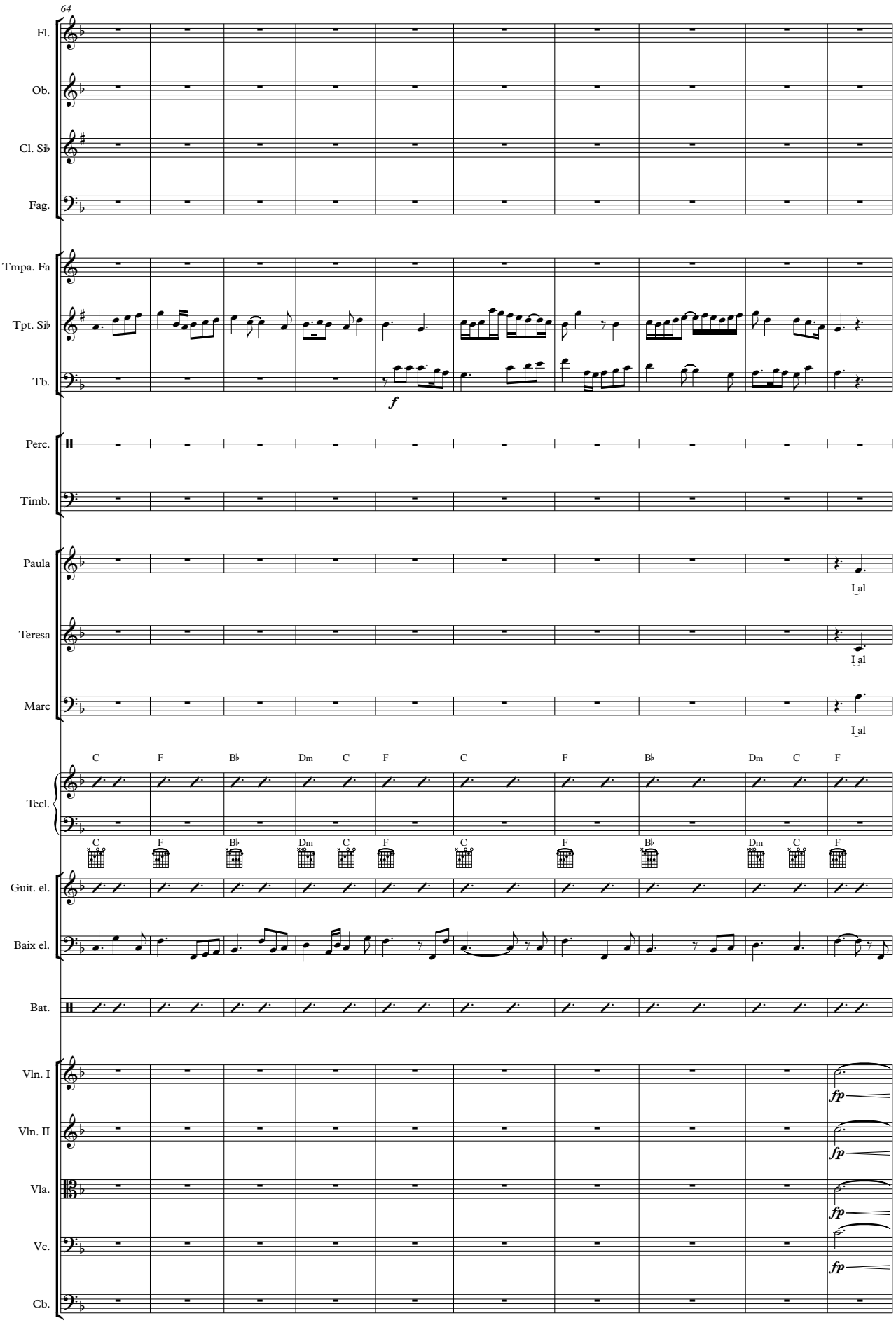
64
Fl.
Ob.
Cl. Si♭
Fag.
Tmpa. Fa
Tpt. Si♭
Tb.
f
Perc.
Timb.
Paula
I al
Teresa
I al
Marc
I al
Tecl.
C F B♭ Dm C F C F B♭ Dm C F
Guit. el.
Baix el.
Bat.
Vln. I
fp
Vln. II
fp
Vla.
fp
Vc.
fp
Cb.

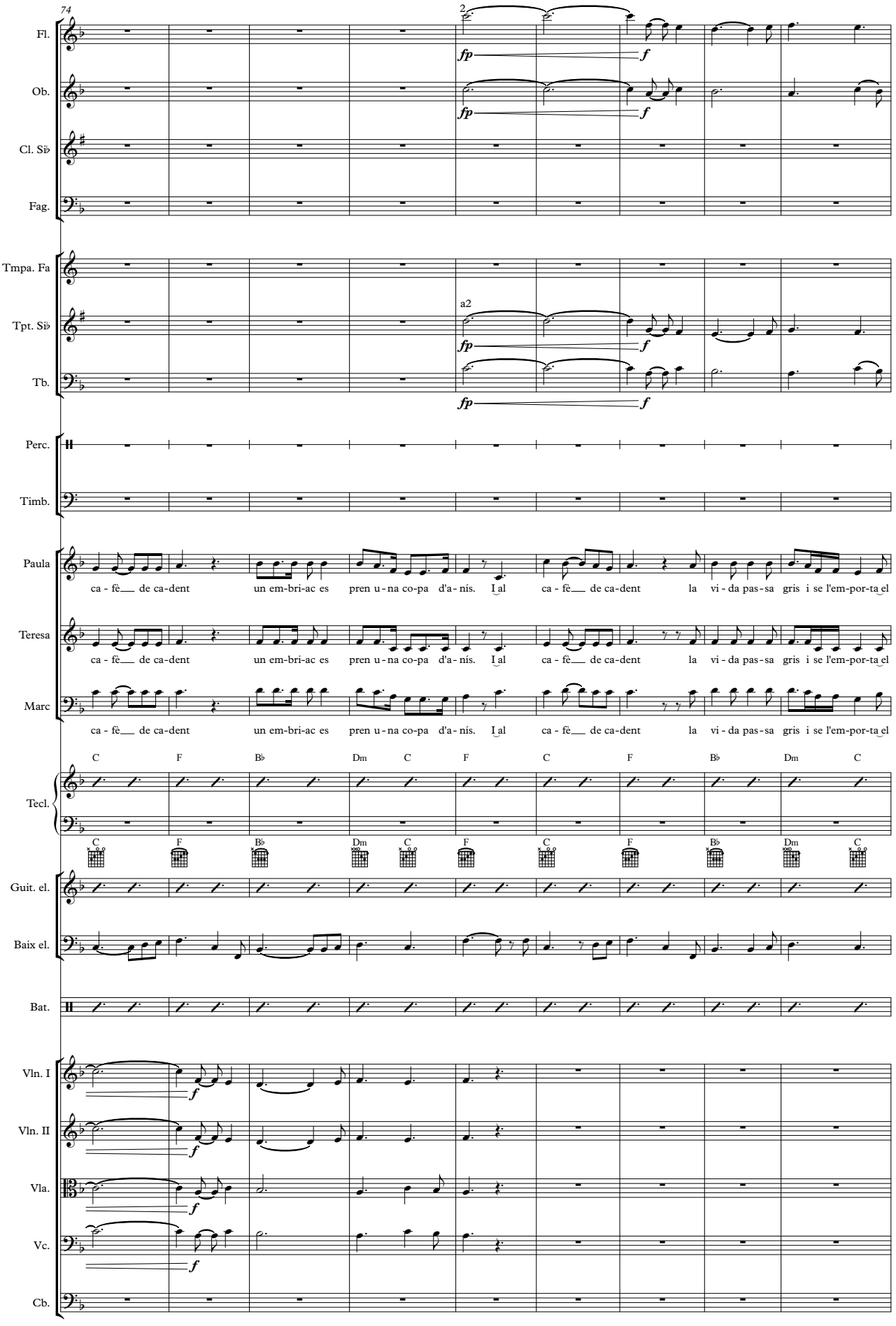
74
2
Fl.
Ob.
Cl. Si♭
Fag.
Tmpa. Fa
Tpt. Si♭
a2
Tb.
Perc.
Timb.
Paula
ca - fè de ca-dent un em-bri-ac es pren u - na co-pa d'a- nís. I al ca - fè de ca-dent la vi - da pas-sa gris i se l'em-por-ta el
Teresa
ca - fè de ca-dent un em-bri-ac es pren u - na co-pa d'a- nís. I al ca - fè de ca-dent la vi - da pas-sa gris i se l'em-por-ta el
Marc
ca - fè de ca-dent un em-bri-ac es pren u - na co-pa d'a- nís. I al ca - fè de ca-dent la vi - da pas-sa gris i se l'em-por-ta el
Tecl.
C F B♭ Dm C F C F B♭ Dm C
Guit. el.
Baix el.
Bat.
Vln. I
Vln. II
Vla.
Vc.
Cb.

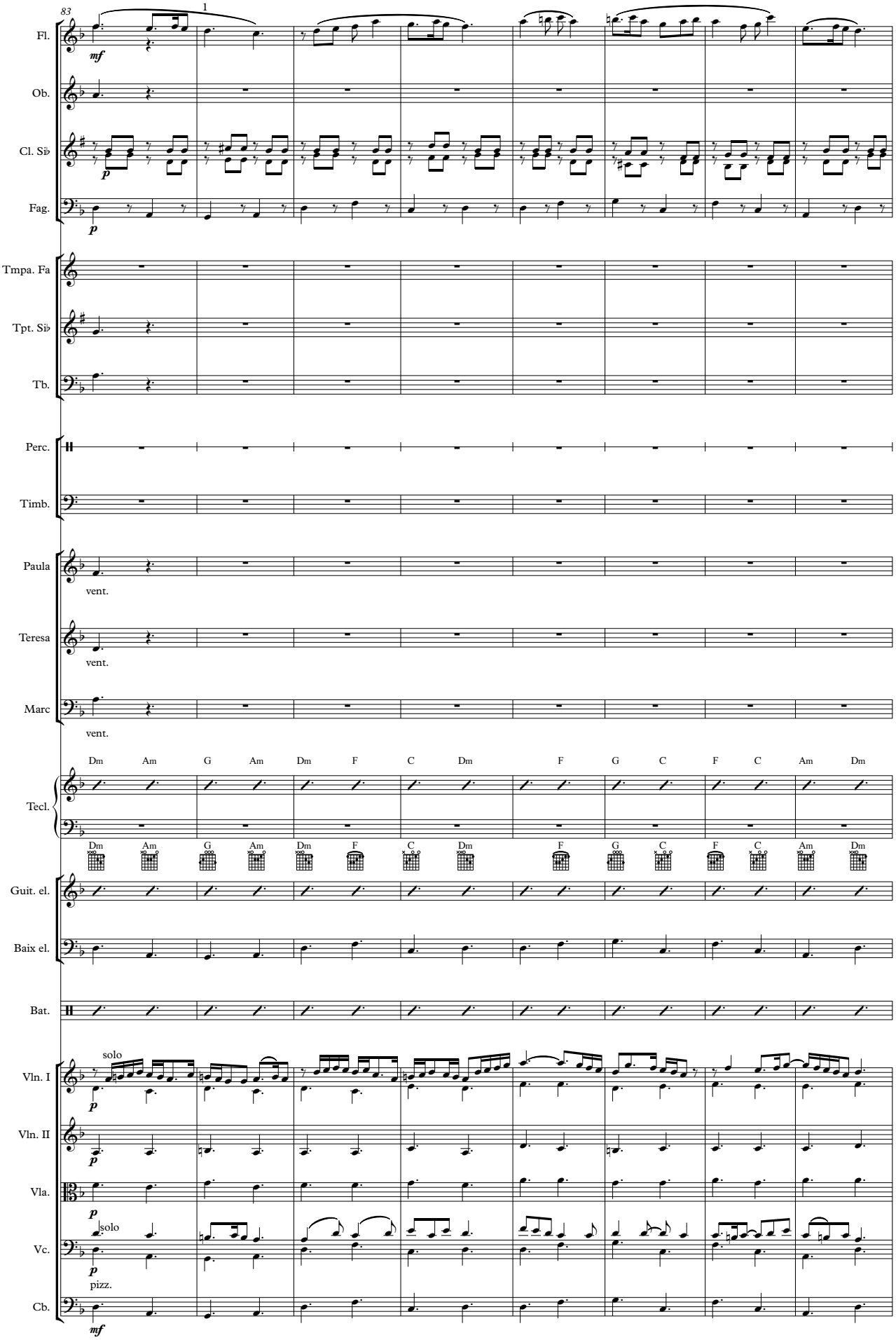
83
1
Fl.
mf
Ob.
Cl. Si♭
p
Fag.
p
Tmpa. Fa
Tpt. Si♭
Tb.
Perc.
Timb.
Paula
vent.
Teresa
vent.
Marc
vent.
Dm Am G Am Dm F C Dm F G C F C Am Dm
Tecl.
Dm Am G Am Dm F C Dm F G C F C Am Dm
Guit. el.
Baix el.
Bat.
solo
Vln. I
p
Vln. II
p
Vla.
p
solo
Vc.
p
pizz.
Cb.
mf

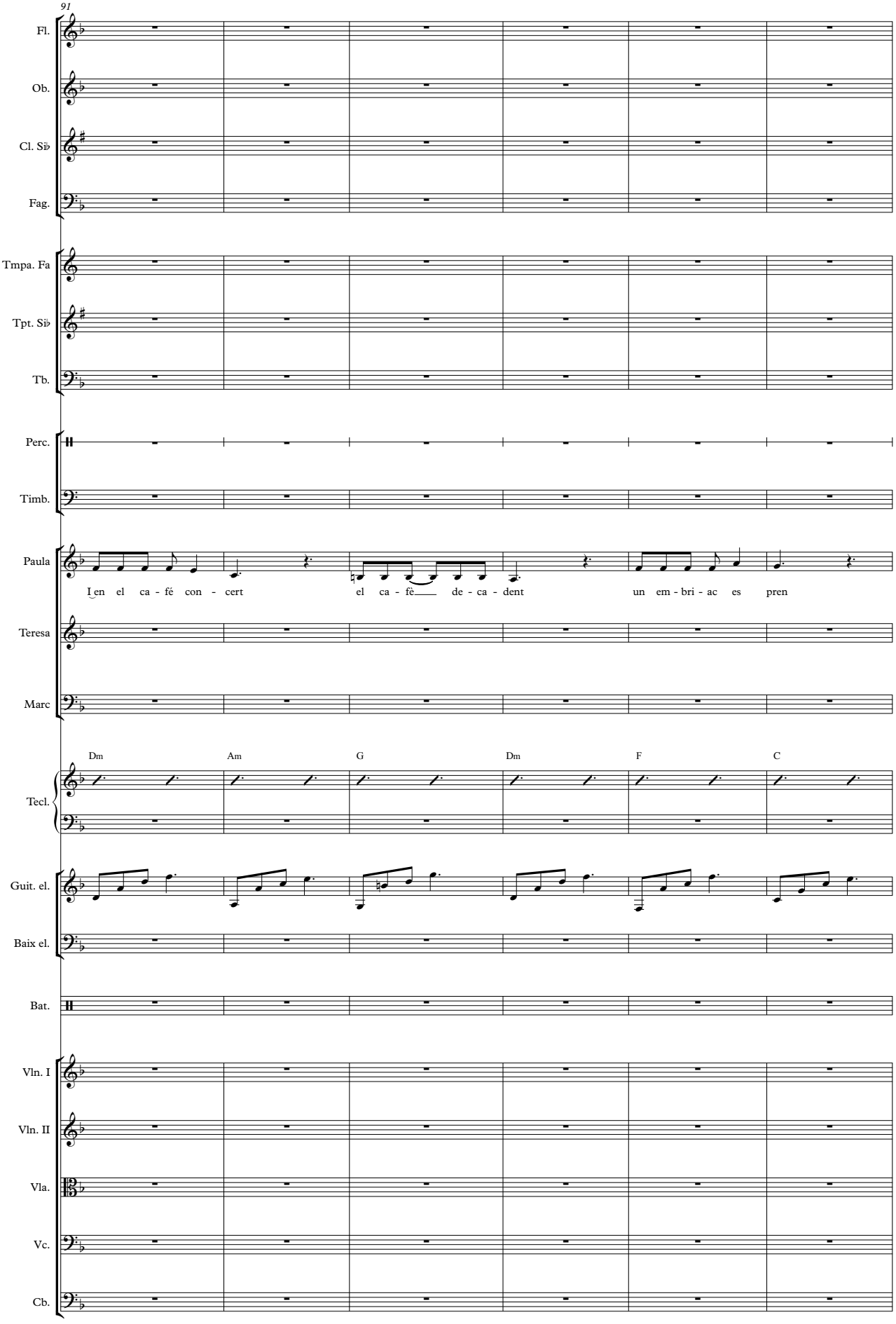
91
Fl.
Ob.
Cl. Si♭
Fag.
Tmpa. Fa
Tpt. Si♭
Tb.
Perc.
Timb.
Paula
I en el ca - fé con - cert el ca - fè de - ca - dent un em - bri - ac es pren
Teresa
Marc
Dm Am G Dm F C
Tecl.
Guit. el.
Baix el.
Bat.
Vln. I
Vln. II
Vla.
Vc.
Cb.

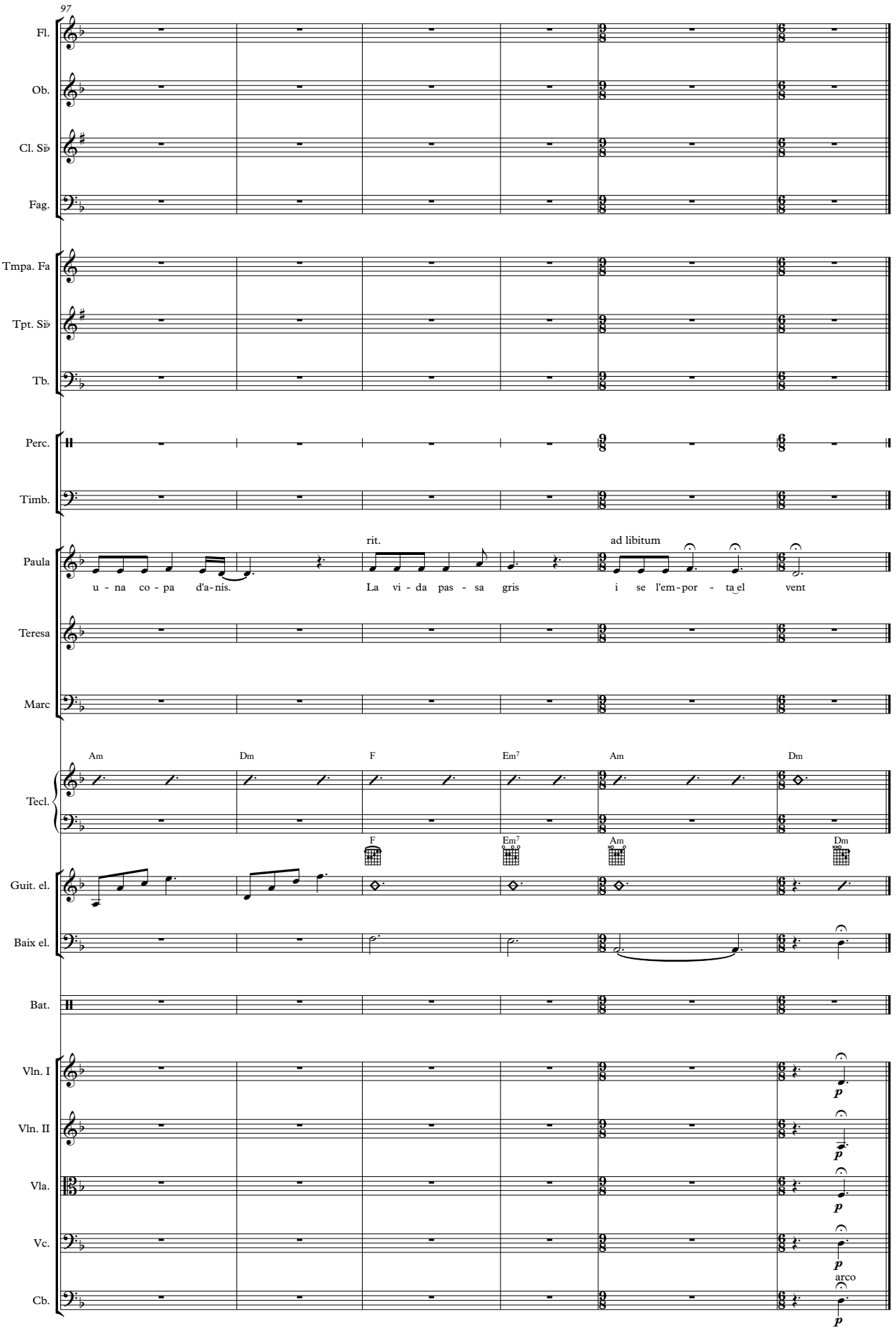
97
Fl.
Ob.
Cl. Si♭
Fag.
Tmpa. Fa
Tpt. Si♭
Tb.
Perc.
Timb.
Paula
rit.
ad libitum
u - na co - pa d'a-nis.
La vi - da pas - sa gris
i se l'em-por - ta el vent
Teresa
Marc
Am
Dm
F
Em7
Am
Dm
Tecl.
F
Em7
Am
Dm
Guit. el.
Baix el.
Bat.
Vln. I
Vln. II
Vla.
Vc.
Cb.
p
arco

En el cafè concert

Flautes 1, 2

Josep Solsona

Jordi Castellà

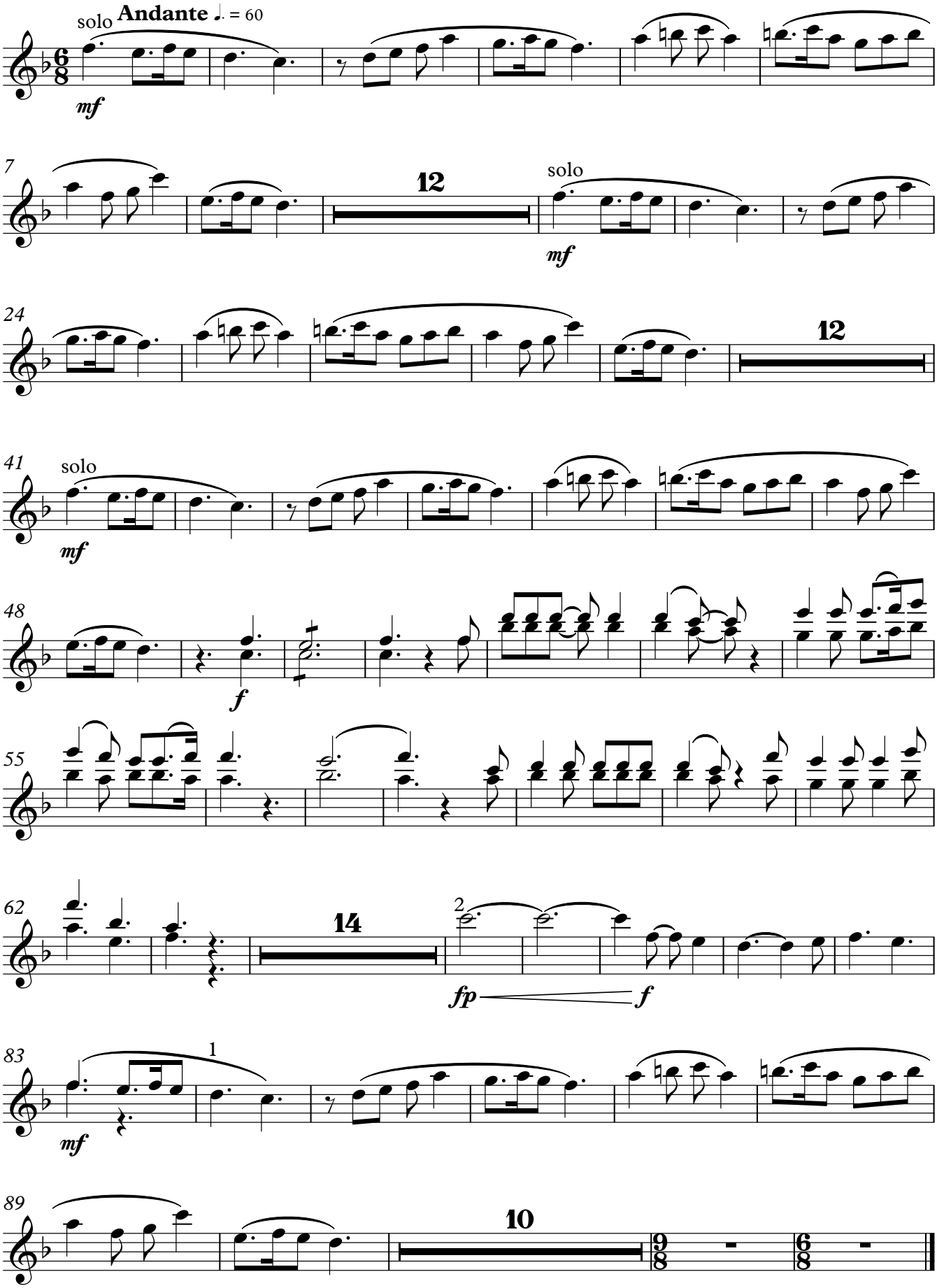

Copyright © Tibau 2015

En el cafè concert

Oboè

Josep Solsona

Jordi Castellà

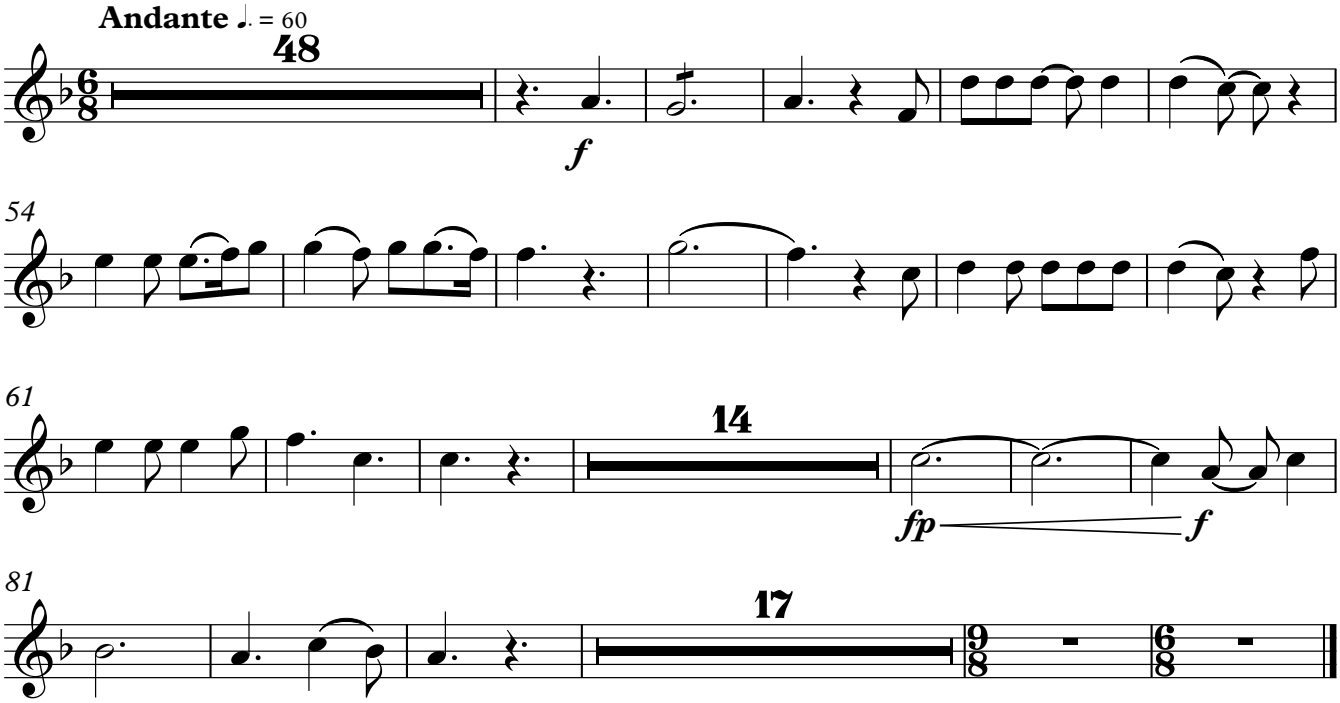

Copyright © Tibau 2015

En el cafè concert

Clarinets en Si♭ 1, 2

Josep Solsona

Jordi Castellà

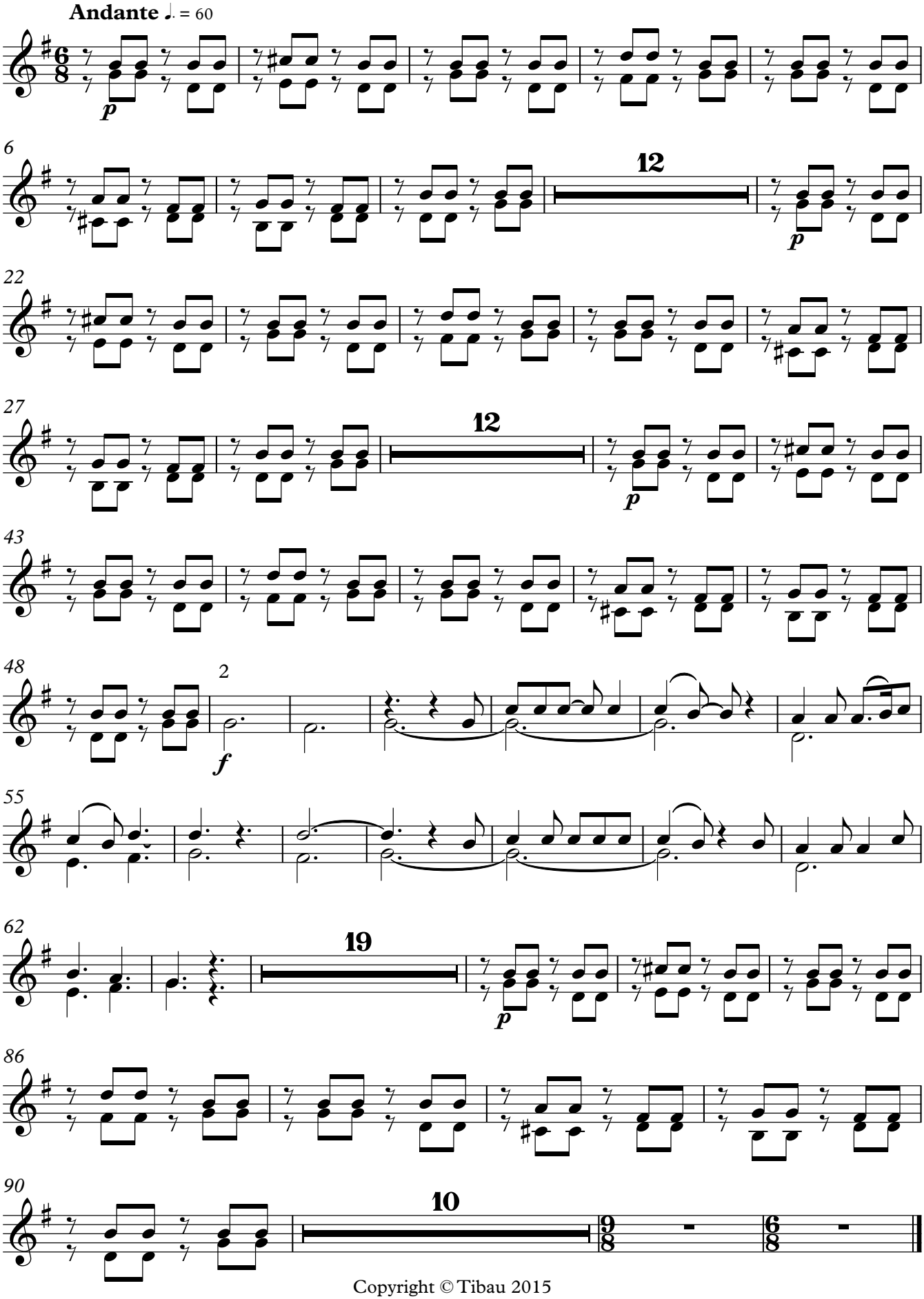

Copyright © Tibau 2015

En el cafè concert

Fagot

Josep Solsona

Jordi Castellà

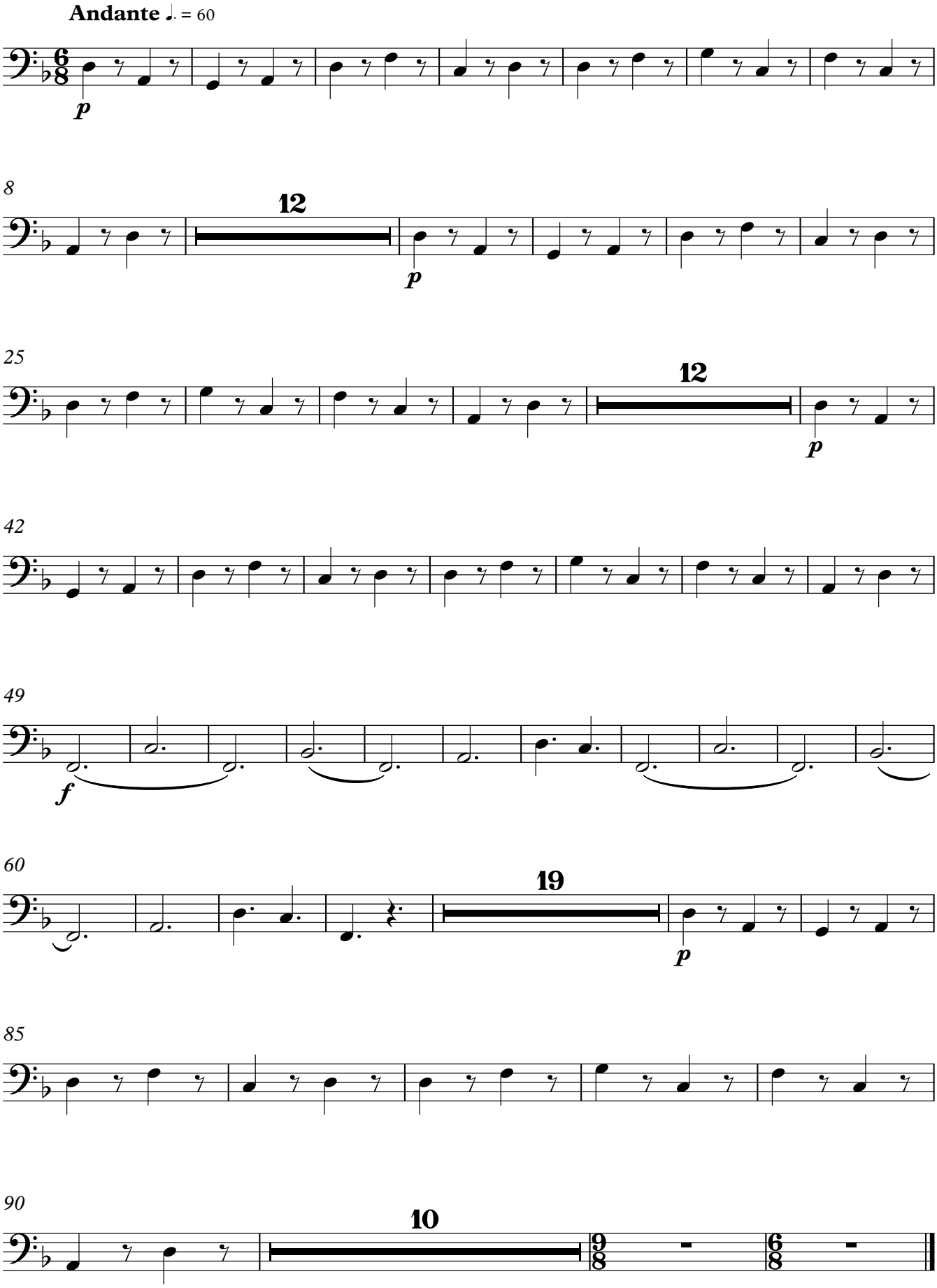

Copyright © Tibau 2015

En el cafè concert

Trompes en Fa 1, 2

Josep Solsona

Jordi Castellà

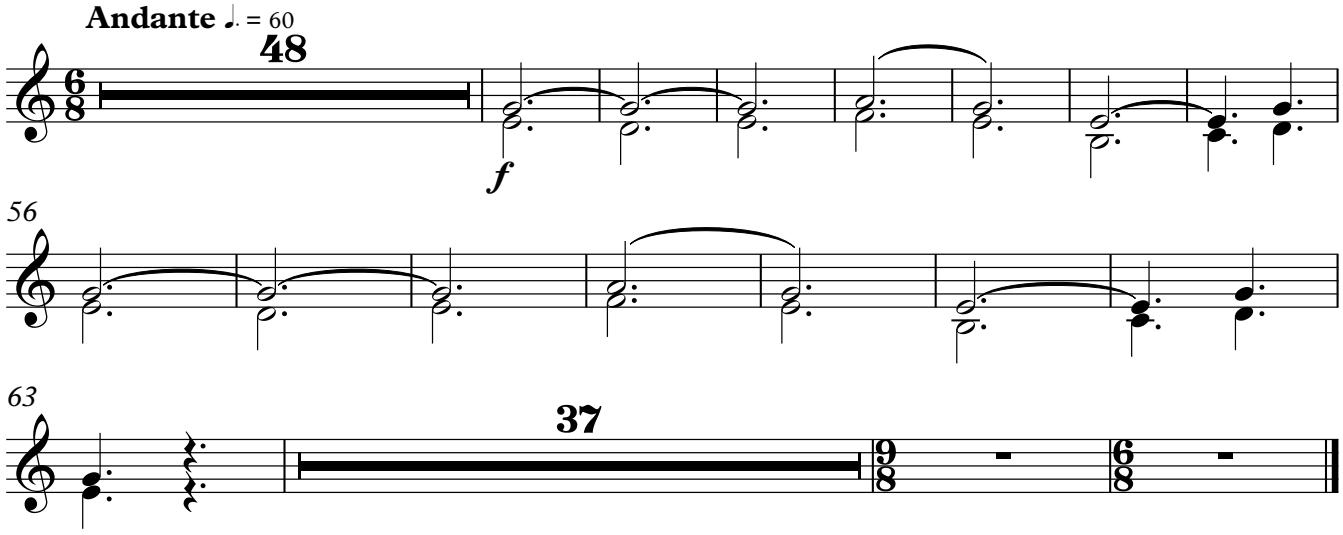

Copyright © Tibau 2015

En el cafè concert

Trompetes en Si♭ 1, 2

Josep Solsona

Jordi Castellà

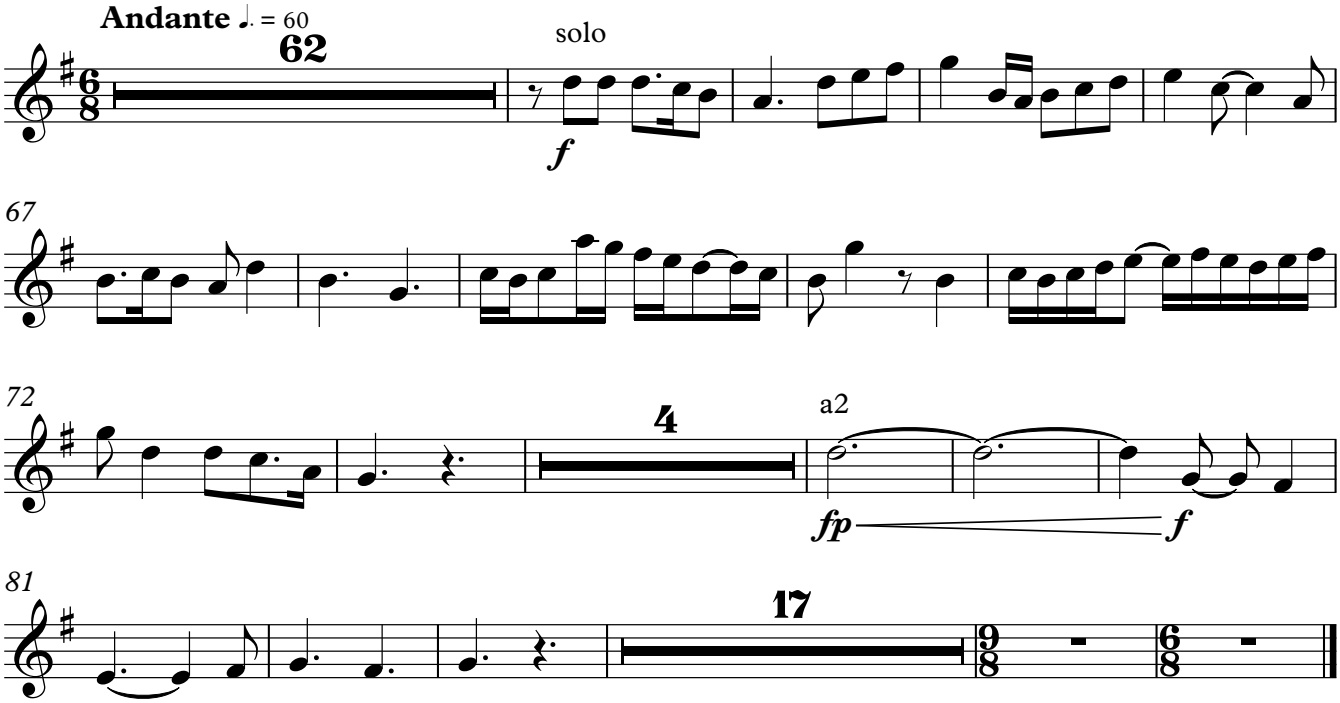

Copyright © Tibau 2015

Trombó

En el cafè concert

Josep Solsona

Jordi Castellà

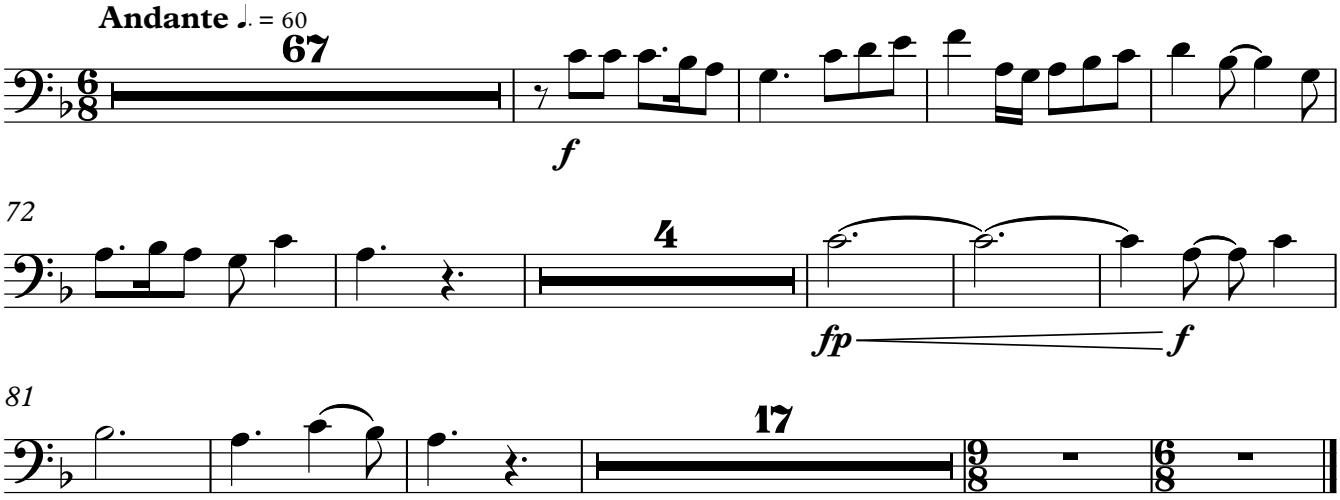

Copyright © Tibau 2015

Percussió
Timbales

En el cafè concert

Josep Solsona

Jordi Castellà

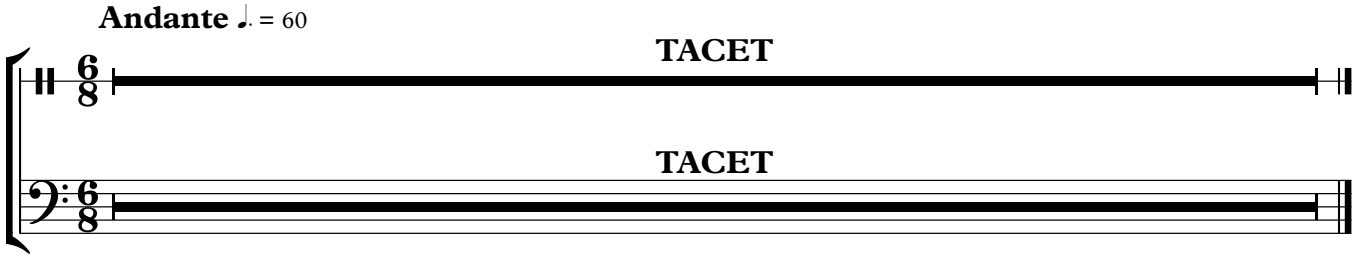

Copyright © Tibau 2015

Veu Paula

En el cafè concert

Josep Solsona

Jordi Castellà

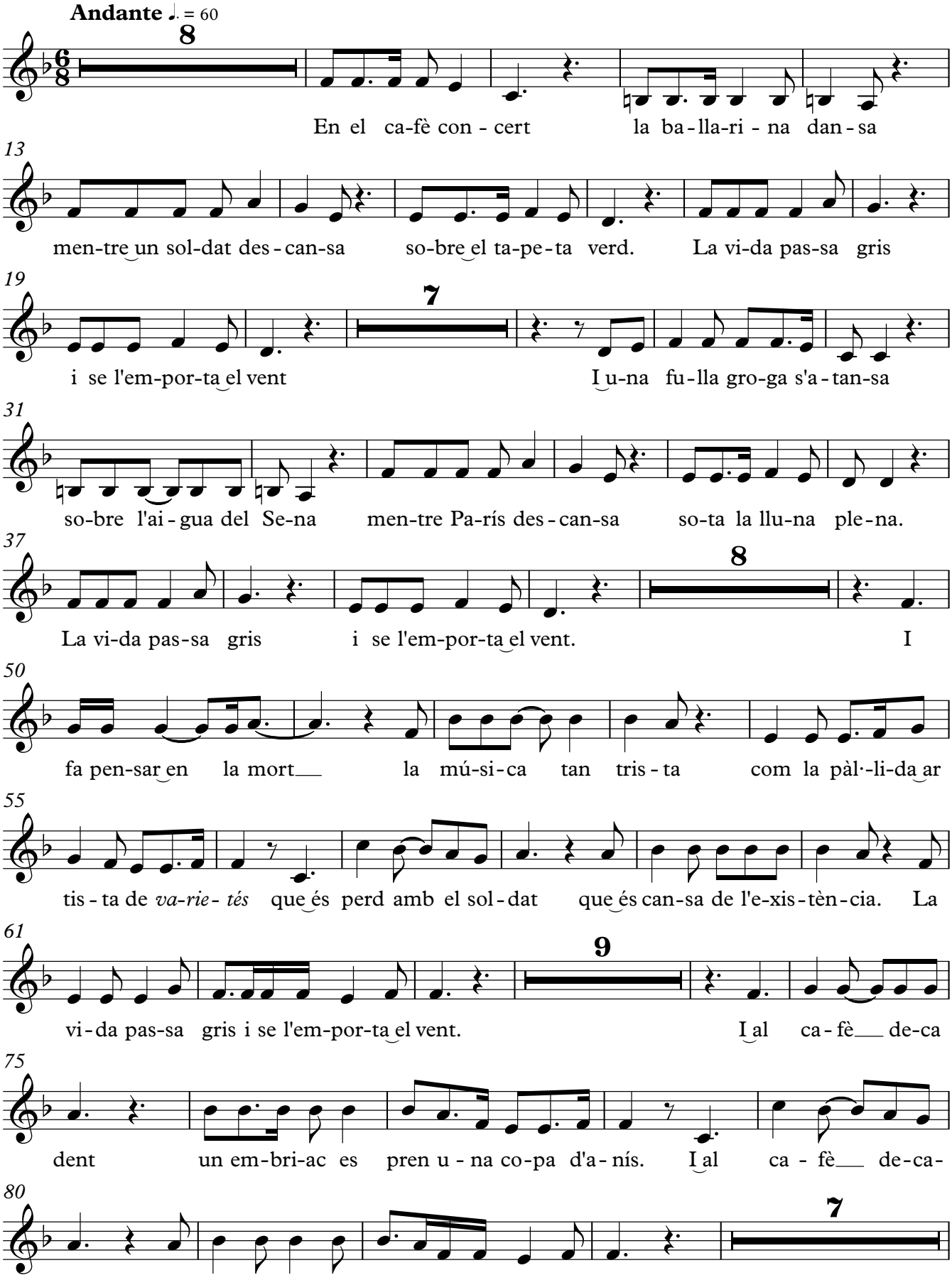

Copyright © Tibau 2015

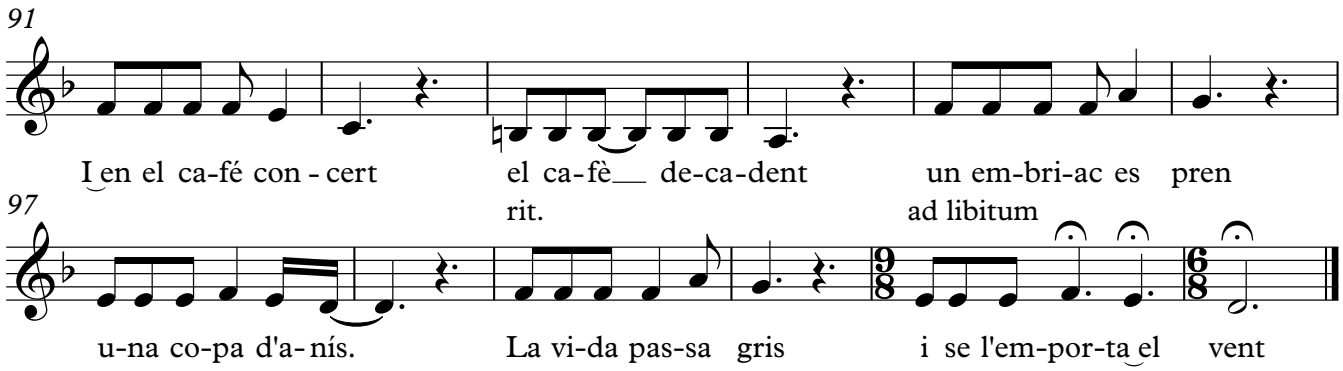
91
I en el ca-fé con - cert
el ca-fè de-ca-dent
un em-bri-ac es pren
rit.
ad libitum
97
u-na co-pa d'a- nís.
La vi-da pas-sa gris
i se l'em-por-ta el vent

Veu Teresa
Baix elèctric

En el cafè concert

Josep Solsona — Jordi Castellà

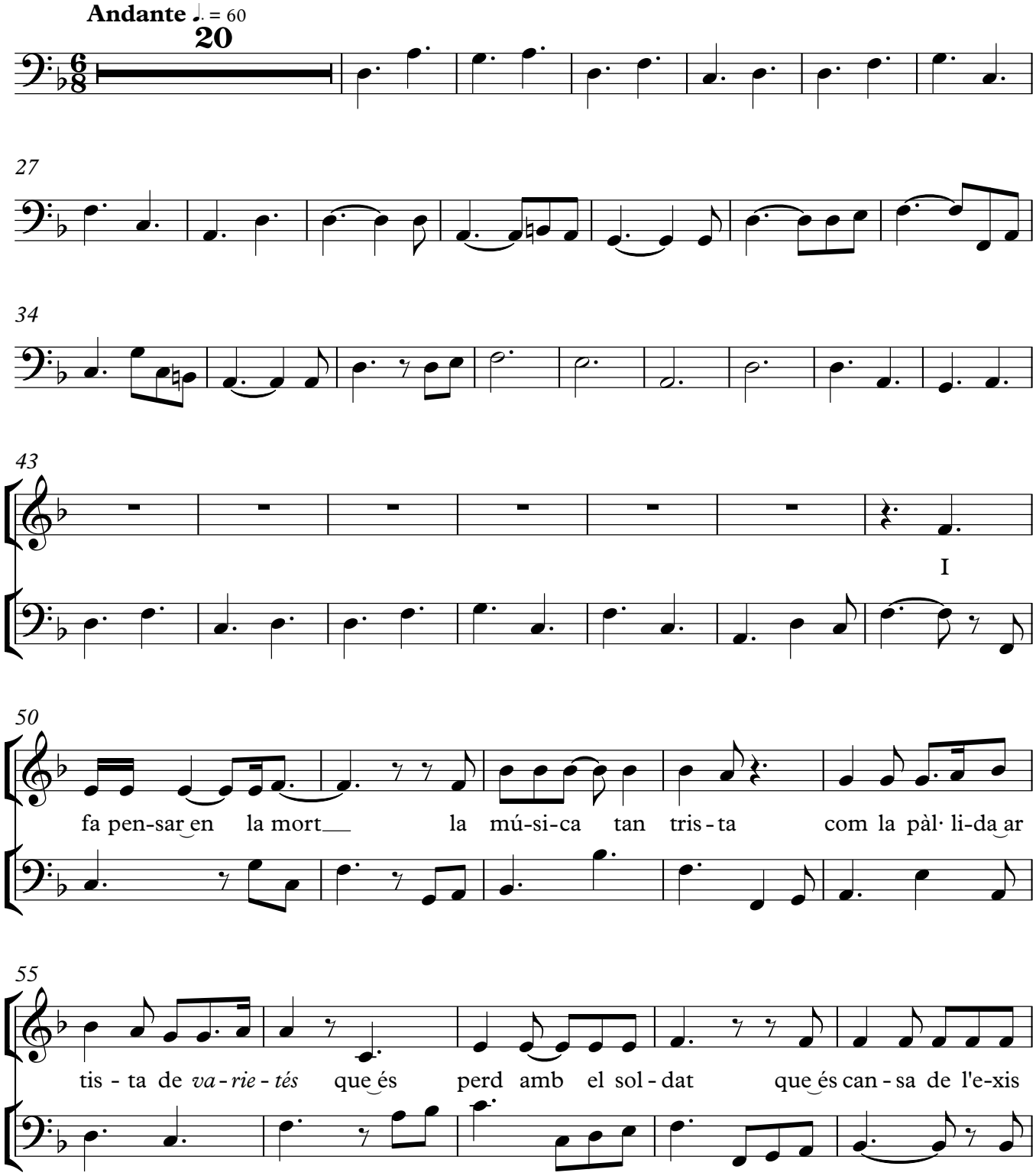

V.S.

Copyright © Tibau 2015

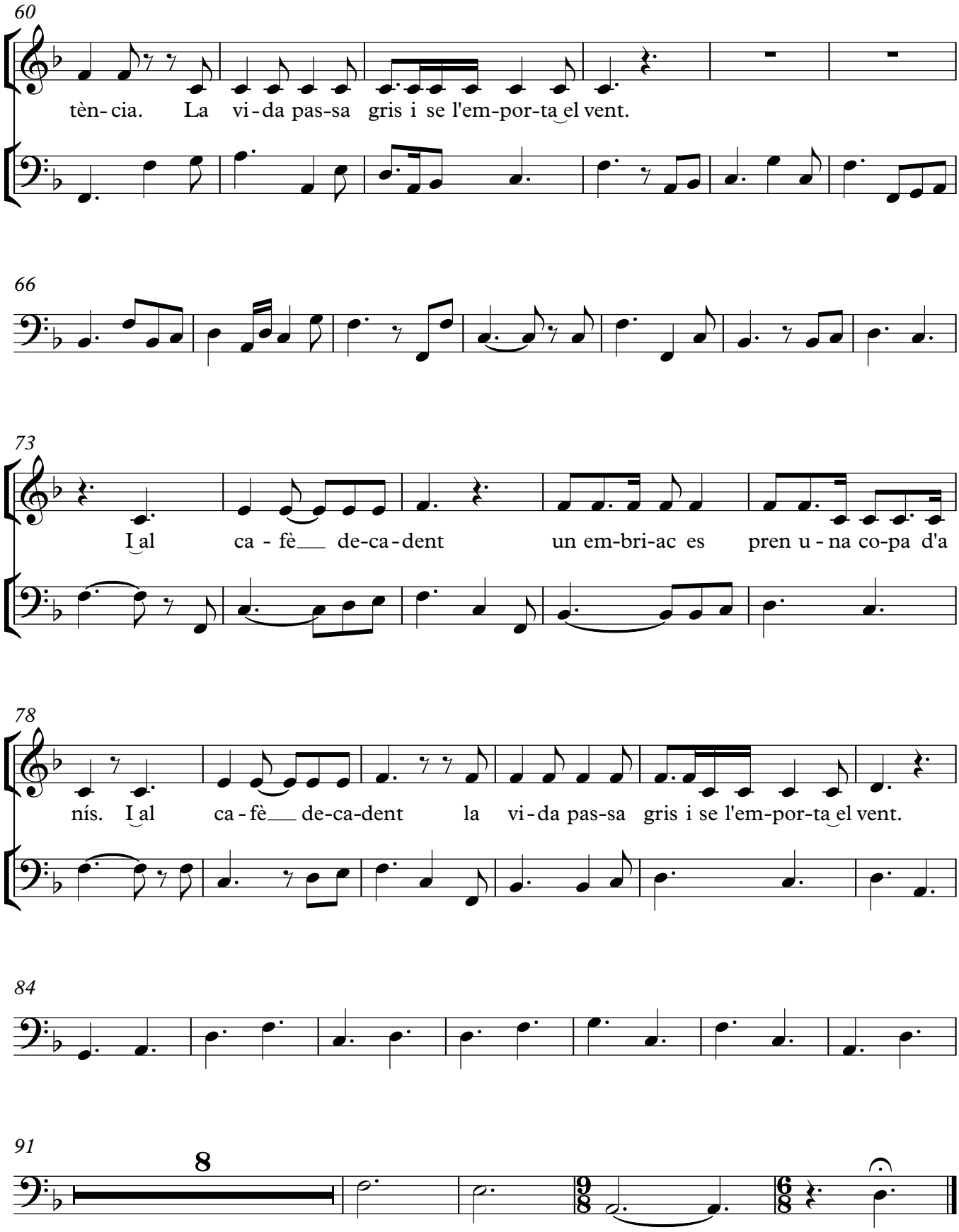
60
tèn- cia. La vi - da pas-sa gris i se l'em-por-ta el vent.
66
73
I al ca - fè de-ca-dent un em-bri-ac es pren u - na co-pa d'a
78
nís. I al ca - fè de-ca-dent la vi - da pas-sa gris i se l'em-por-ta el vent.
84
91
8

Veu Marc
Teclat

En el cafè concert

Josep Solsona

Jordi Castellà

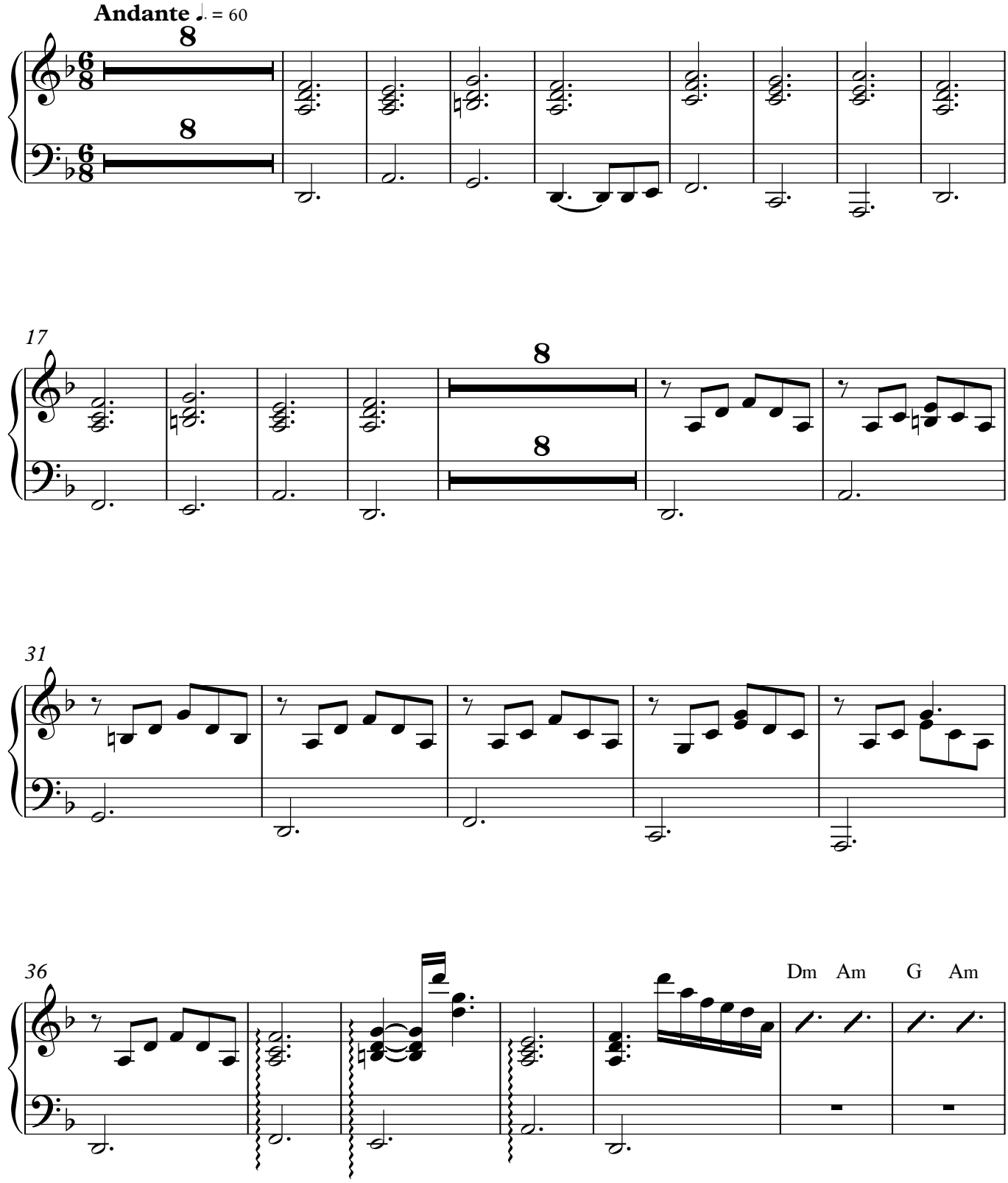

V.S.

Copyright © Tibau 2015

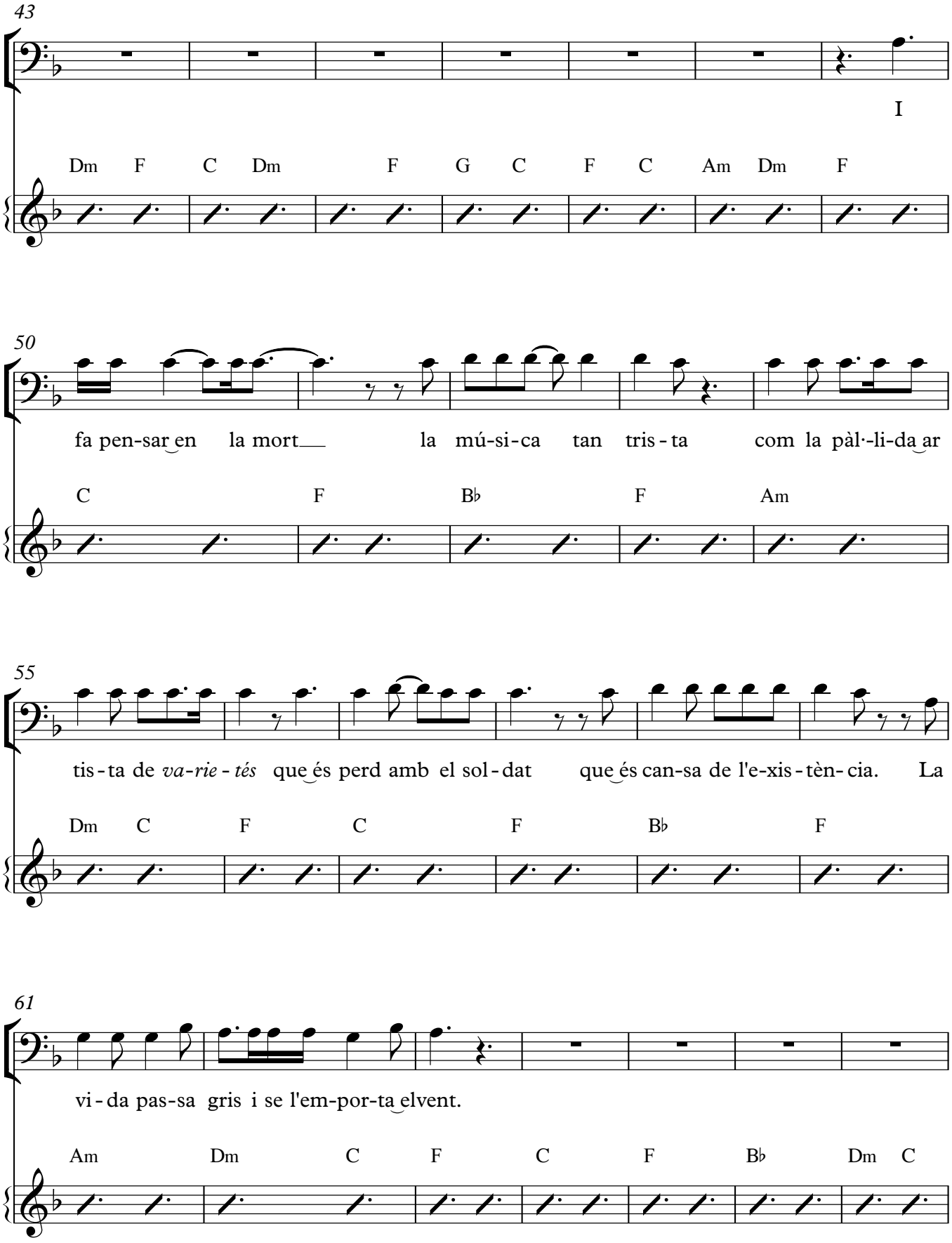
43
I
Dm F C Dm F G C F C Am Dm F
50
fa pen-sar en la mort la mú-si-ca tan tris-ta com la pàl·-li-da ar
C F B♭ F Am
55
tis-ta de *va-rie-tés* que és perd amb el sol-dat que és can-sa de l'e-xis-tèn-cia. La
Dm C F C F B♭ F
61
vi-da pas-sa gris i se l'em-por-ta el vent.
Am Dm C F C F B♭ Dm C

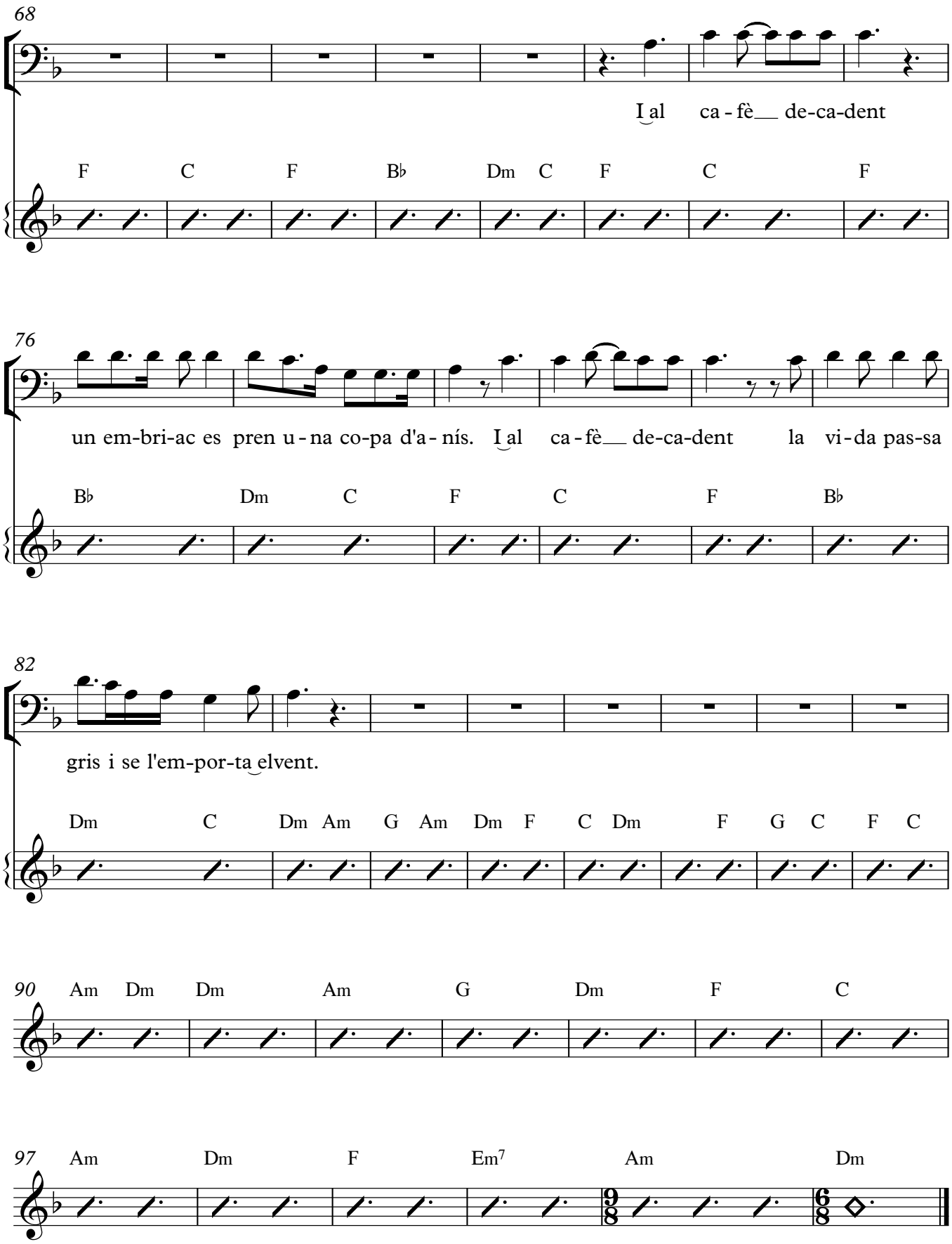
68
I al ca - fè de-ca-dent
F C F B♭ Dm C F C F
76
un em-bri-ac es pren u - na co-pa d'a - nís. I al ca - fè de-ca-dent la vi - da pas-sa
B♭ Dm C F C F B♭
82
gris i se l'em-por-ta elvent.
Dm C Dm Am G Am Dm F C Dm F G C F C
90 Am Dm Dm Am G Dm F C
97 Am Dm F Em7 Am Dm

Guitarra elèctrica

En el cafè concert

Josep Solsona

Jordi Castellà

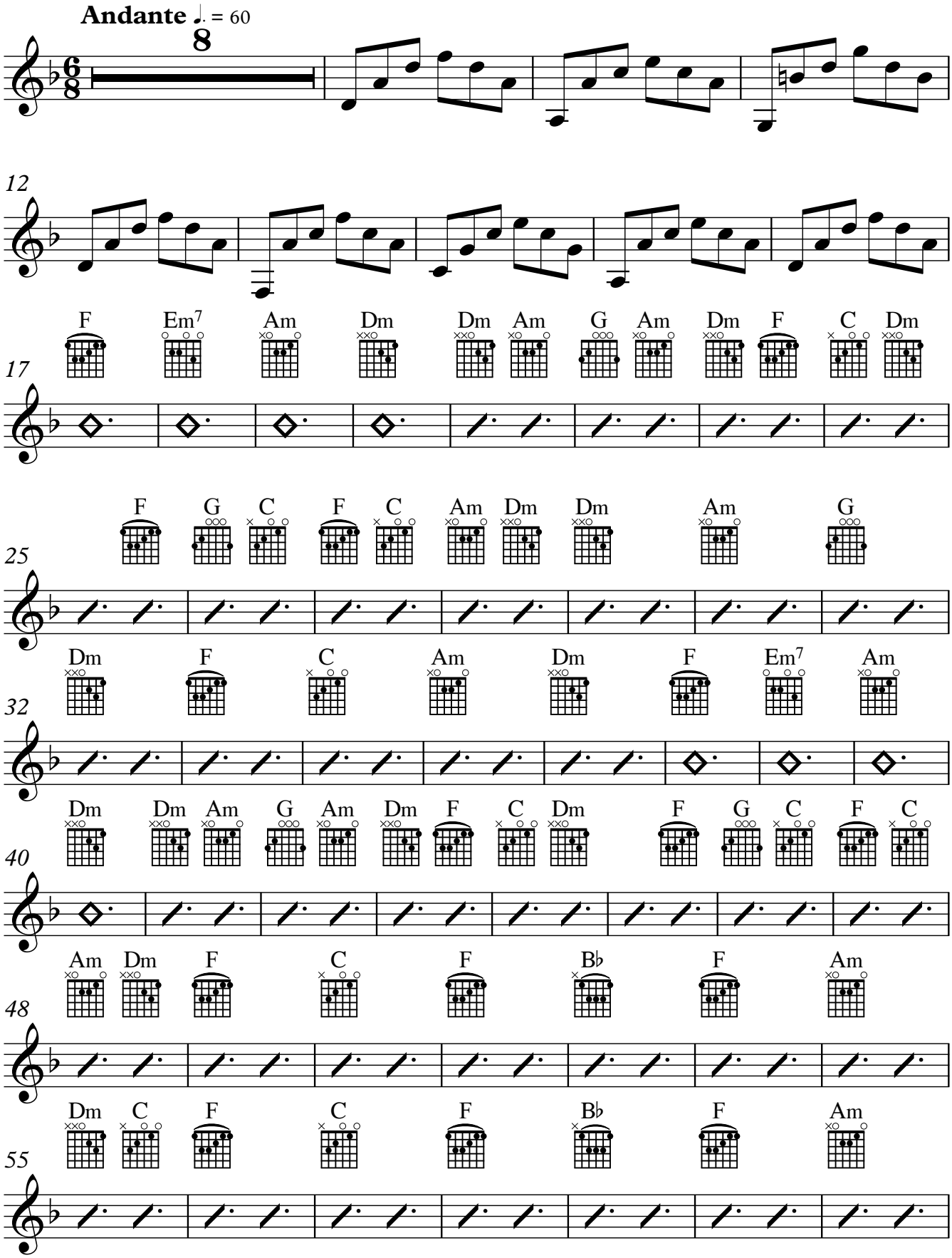

V.S.

Copyright © Tibau 2015

Guitarra elèctrica

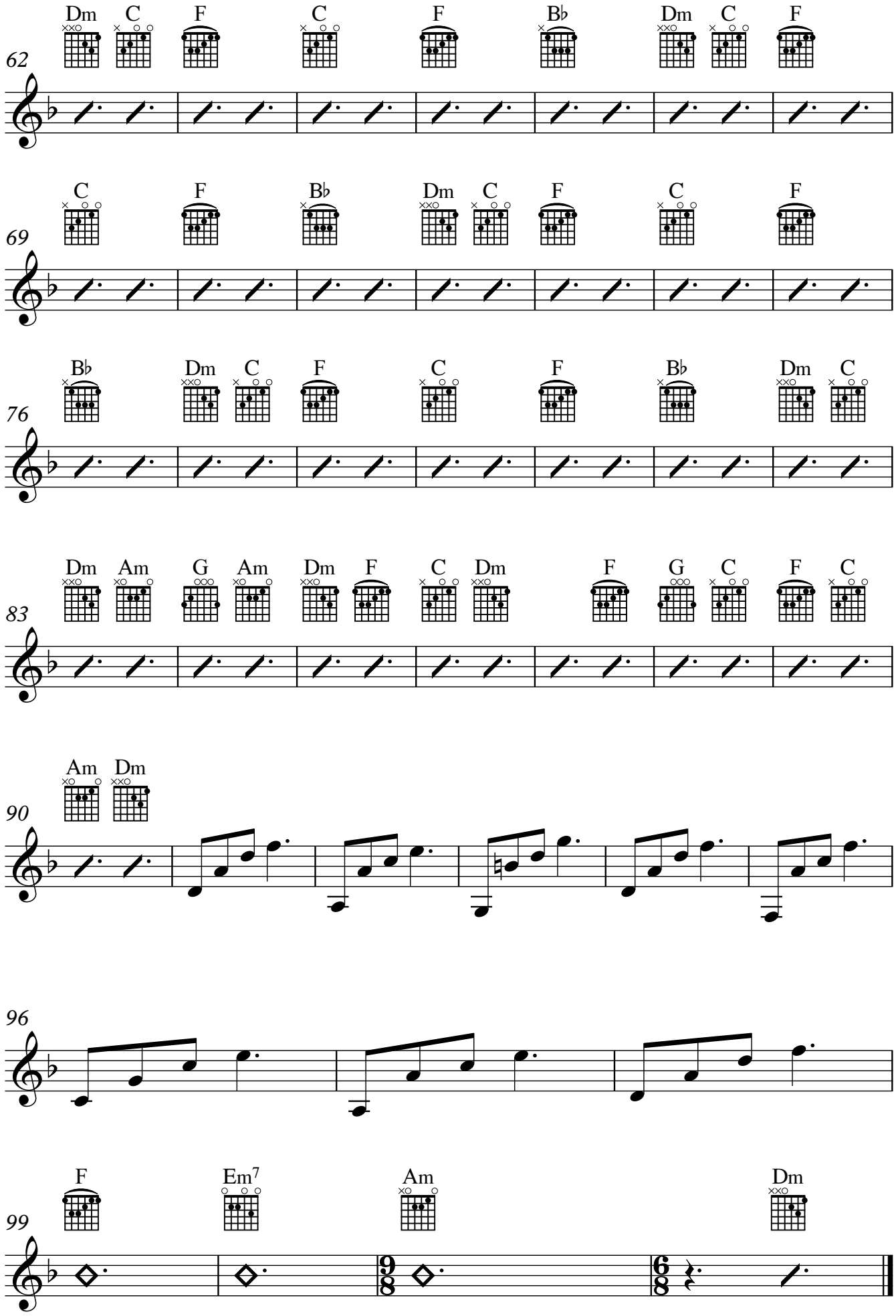

Bateria

En el cafè concert

Josep Solsona

Jordi Castellà

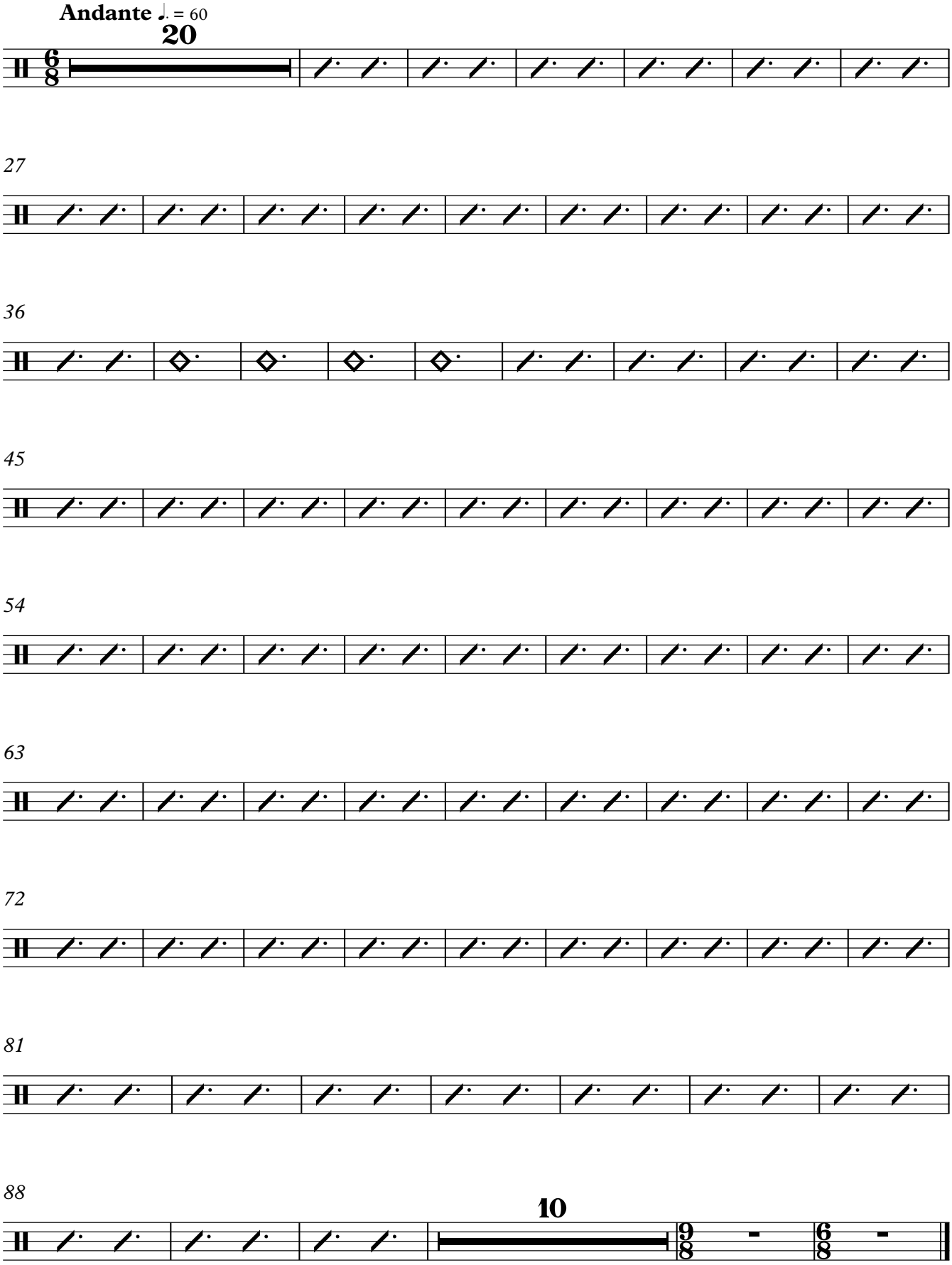

Copyright © Tibau 2015

En el cafè concert

Violí I

Josep Solsona

Jordi Castellà

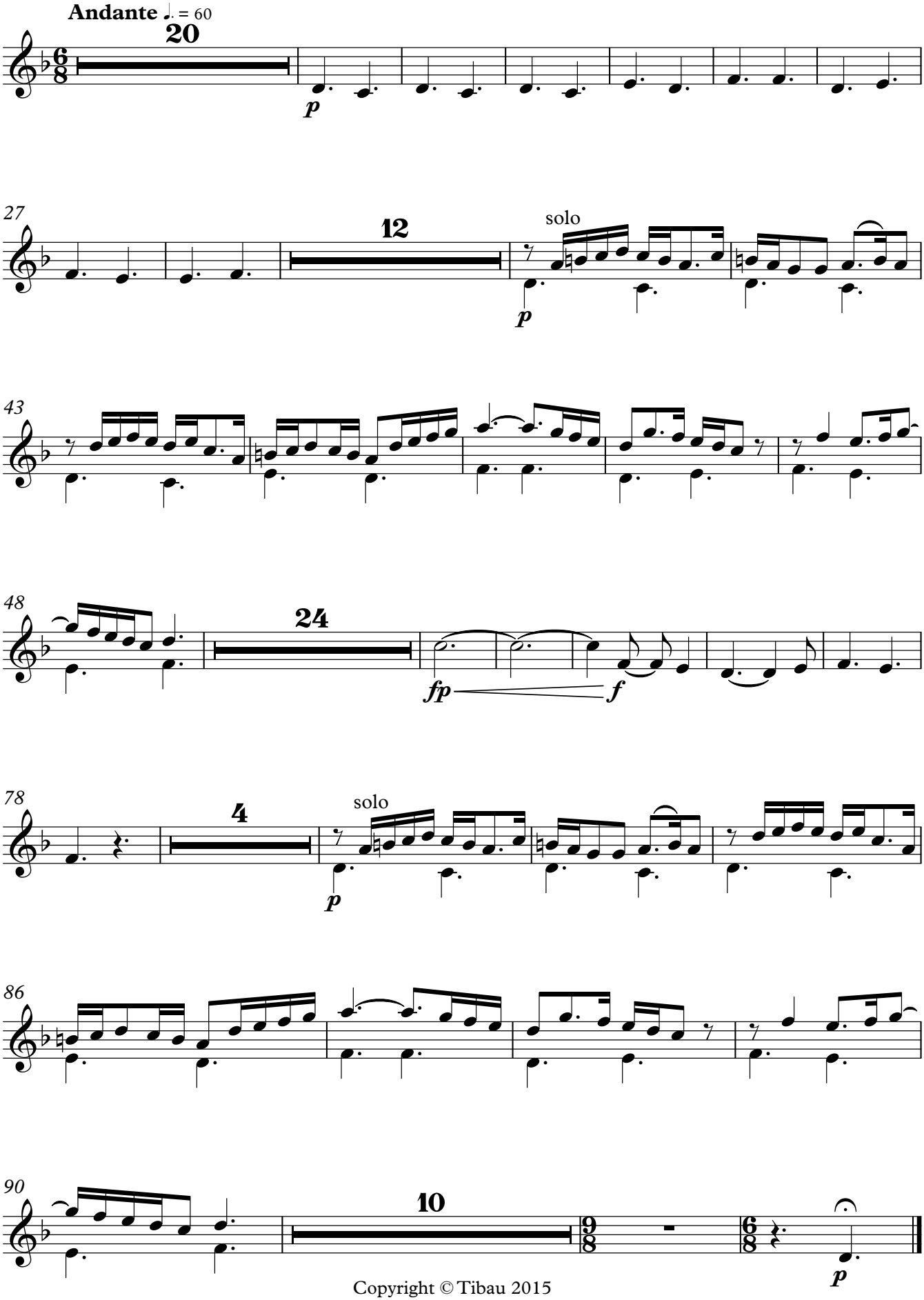

Copyright © Tibau 2015

En el cafè concert

Violí II

Josep Solsona

Jordi Castellà

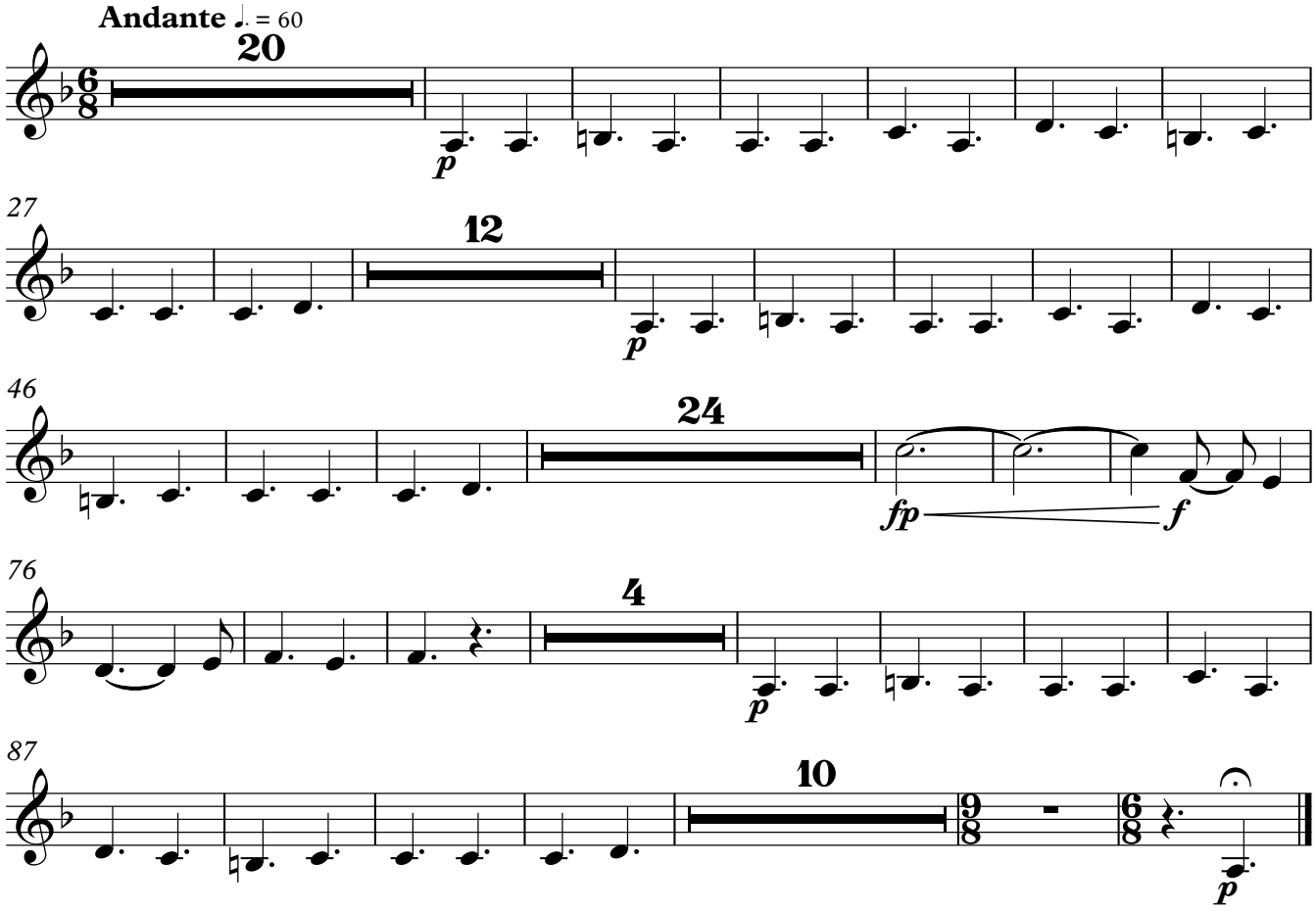

Copyright © Tibau 2015

En el cafè concert

Viola

Josep Solsona

Jordi Castellà

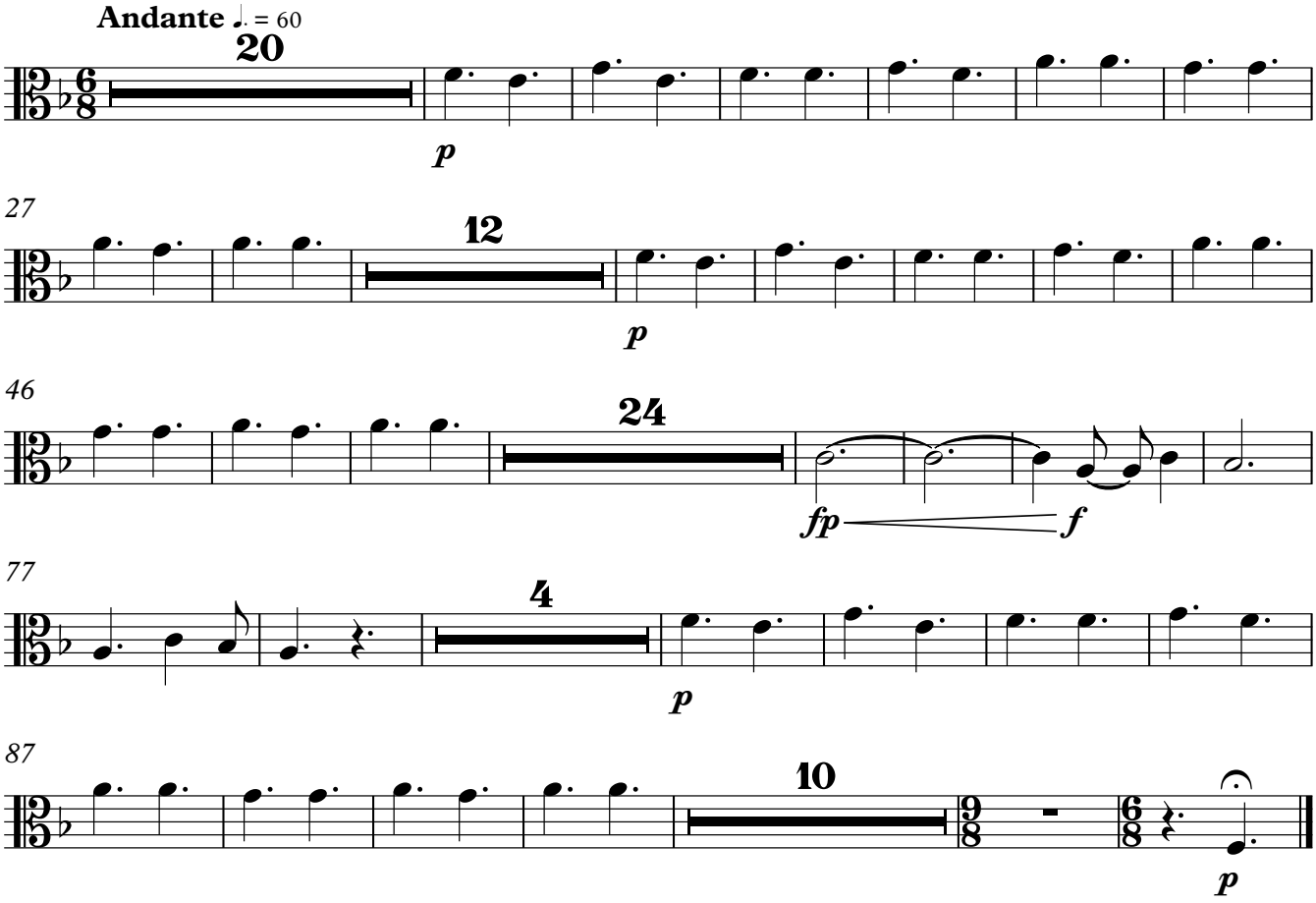

Copyright © Tibau 2015

En el cafè concert

Violoncel

Josep Solsona

Jordi Castellà

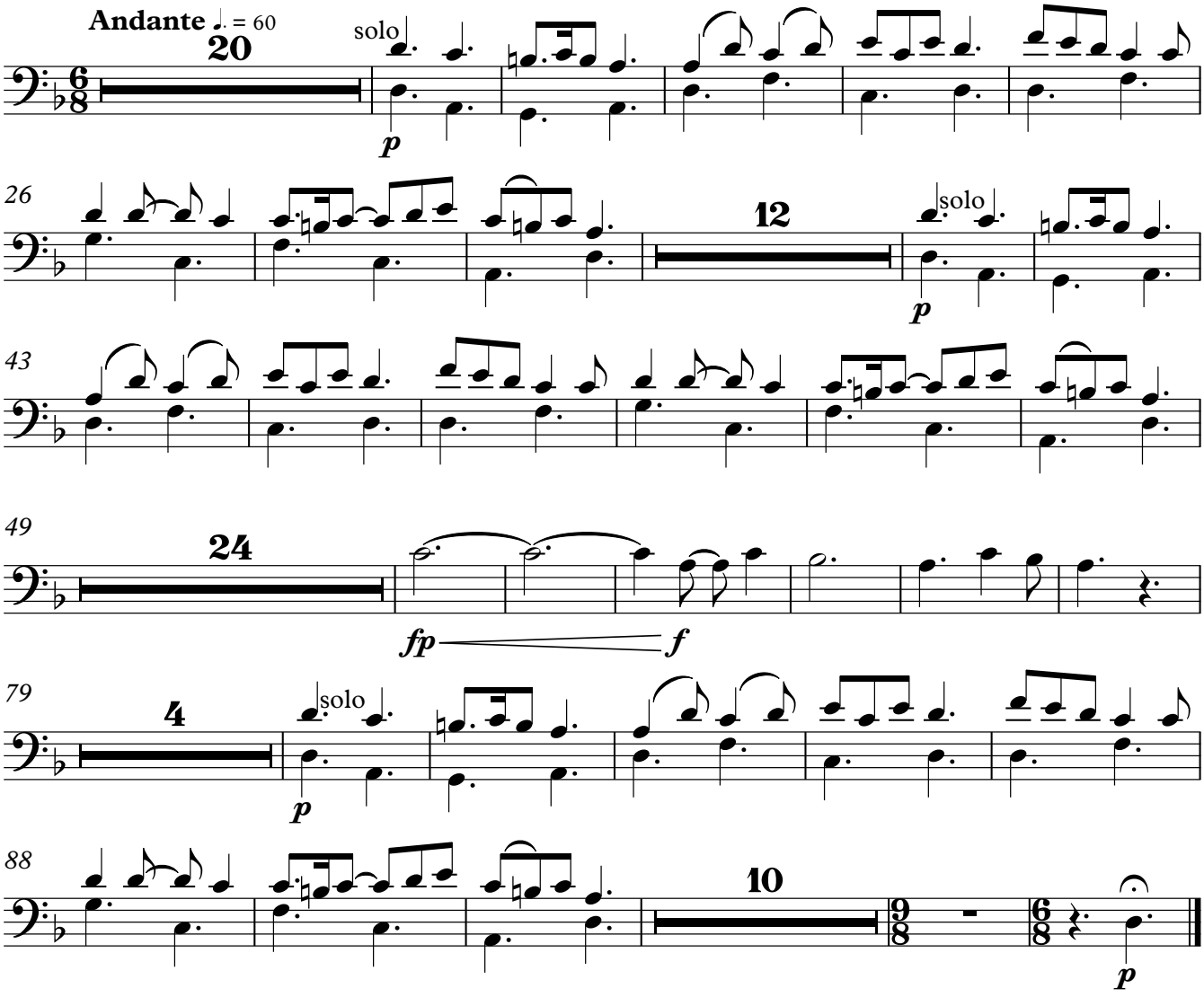

Copyright © Tibau 2015

En el cafè concert

Contrabaix

Josep Solsona

Jordi Castellà

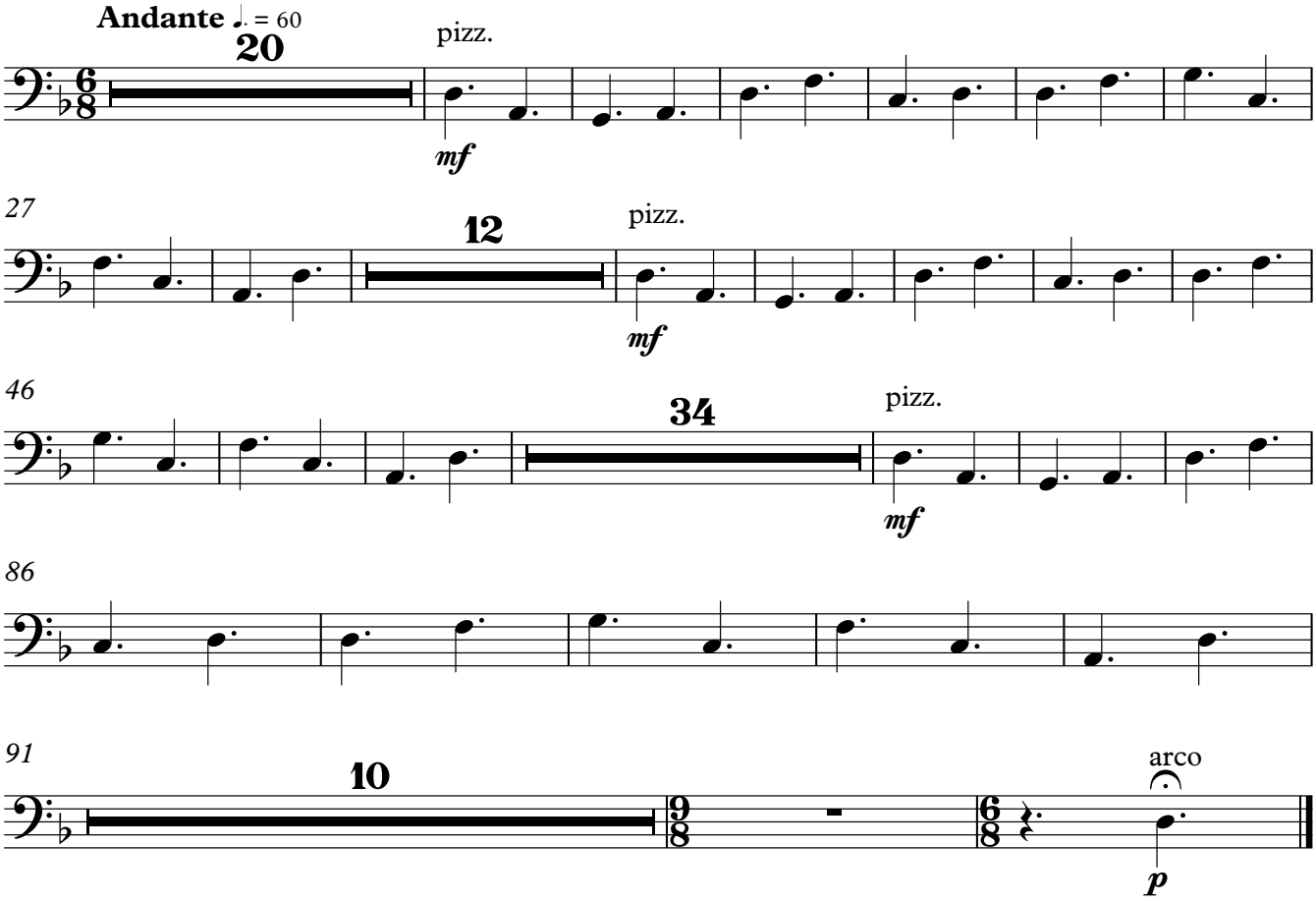

Copyright © Tibau 2015

Fem Nadal

Alumnes d'improvisació musical, curs 2014-15
Arr: Jordi Castellà

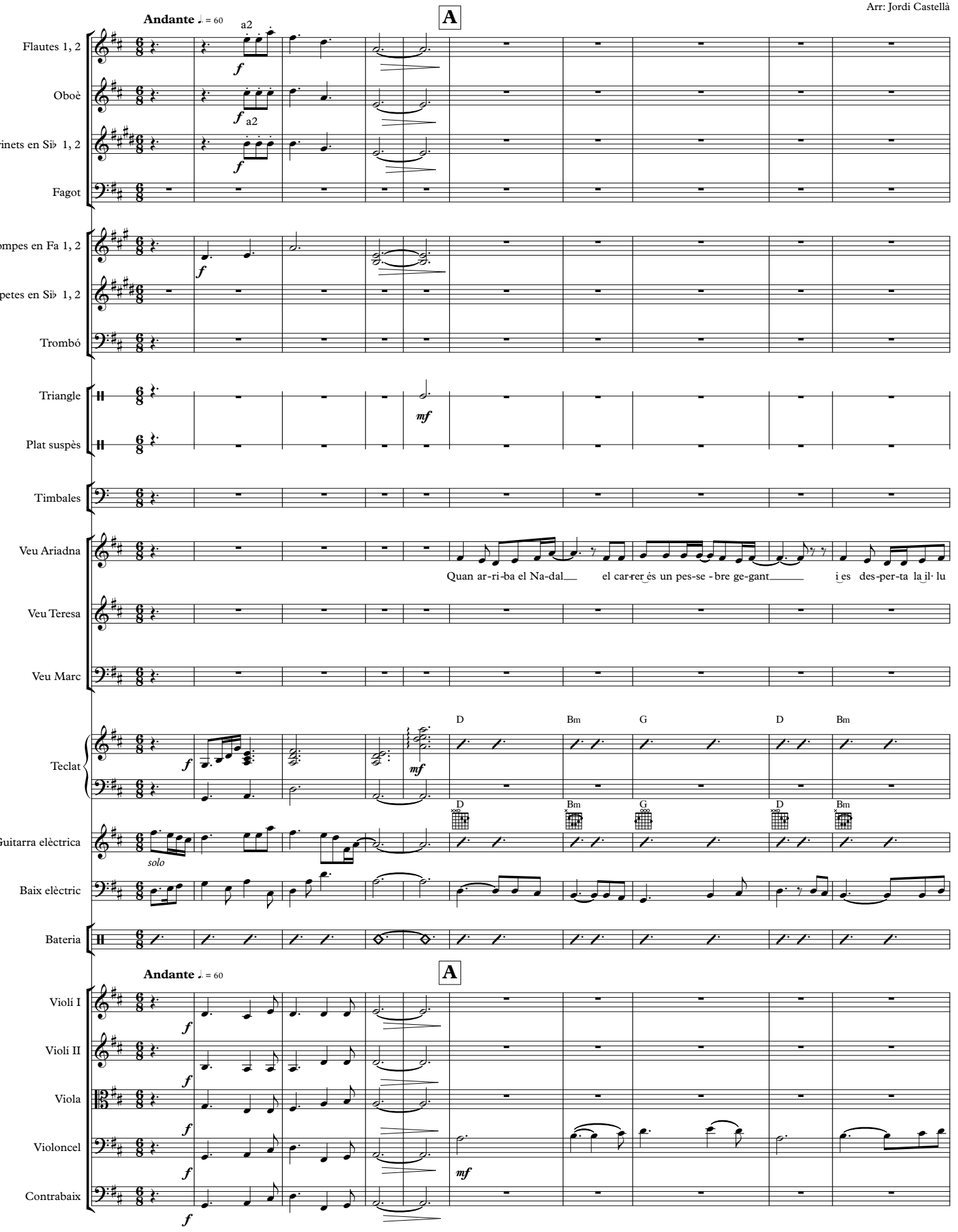

Copyright © Tibau 2015

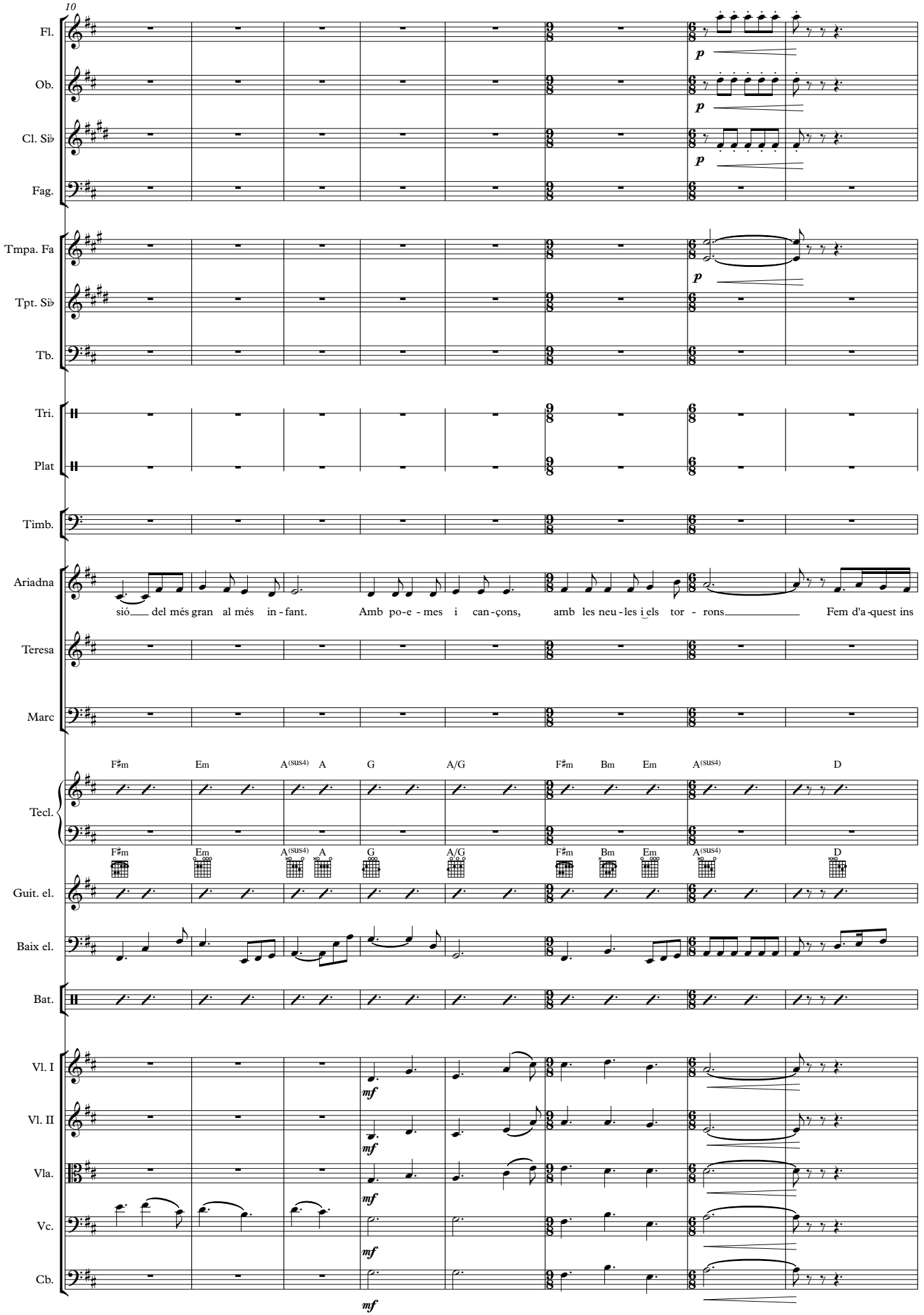
10
Fl.
Ob.
Cl. Si♭
Fag.
Tmpa. Fa
Tpt. Si♭
Tb.
Tri.
Plat
Timb.
Ariadna
sió del més gran al més in - fant. Amb po-e - mes i can-çons, amb les neu-les i els tor - rons Fem d'a-quest ins
Teresa
Marc
Tecl.
F♯m Em A(sus4) A G A/G F♯m Bm Em A(sus4) D
Guit. el.
Baix el.
Bat.
Vl. I
Vl. II
Vla.
Vc.
Cb.
p
mf

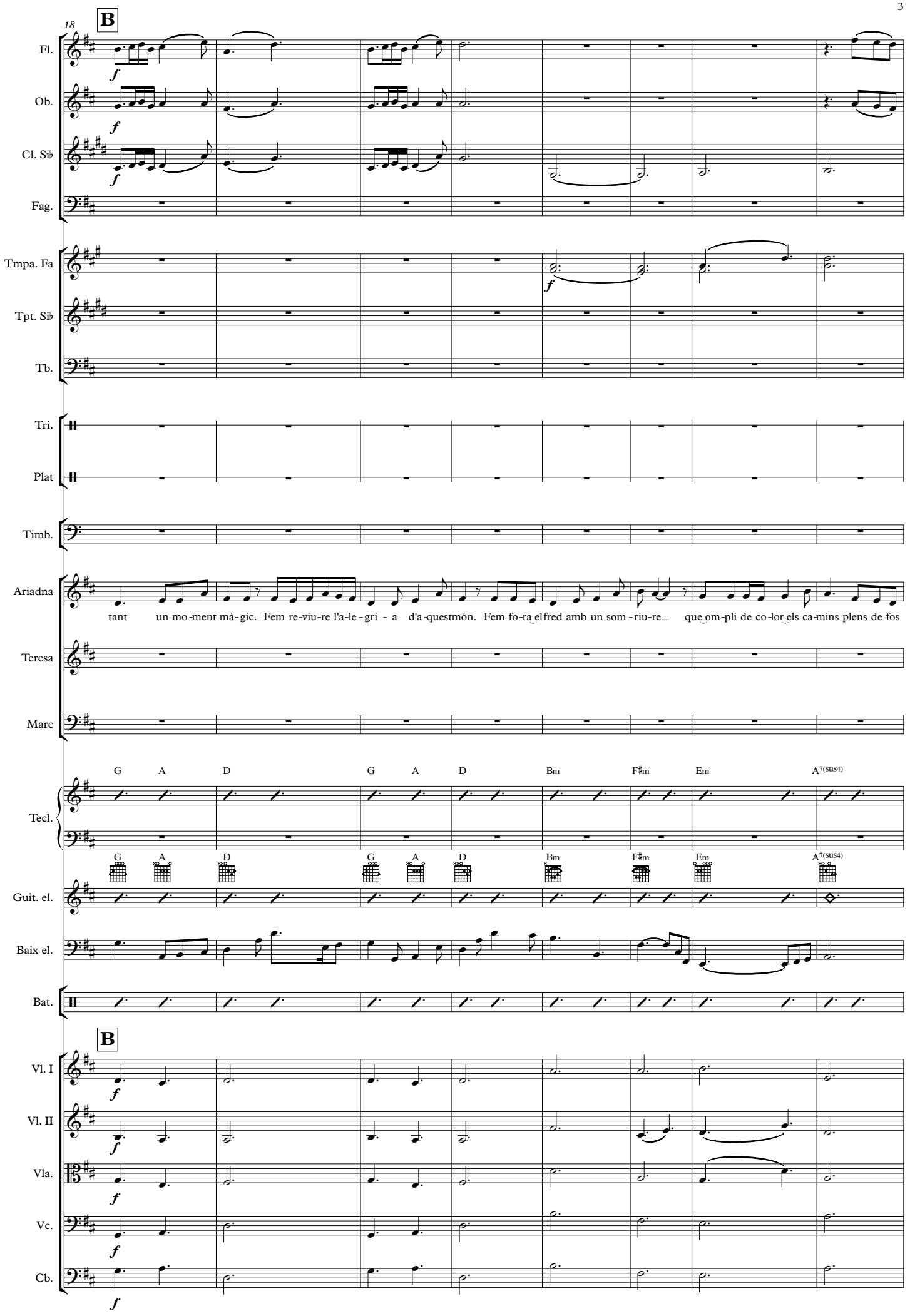
18
B
Fl.
Ob.
Cl. Si♭
Fag.
Tmpa. Fa
Tpt. Si♭
Tb.
Tri.
Plat
Timb.
Ariadna
tant un mo-ment mà-gic. Fem re-viu-re l'a-le-gri - a d'a-questmón. Fem fo-ra el fred amb un som-riu-re que om-pli de co-lor els ca-mins plens de fos
Teresa
Marc
G A D G A D Bm F♯m Em A7(sus4)
Tecl.
Guit. el.
Baix el.
Bat.
B
Vl. I
Vl. II
Vla.
Vc.
Cb.

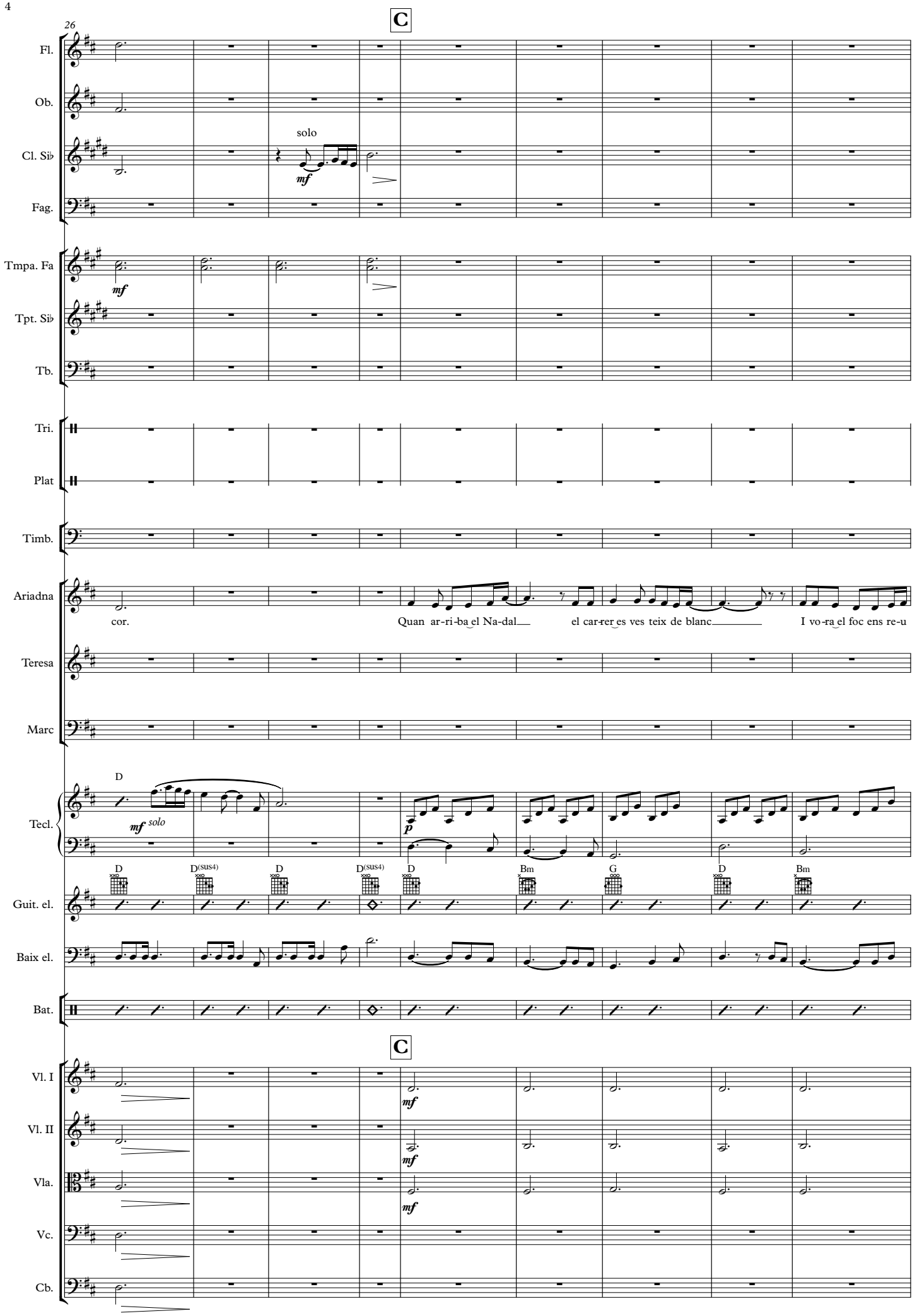
26
C
Fl.
Ob.
Cl. Si♭
solo
mf
Fag.
Tmpa. Fa
mf
Tpt. Si♭
Tb.
Tri.
Plat
Timb.
Ariadna
cor.
Quan ar-ri-ba el Na-dal el car-rer es ves teix de blanc I vo-ra el foc ens re-u
Teresa
Marc
Tecl.
D
mf solo
p
Guit. el.
D
D(sus4)
D
D(sus4)
D
Bm
G
D
Bm
Baix el.
Bat.
C
Vl. I
mf
Vl. II
mf
Vla.
mf
Vc.
Cb.

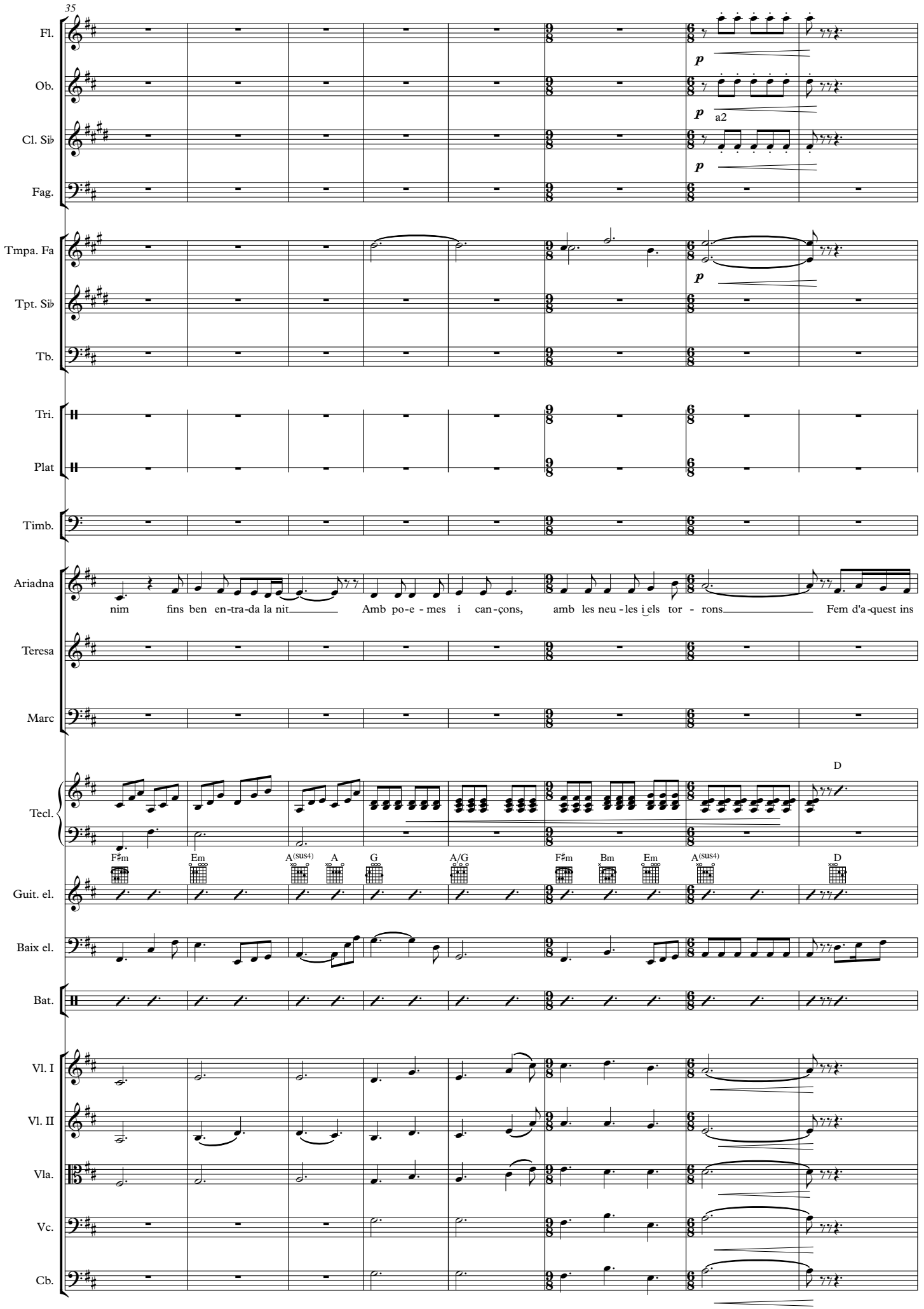
35
Fl.
Ob.
Cl. Si♭
Fag.
Tmpa. Fa
Tpt. Si♭
Tb.
Tri.
Plat
Timb.
Ariadna
nim fins ben en-tra-da la nit Amb po-e - mes i can-çons, amb les neu - les i els tor - rons Fem d'a-quest ins
Teresa
Marc
Tecl.
Guit. el.
Baix el.
Bat.
Vl. I
Vl. II
Vla.
Vc.
Cb.
p
a2
D
F♯m
Em
A(sus4)
A
G
A/G
F♯m
Bm
Em
A(sus4)
D

43

D

Fl.

Ob.

Cl. Si♭

Fag.

Tmpa. Fa

Tpt. Si♭

Tb.

Tri.

Plat

Timb.

Ariadna

tant un mo-ment mà-gic. Fem re-viu-re l'a-le-gri - a d'a-questmón. Fem fo-ra elfred amb un som-riu-re que om-pli de co-lor els ca-mins plens de fos

Teresa

Marc

Tecl.

G A D G A D Bm F♯m Em A7(sus4)

Guit. el.

Baix el.

Bat.

D

Vl. I

Vl. II

Vla.

Vc.

Cb.

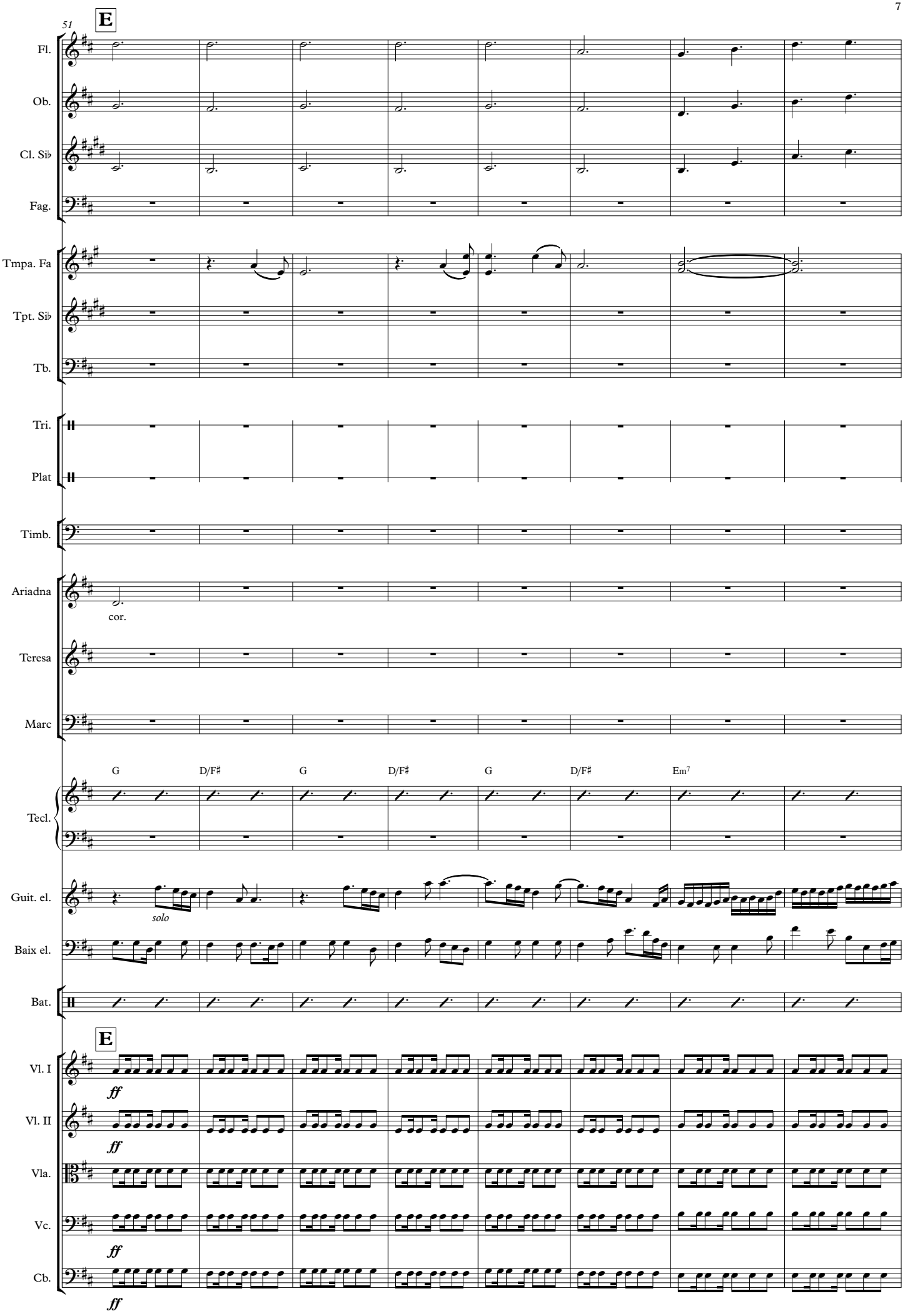
51
E
Fl.
Ob.
Cl. Si♭
Fag.
Tmpa. Fa
Tpt. Si♭
Tb.
Tri.
Plat
Timb.
Ariadna
cor.
Teresa
Marc
G
D/F♯
G
D/F♯
G
D/F♯
Em7
Tecl.
Guit. el.
solo
Baix el.
Bat.
E
Vl. I
ff
Vl. II
ff
Vla.
Vc.
ff
Cb.
ff

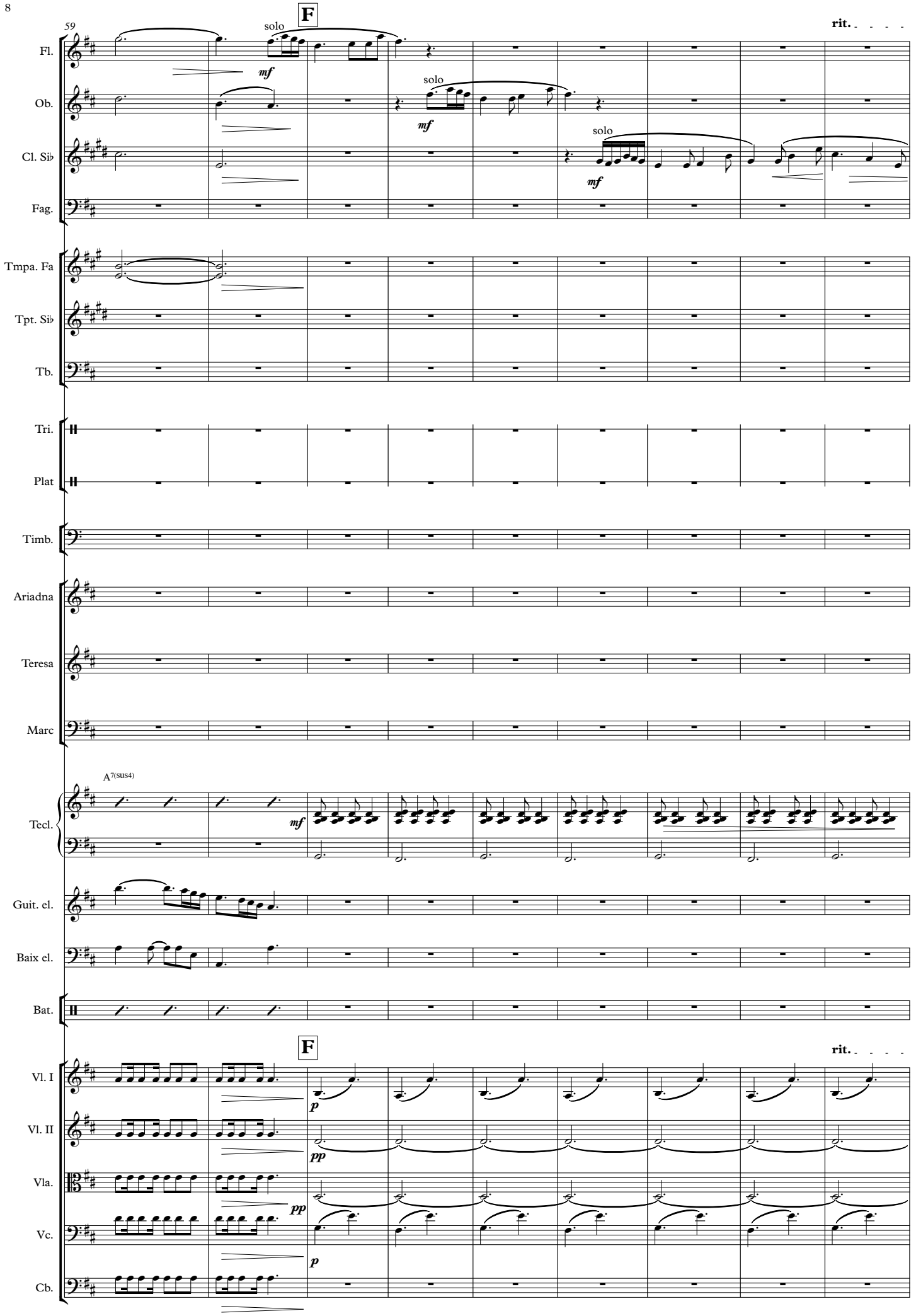
59
F
solo
mf
solo
mf
solo
mf
rit.
Fl.
Ob.
Cl. Si♭
Fag.
Tmpa. Fa
Tpt. Si♭
Tb.
Tri.
Plat
Timb.
Ariadna
Teresa
Marc
A7(sus4)
mf
Tecl.
Guit. el.
Baix el.
Bat.
F
rit.
p
pp
pp
p
Vl. I
Vl. II
Vla.
Vc.
Cb.

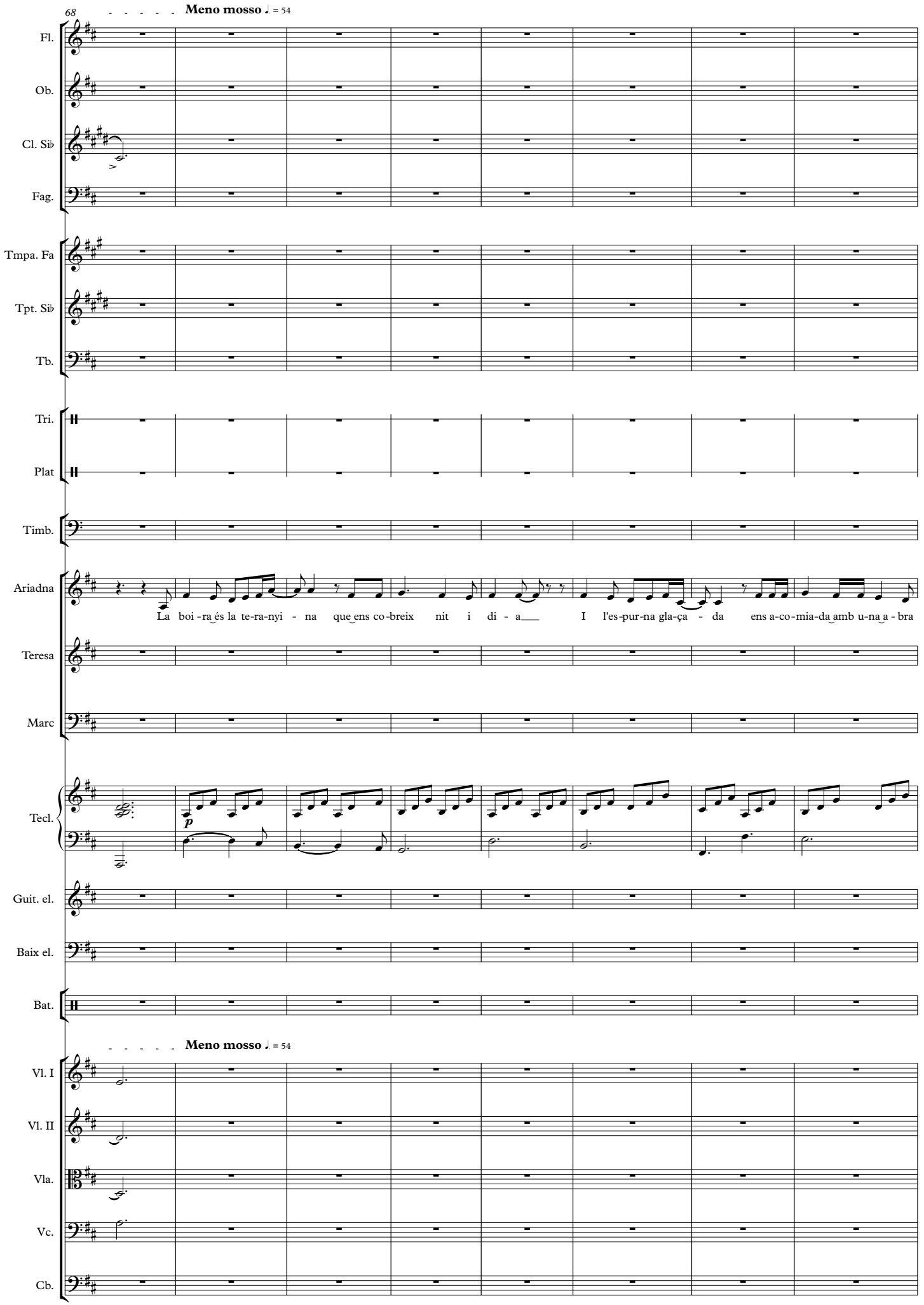
68
Meno mosso ♩ = 54
Fl.
Ob.
Cl. Si♭
Fag.
Tmpa. Fa
Tpt. Si♭
Tb.
Tri.
Plat
Timb.
Ariadna
La boi-ra és la te-ra-nyi - na que ens co-breix nit i di - a I l'es-pur-na gla-ça - da ens a-co-mia-da amb u-na a - bra
Teresa
Marc
Tecl.
p
Guit. el.
Baix el.
Bat.
Meno mosso ♩ = 54
Vl. I
Vl. II
Vla.
Vc.
Cb.

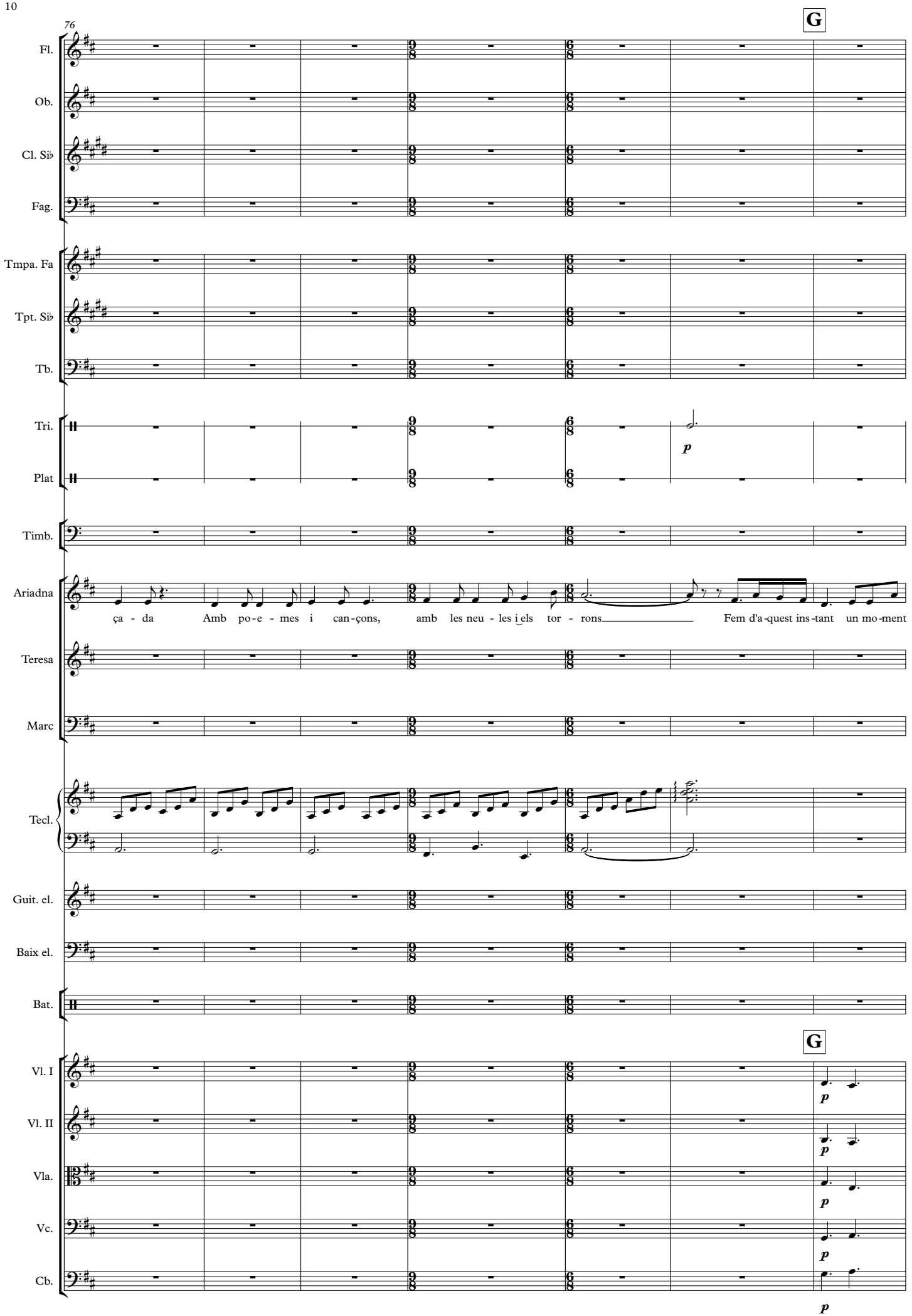
76
G
Fl.
Ob.
Cl. Si♭
Fag.
Tmpa. Fa
Tpt. Si♭
Tb.
Tri.
Plat
p
Timb.
Ariadna
ça - da Amb po-e - mes i can-çons, amb les neu - les i els tor - rons Fem d'a-quest ins-tant un mo-ment
Teresa
Marc
Tecl.
Guit. el.
Baix el.
Bat.
G
Vl. I
Vl. II
Vla.
Vc.
Cb.
p

83

Tempo Iº

Fl.

Ob.

Cl. Si♭

Fag.

Tmpa. Fa

Tpt. Si♭

Tb.

Tri.

Plat

Timb.

Ariadna

mà-gic. Fem re-viu-re l'a-le-gri-a d'a-questmón. Fem fo-ra elfred amb un som-riu-re que om-pli de co-lor els ca-mins. Fem d'a-quest ins-tant un mo-ment

Teresa

Fem d'a-quest ins-tant un mo-ment

Marc

Fem d'a-quest ins-tant un mo-ment

Tecl.

Guit. el.

Baix el.

Bat.

Tempo Iº

Vl. I

Vl. II

Vla.

Vc.

Cb.

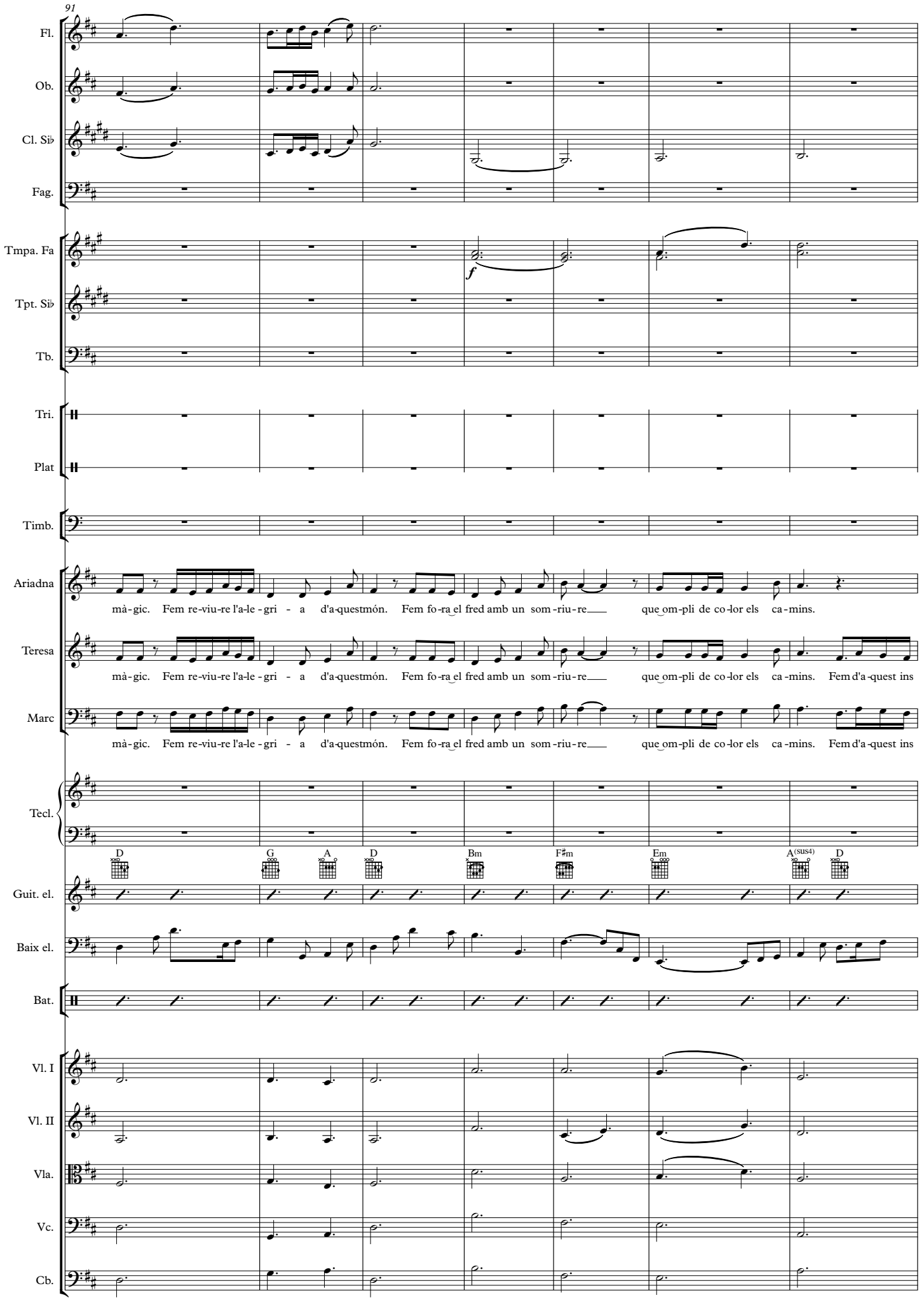
91
Fl.
Ob.
Cl. Si♭
Fag.
Tmpa. Fa
f
Tpt. Si♭
Tb.
Tri.
Plat
Timb.
Ariadna
mà-gic. Fem re-viu-re l'a-le-gri - a d'a-questmón. Fem fo-ra el fred amb un som-riu-re que om-pli de co-lor els ca-mins.
Teresa
mà-gic. Fem re-viu-re l'a-le-gri - a d'a-questmón. Fem fo-ra el fred amb un som-riu-re que om-pli de co-lor els ca-mins. Fem d'a-quest ins
Marc
mà-gic. Fem re-viu-re l'a-le-gri - a d'a-questmón. Fem fo-ra el fred amb un som-riu-re que om-pli de co-lor els ca-mins. Fem d'a-quest ins
Tecl.
D G A D Bm F♯m Em A(sus4) D
Guit. el.
Baix el.
Bat.
Vl. I
Vl. II
Vla.
Vc.
Cb.

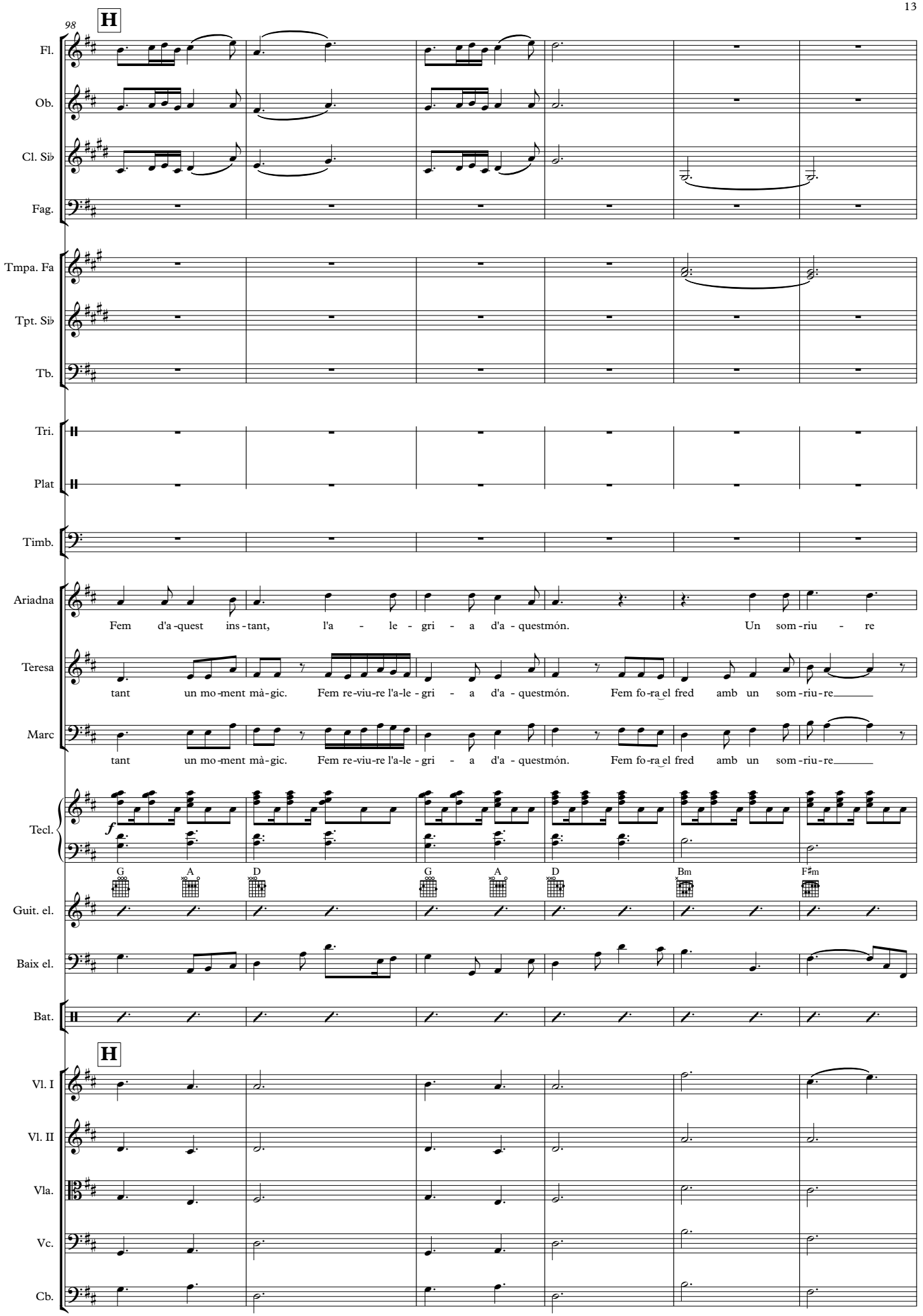
98
H
Fl.
Ob.
Cl. Si♭
Fag.
Tmpa. Fa
Tpt. Si♭
Tb.
Tri.
Plat
Timb.
Ariadna
Fem d'a-quest ins-tant, l'a - le - gri - a d'a - questmón. Un som-riu - re
Teresa
tant un mo-ment mà-gic. Fem re-viu-re l'a-le-gri - a d'a - questmón. Fem fo-ra el fred amb un som-riu-re
Marc
tant un mo-ment mà-gic. Fem re-viu-re l'a-le-gri - a d'a - questmón. Fem fo-ra el fred amb un som-riu-re
Tecl.
f
G A D G A D Bm F♯m
Guit. el.
Baix el.
Bat.
H
Vl. I
Vl. II
Vla.
Vc.
Cb.

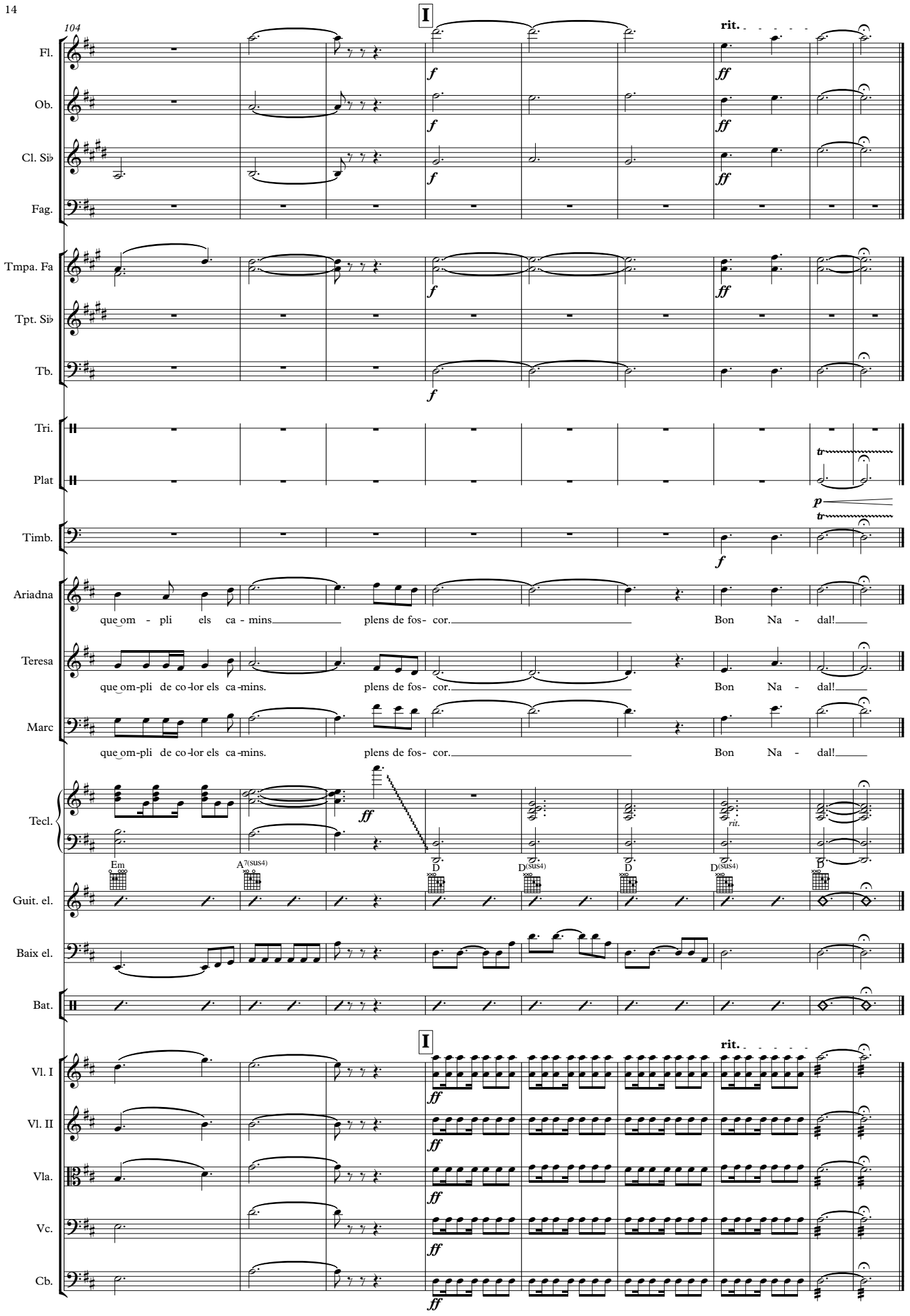
104
I
rit.
Fl.
Ob.
Cl. Si♭
Fag.
Tmpa. Fa
Tpt. Si♭
Tb.
Tri.
Plat
Timb.
Ariadna
que om - pli els ca - mins plens de fos - cor. Bon Na - dal!
Teresa
que om-pli de co-lor els ca-mins. plens de fos - cor. Bon Na - dal!
Marc
que om-pli de co-lor els ca-mins. plens de fos - cor. Bon Na - dal!
Tecl.
Em
A7(sus4)
D
D(sus4)
D
D(sus4)
D
Guit. el.
Baix el.
Bat.
Vl. I
Vl. II
Vla.
Vc.
Cb.

Fem Nadal

Flautes 1, 2

Alumnes d'improvisació musical, curs 2014-15
Arr: Jordi Castellà

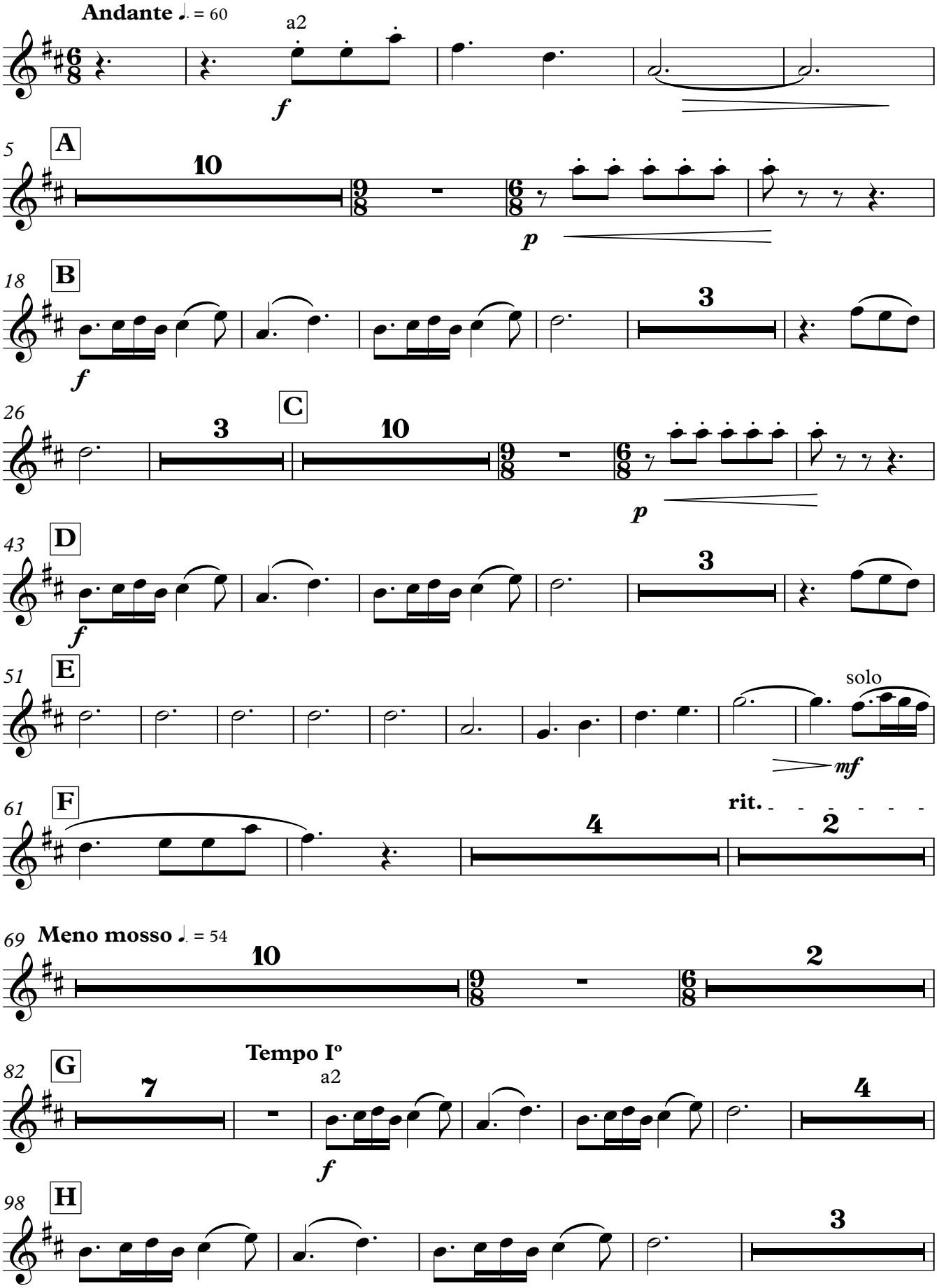

Copyright © Tibau 2015

Flautes 1, 2

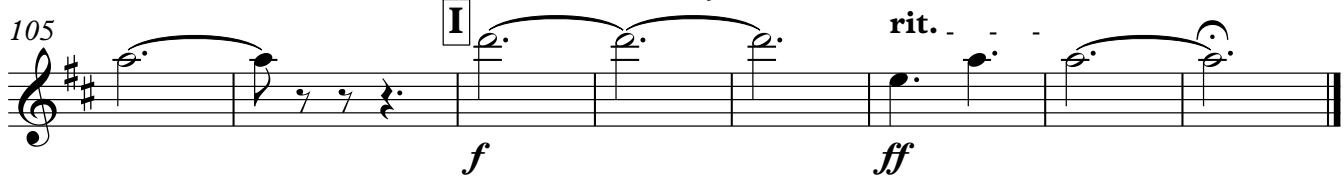

Fem Nadal

Oboè

Alumnes d'improvisació musical, curs 2014-15
Arr: Jordi Castellà

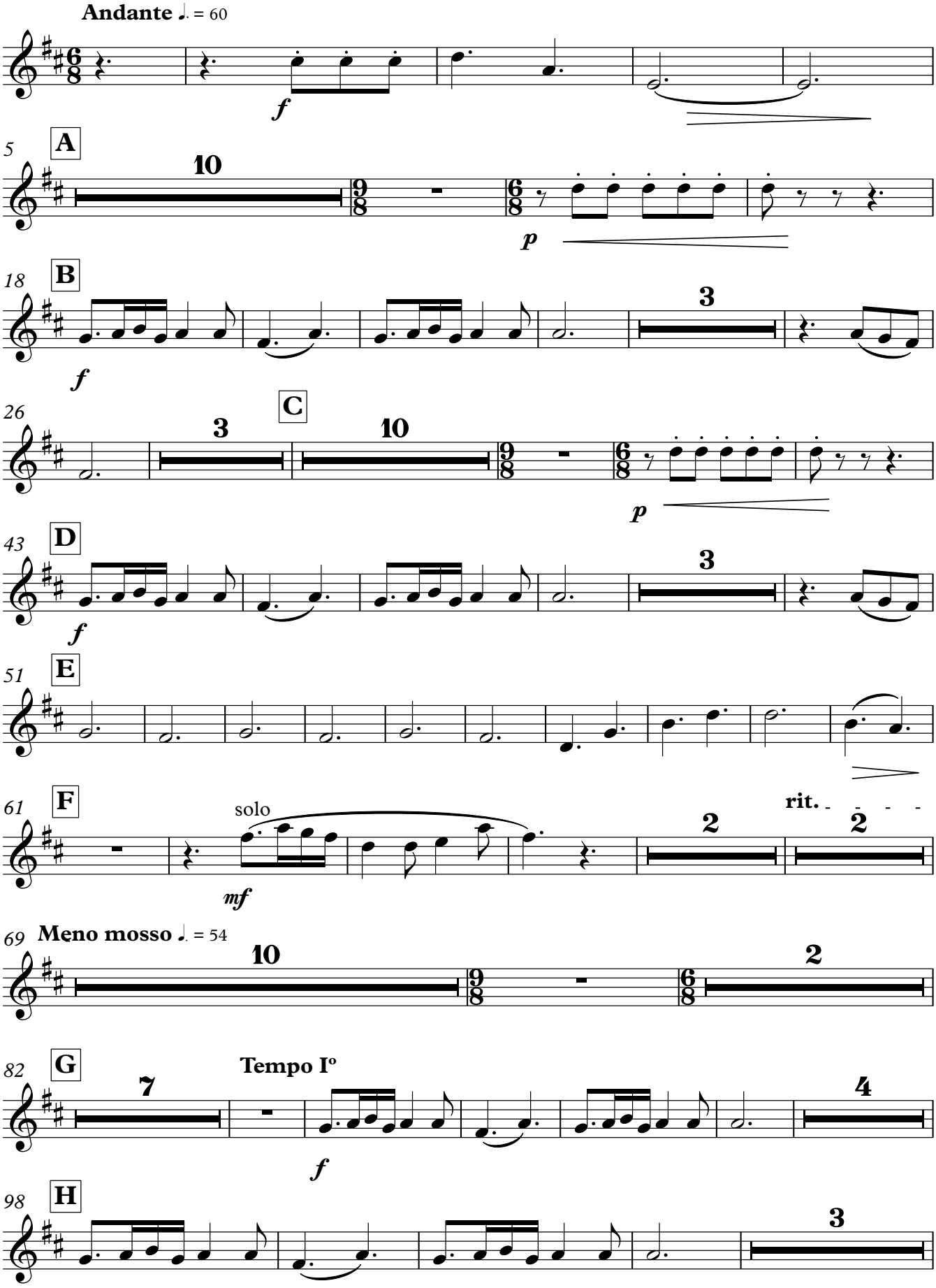

Copyright © Tibau 2015

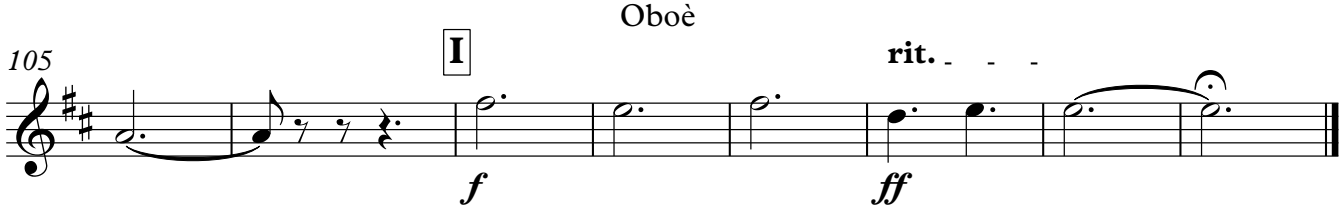
105
I
rit.
f
ff

Fem Nadal

Clarinets en Si♭ 1, 2

Alumnes d'improvisació musical, curs 2014-15
Arr: Jordi Castellà

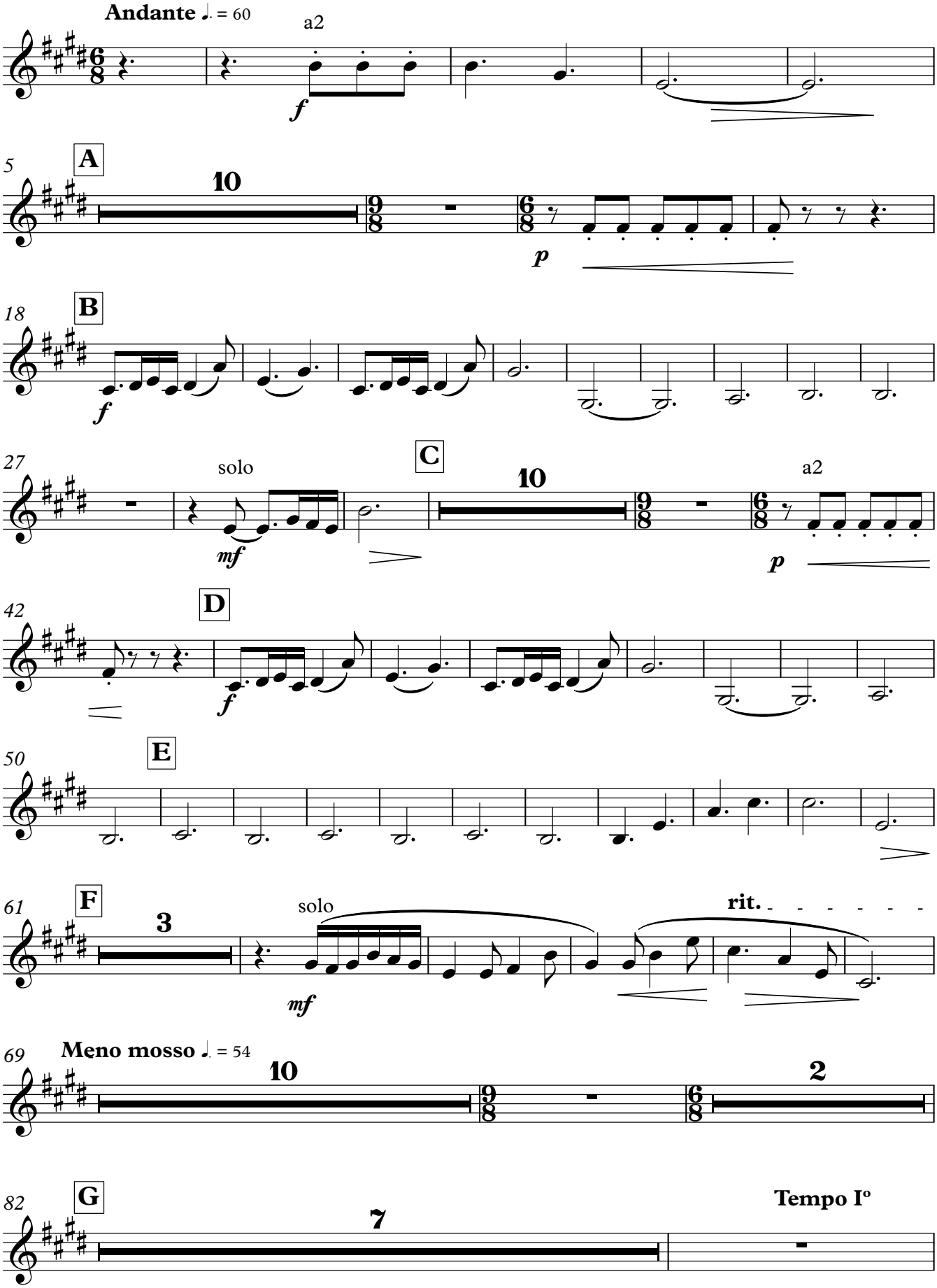

Copyright © Tibau 2015

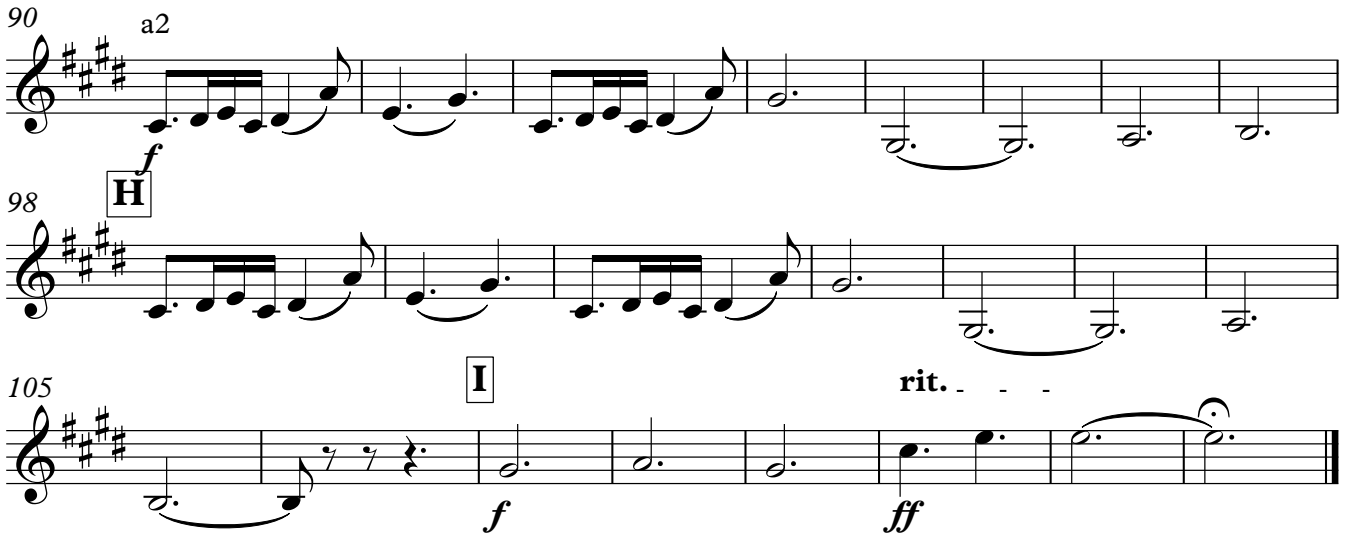
90
a2
f
H
98
I
105
f
rit.
ff

Fagot

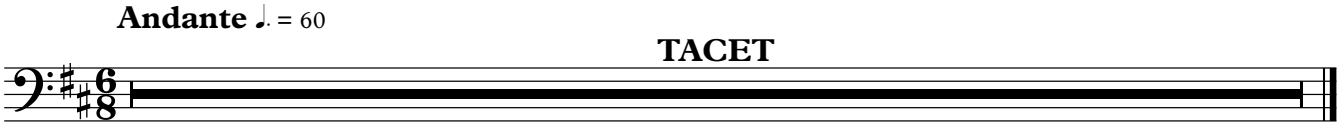

Fem Nadal

Trompes en Fa 1, 2

Alumnes d'improvisació musical, curs 2014-15
Arr: Jordi Castellà

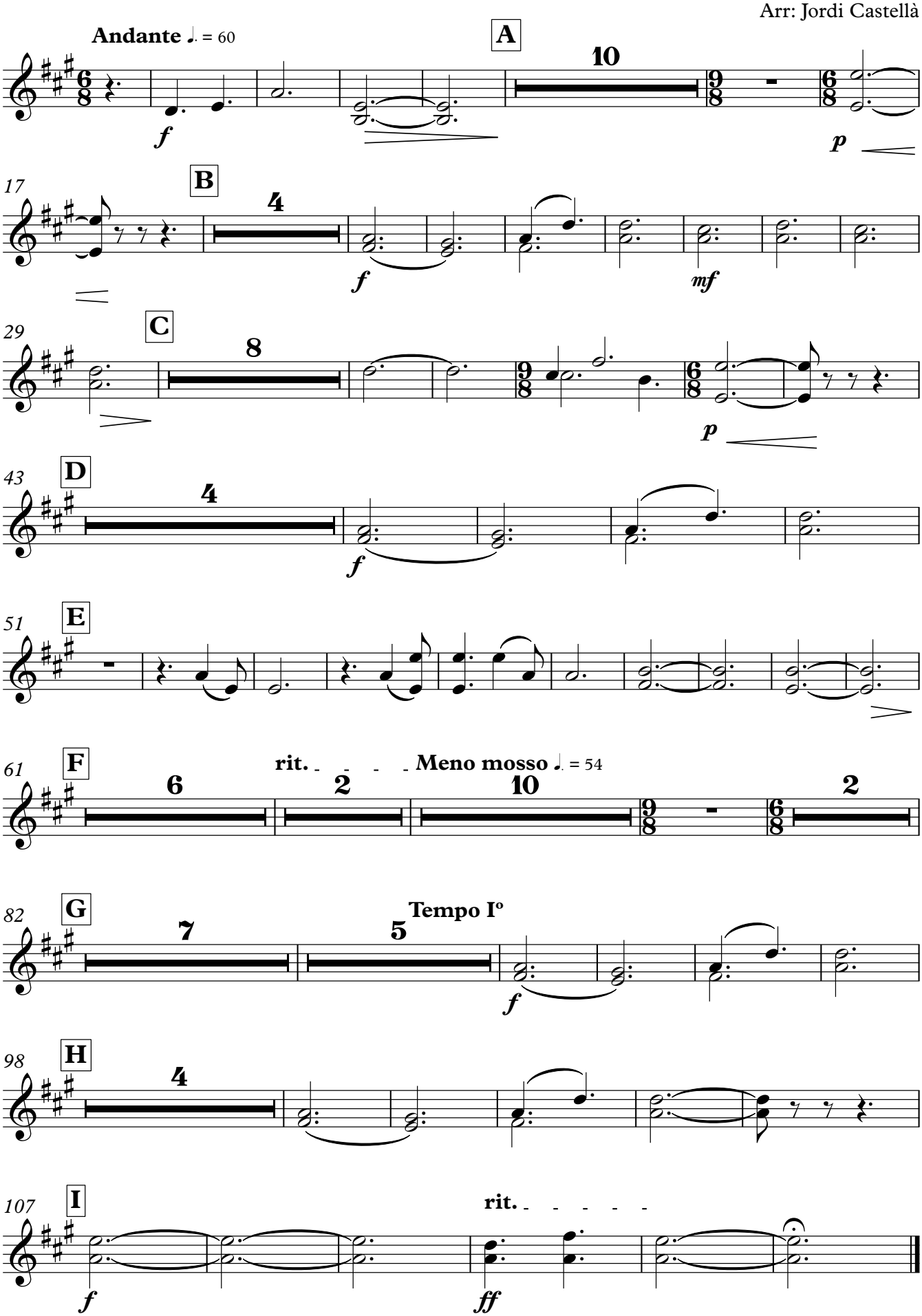

Copyright © Tibau 2015

Trompetes en Si♭ 1, 2

Trombó

Fem Nadal

Alumnes d'improvisació musical, curs 2014-15
Arr: Jordi Castellà

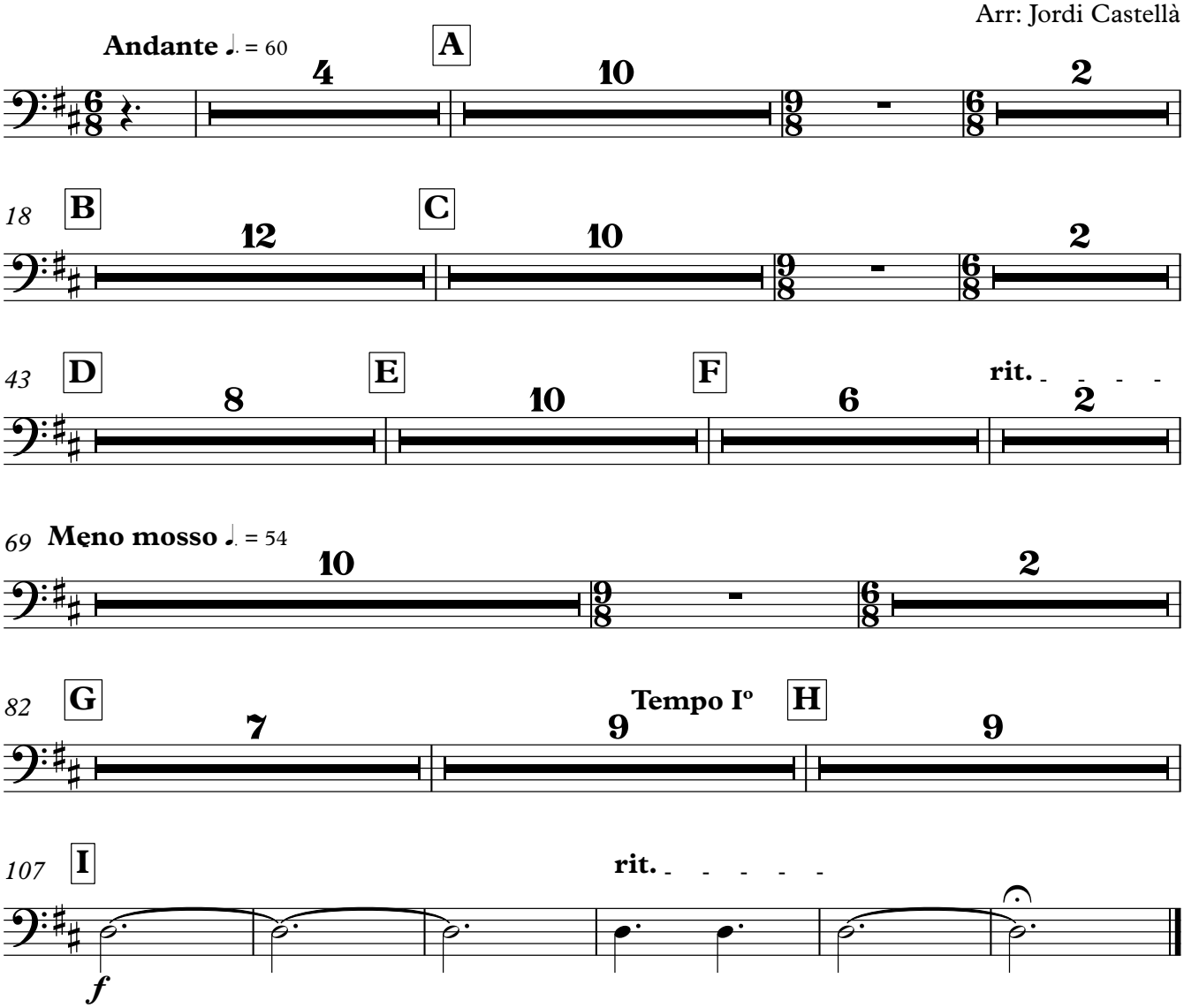

Copyright © Tibau 2015

Triangle
Plat suspès
Timbales

Fem Nadal

Alumnes d'improvisació musical, curs 2014-15
Arr: Jordi Castellà

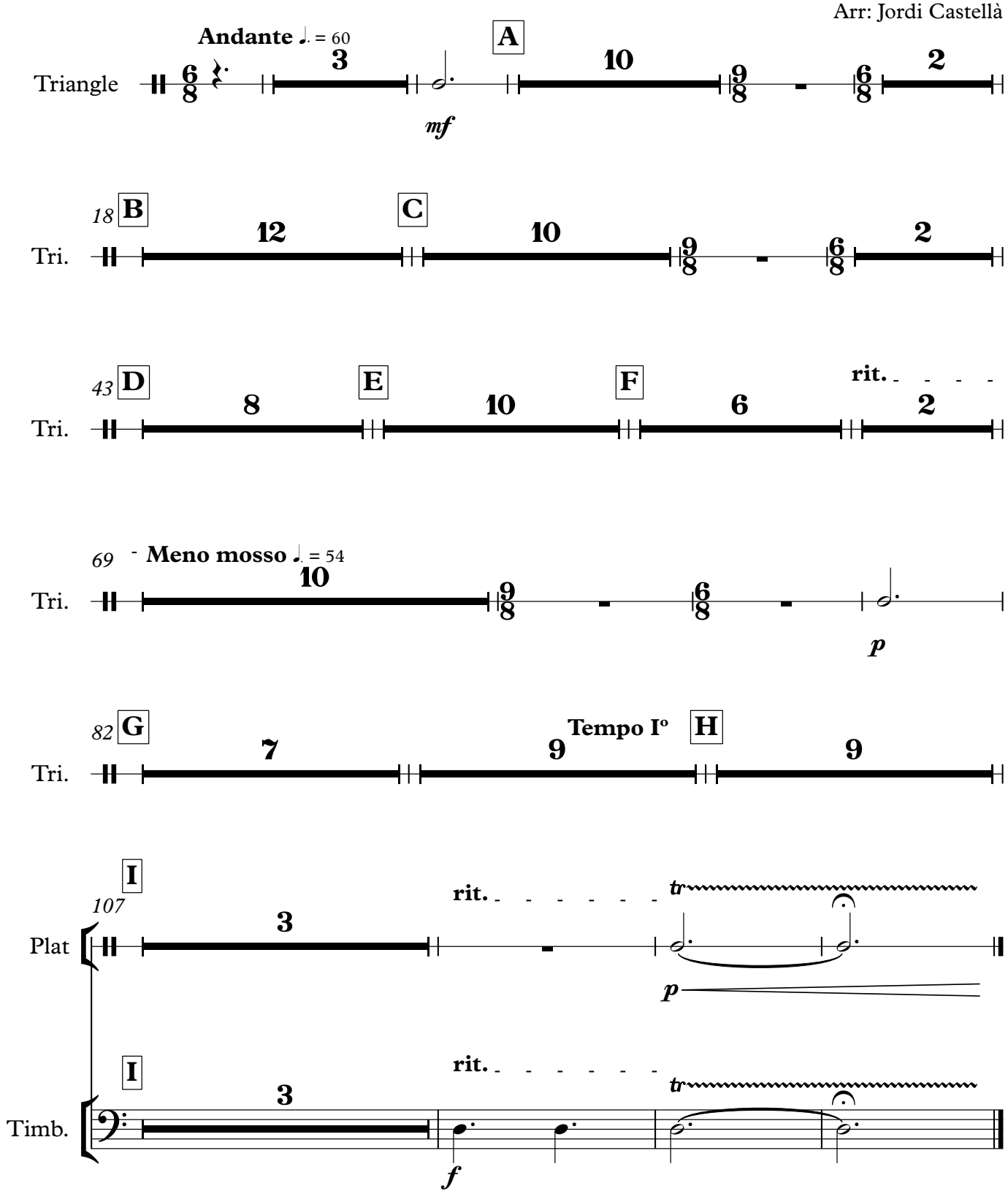

Copyright © Tibau 2015

Veu Ariadna

Fem Nadal

Alumnes d'improvisació musical, curs 2014-15
Arr: Jordi Castellà

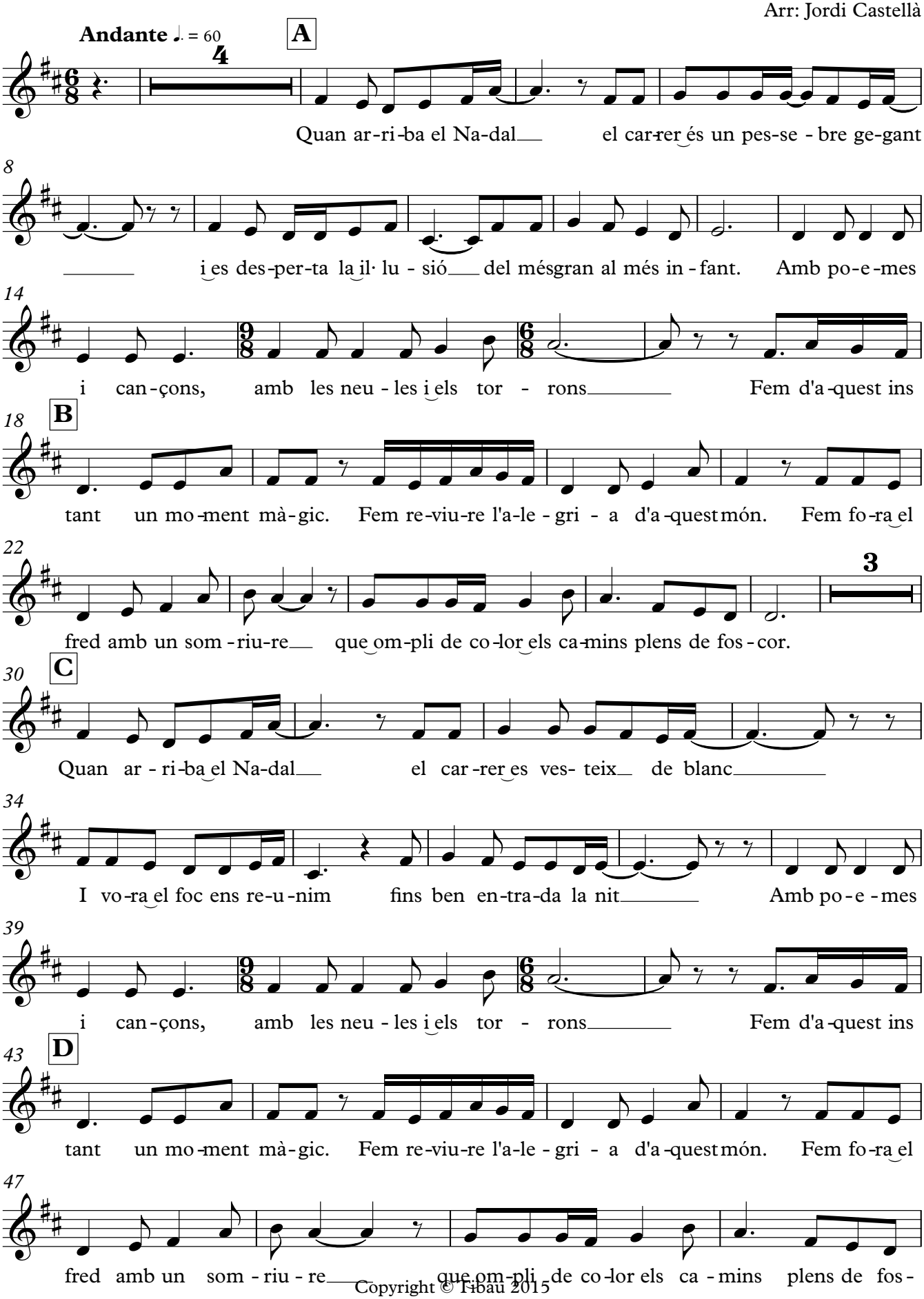

V.S.

Copyright © Tibau 2015

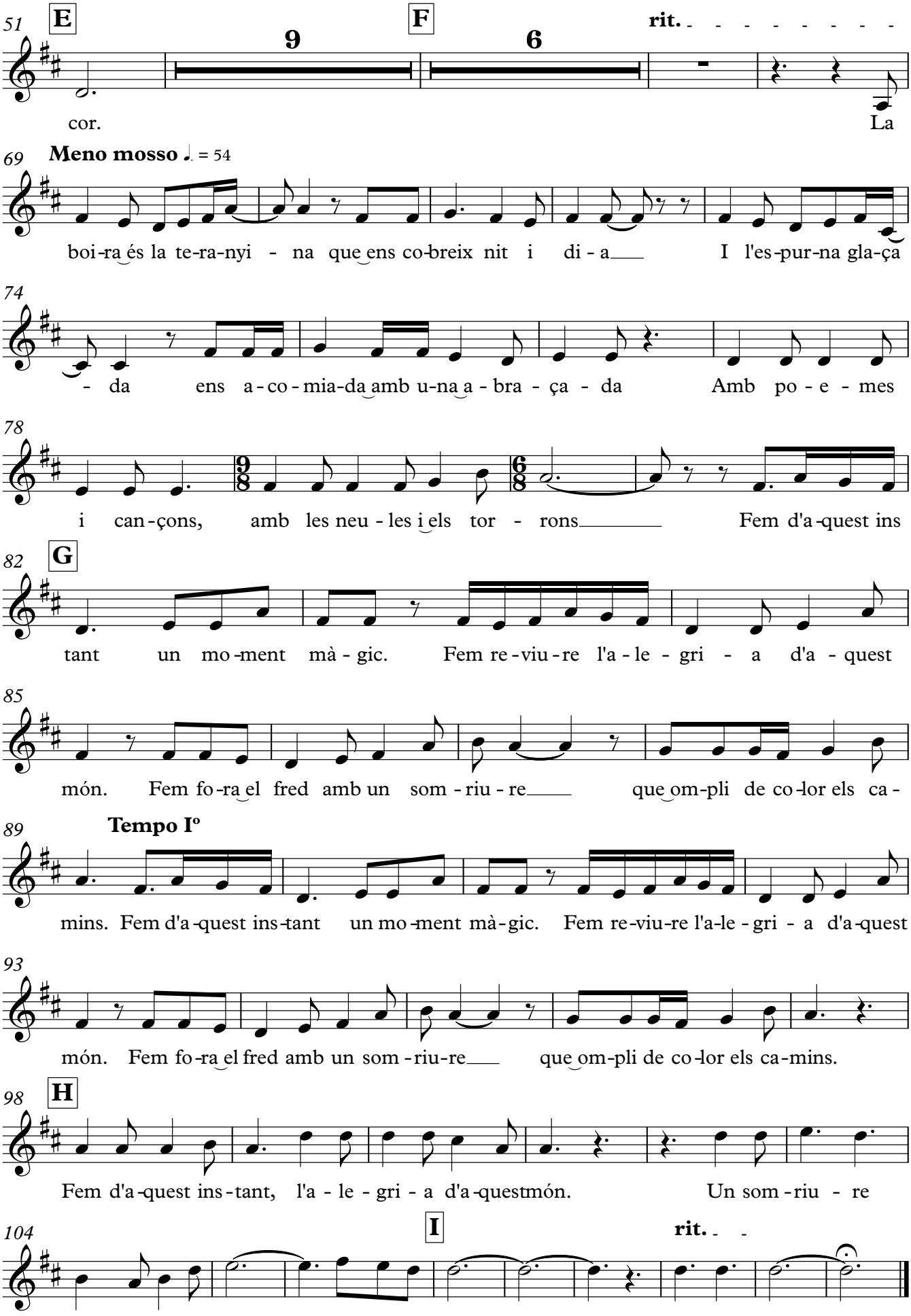
51
E
F
9
6
rit.
cor.
La
69
Meno mosso ♩. = 54
boi-ra és la te-ra-nyi - na que ens co-breix nit i di - a
I l'es-pur-na gla-ça
74
- da ens a - co - mia-da amb u-na a - bra - ça - da
Amb po - e - mes
78
i can-çons, amb les neu - les i els tor - rons
Fem d'a-quest ins
82
G
tant un mo-ment mà - gic. Fem re - viu - re l'a - le - gri - a d'a - quest
85
món. Fem fo-ra el fred amb un som - riu - re
que om-pli de co-lor els ca -
89
Tempo Iº
mins. Fem d'a-quest ins-tant un mo-ment mà-gic. Fem re-viu-re l'a-le - gri - a d'a-quest
93
món. Fem fo-ra el fred amb un som - riu-re
que om-pli de co-lor els ca-mins.
98
H
Fem d'a-quest ins-tant, l'a - le - gri - a d'a-questmón.
Un som - riu - re
104
I
rit.
que om-pli els ca - mins plens de fos- cor.
Bon Na - dal!

Veu Teresa
Baix elèctric

Fem Nadal

Alumnes d'improvisació musical, curs 2014-15
Arr: Jordi Castellà

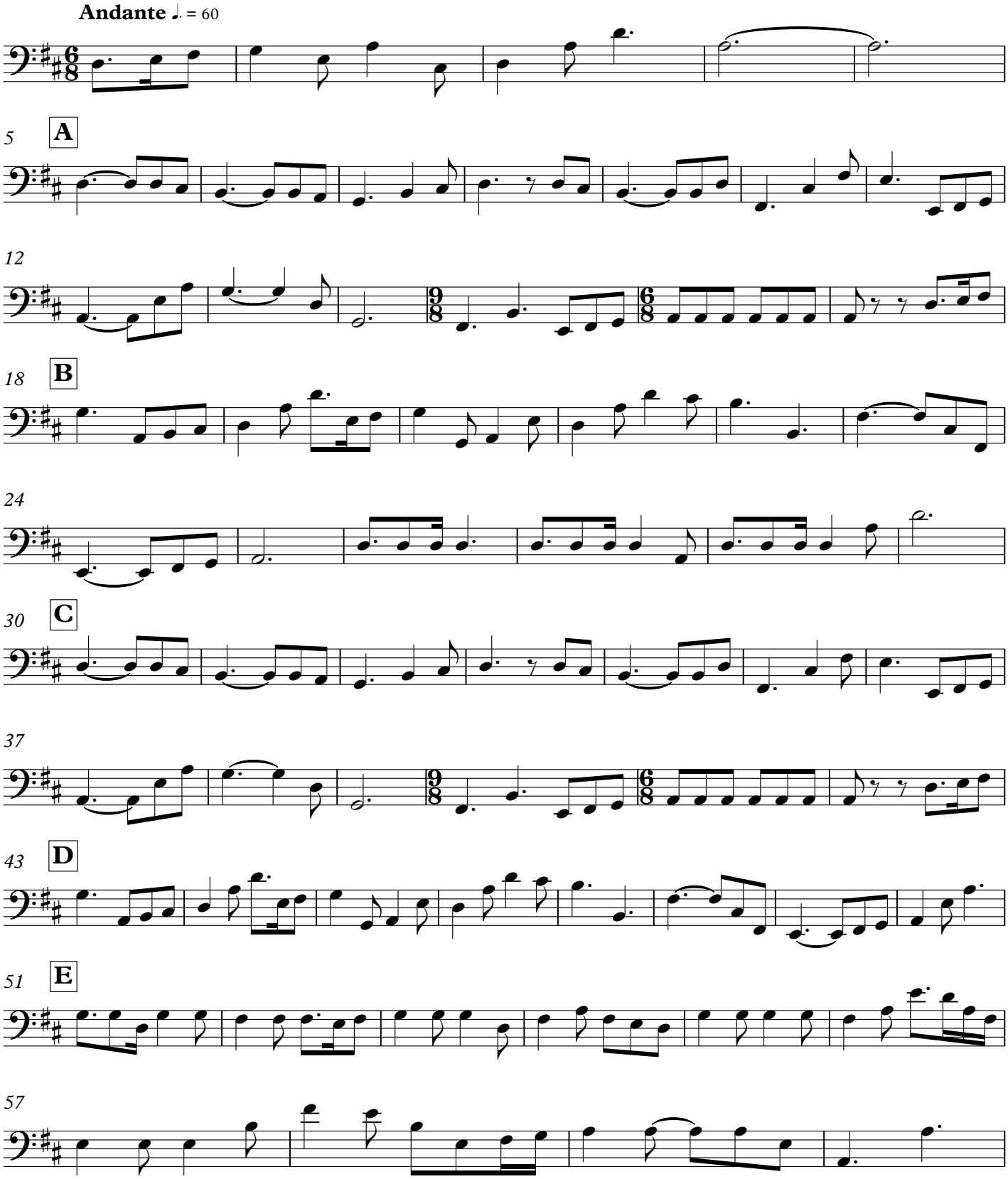

V.S.

Copyright © Tibau 2015

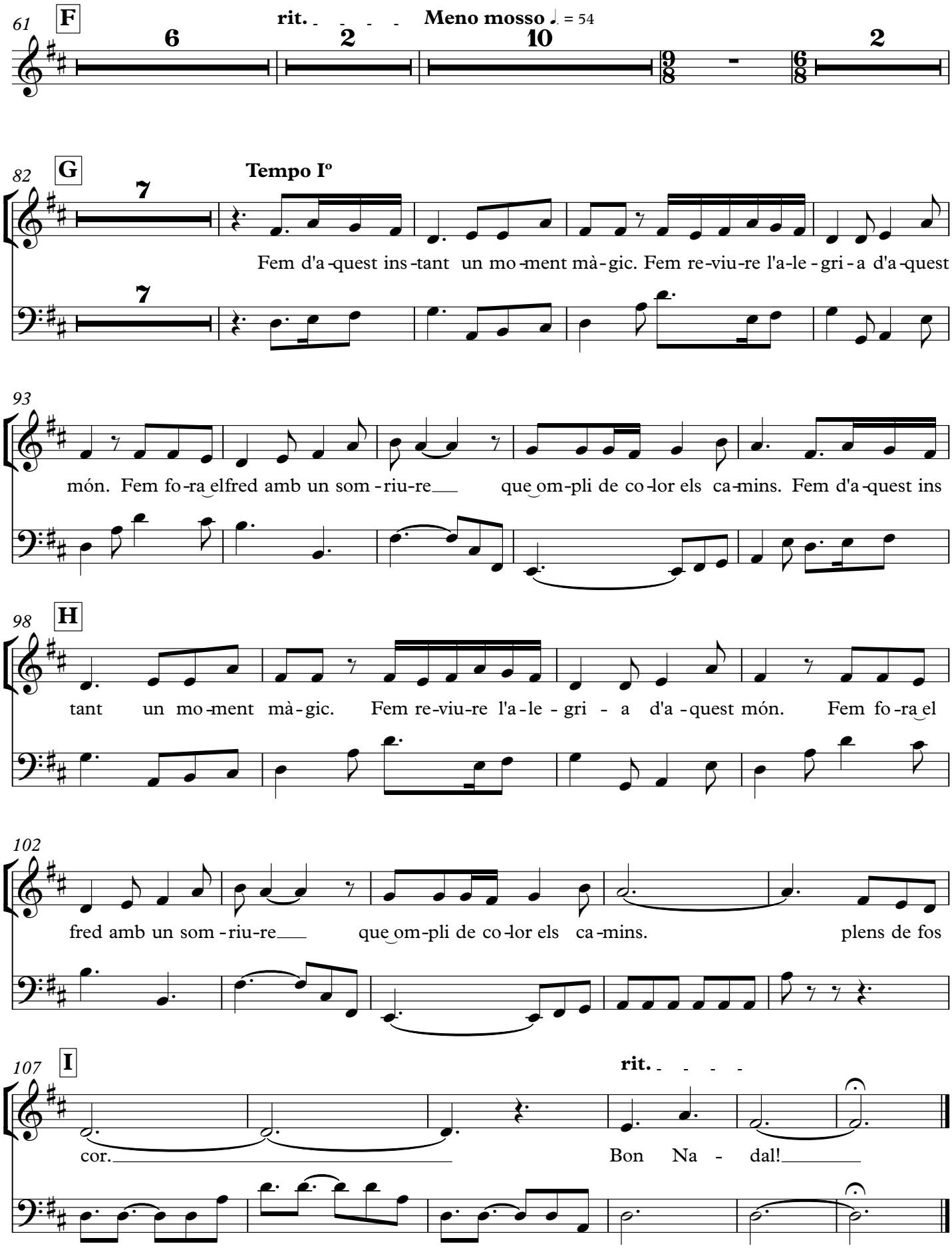
61
F
6
rit.
2
Meno mosso ♩. = 54
10
2
82
G
7
Tempo Iº
Fem d'a-quest ins-tant un mo-ment mà-gic. Fem re-viu-re l'a-le-gri-a d'a-quest
7
93
món. Fem fo-ra el fred amb un som-riu-re que om-pli de co-lor els ca-mins. Fem d'a-quest ins
98
H
tant un mo-ment mà-gic. Fem re-viu-re l'a-le-gri-a d'a-quest món. Fem fo-ra el
102
fred amb un som-riu-re que om-pli de co-lor els ca-mins. plens de fos
107
I
rit.
cor. Bon Na-dal!

Veu Marc
Teclat

Fem Nadal

Alumnes d'improvisació musical, curs 2014-15
Arr: Jordi Castellà

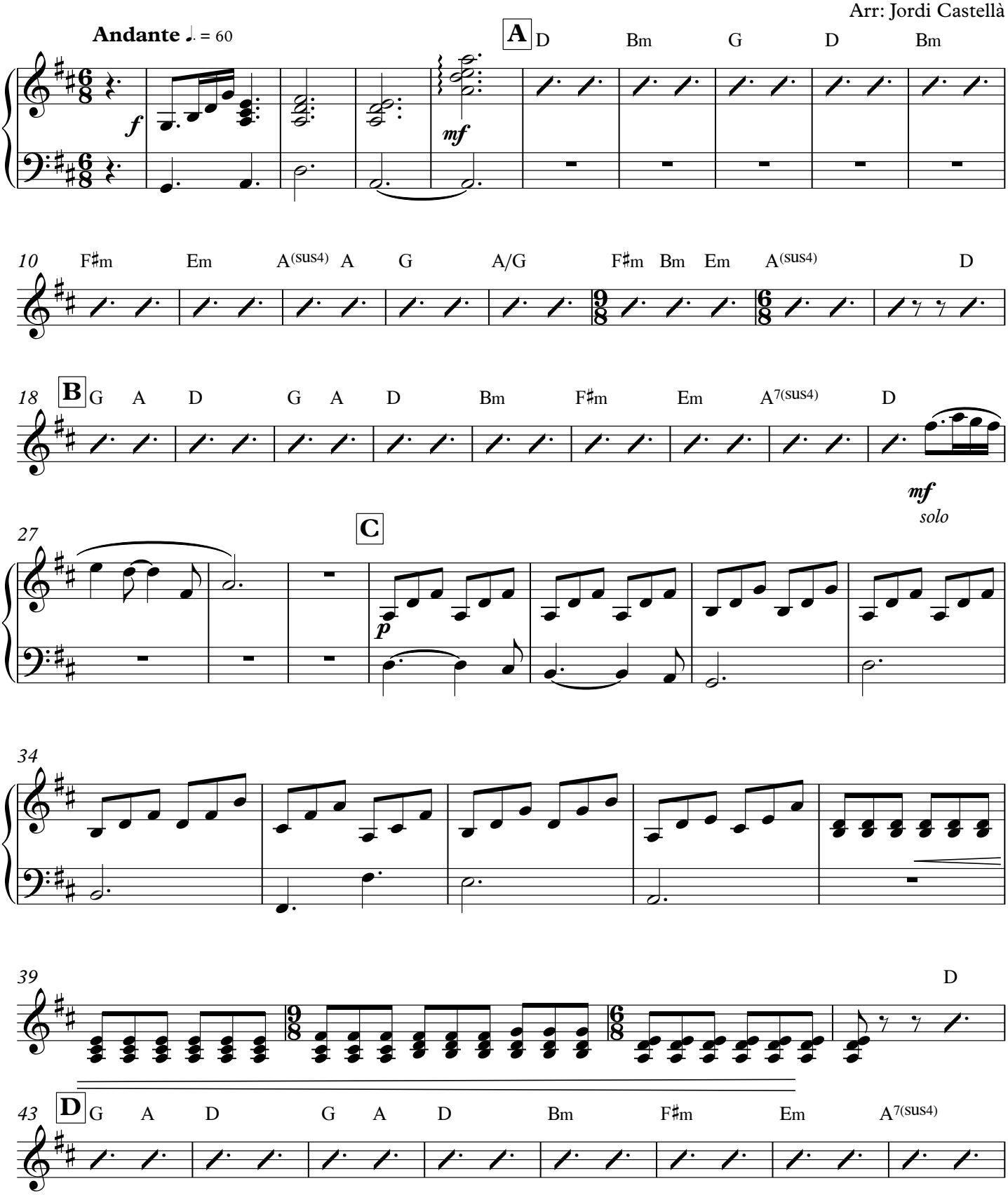

V.S.

Copyright © Tibau 2015

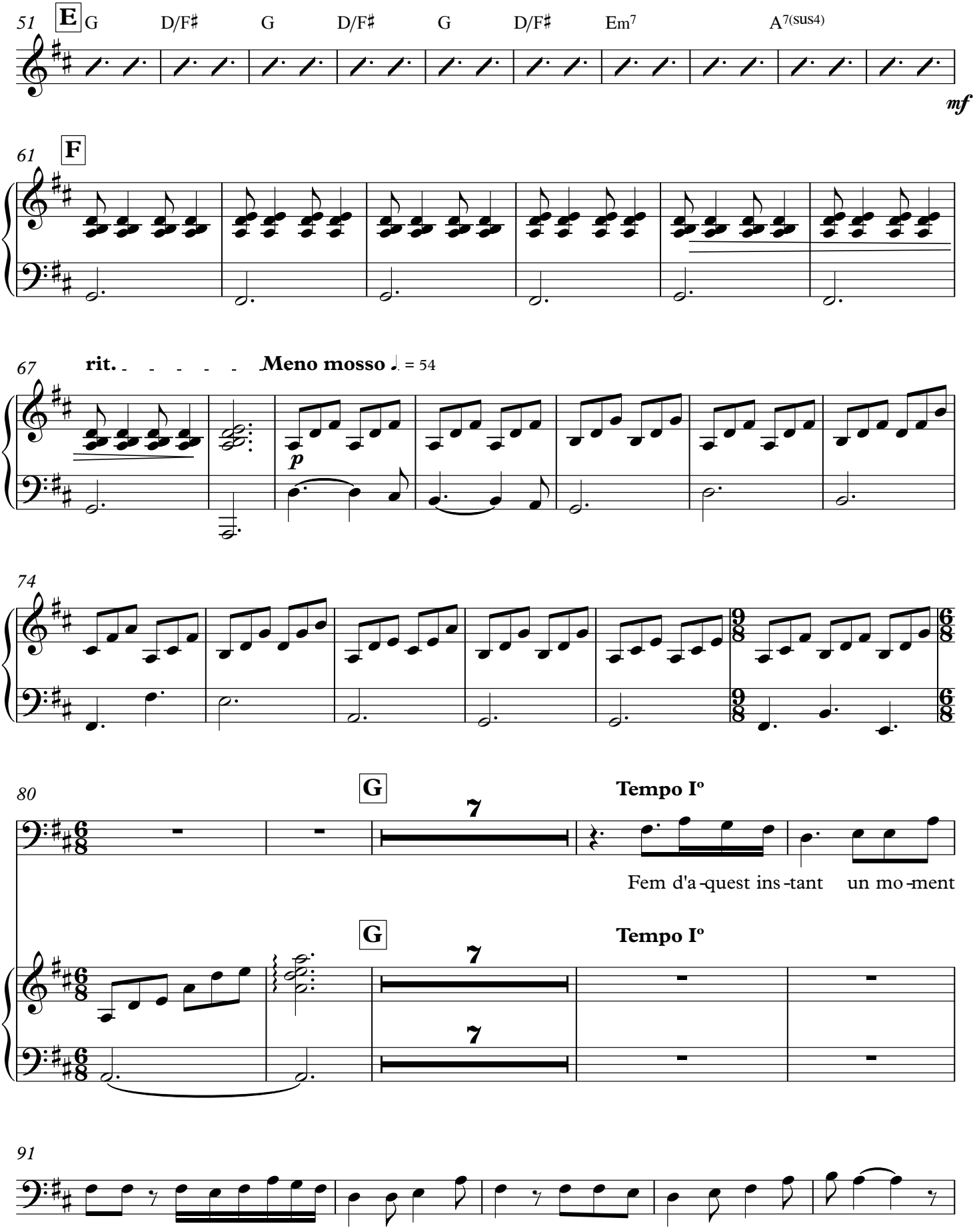
51
E
G
D/F♯
G
D/F♯
G
D/F♯
Em7
A7(sus4)
mf
61
F
67
rit.
Meno mosso ♩ = 54
p
74
80
G
7
Tempo Iº
Fem d'a-quest ins-tant un mo-ment
G
7
Tempo Iº
7
91
mà-gic. Fem re-viu-re l'a-le-gri-a d'a-quest món. Fem fo-ra el fred amb un som-riu-re

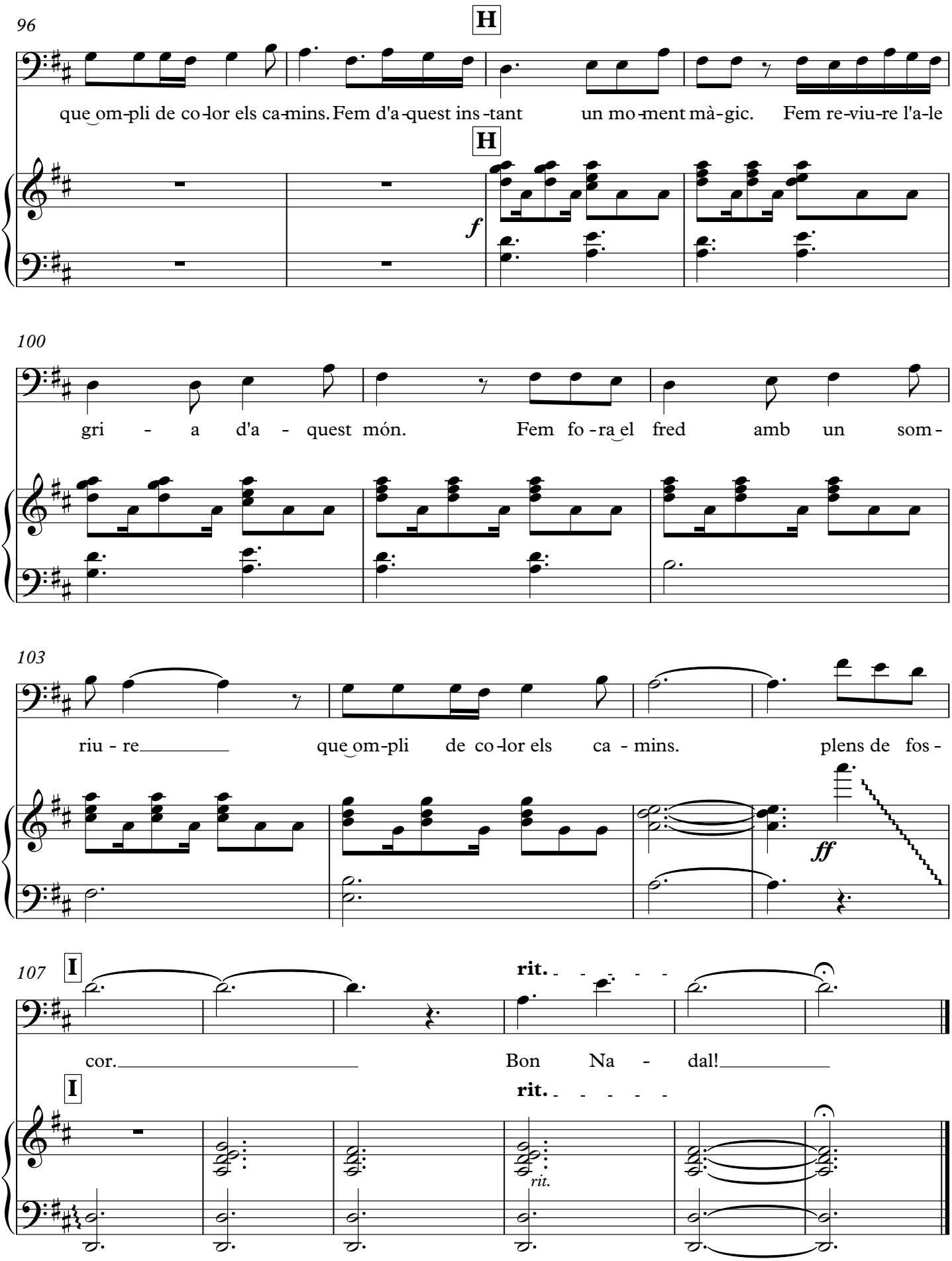
96
H
que om-pli de co-lor els ca-mins. Fem d'a-quest ins-tant un mo-ment mà-gic. Fem re-viu-re l'a-le
f
100
gri - a d'a - quest món. Fem fo-ra el fred amb un som-
103
riu - re que om-pli de co-lor els ca - mins. plens de fos-
ff
107
I
rit.
cor. Bon Na - dal!
rit.

Guitarra elèctrica

Fem Nadal

Alumnes d'improvisació musical, curs 2014-15
Arr: Jordi Castellà

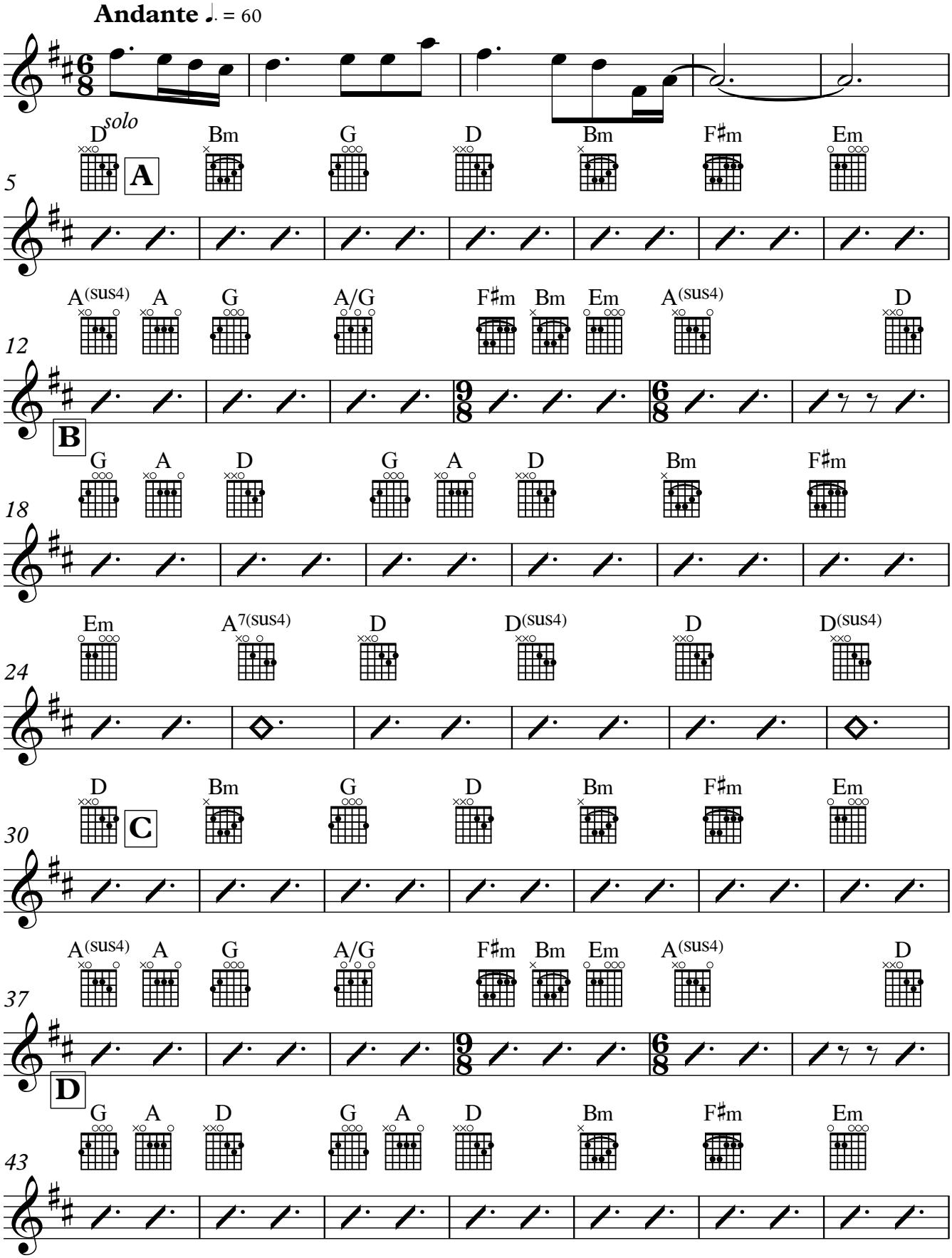

V.S.

Copyright © Tibau 2015

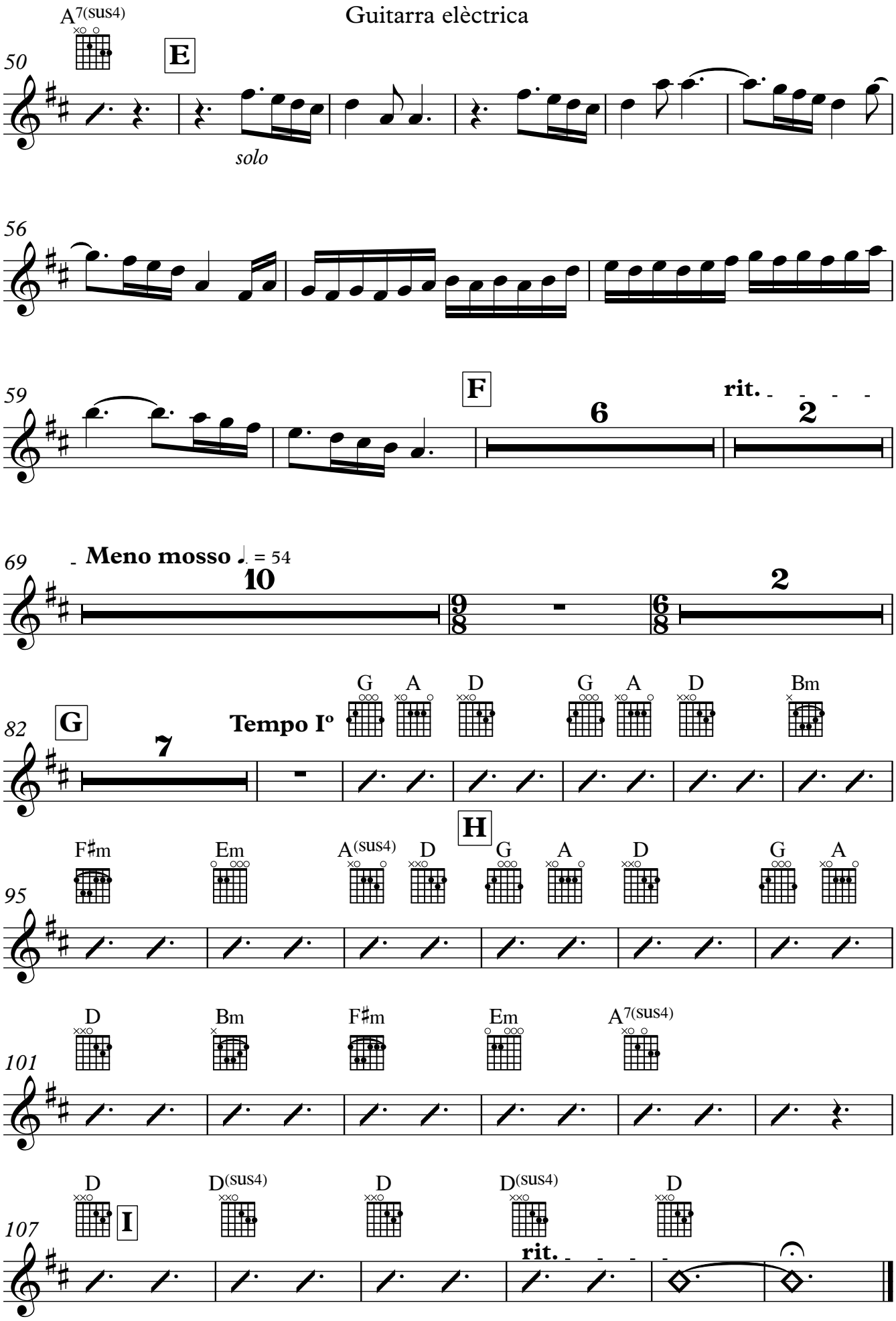
A7(sus4)
50
E
solo
56
59
F
6
rit.
2
69
Meno mosso ♩ = 54
10
2
82
G
7
Tempo Iº
G A D G A D Bm
F♯m Em A(sus4) D G A D G A
95
D Bm F♯m Em A7(sus4)
101
D D(sus4) D D(sus4) D
107
I
rit.

Bateria

Fem Nadal

Alumnes d'improvisació musical, curs 2014-15
Arr: Jordi Castellà

Andante ♩. = 60

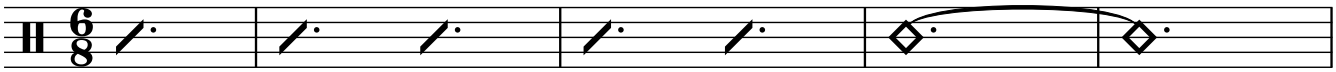

5 **A**

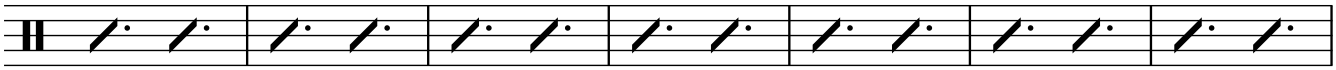

12

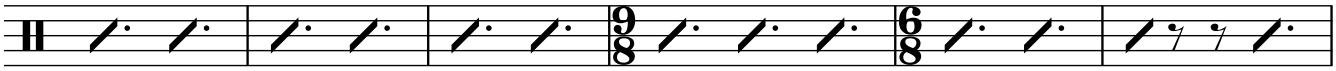

18 **B**

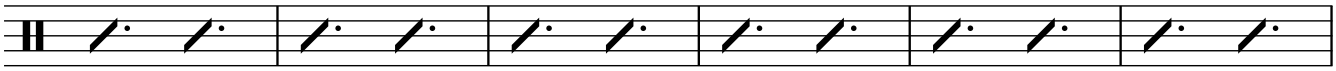

24

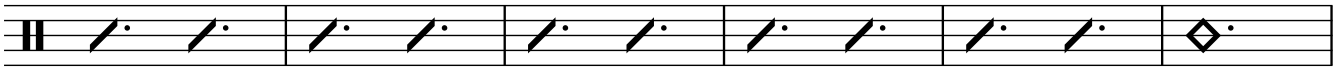

30 **C**

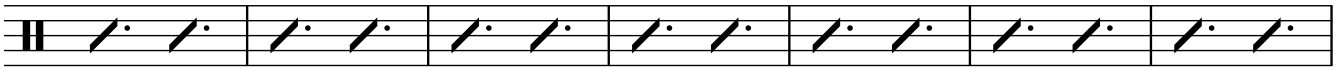

37

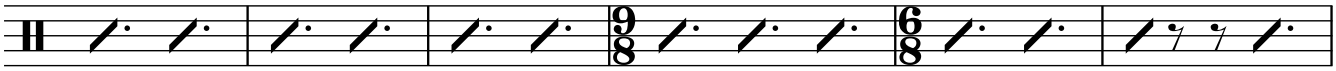

43 **D**

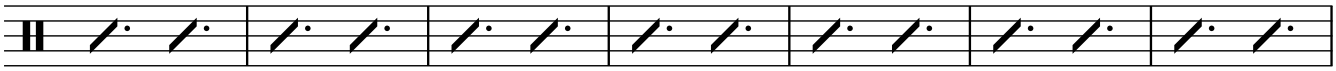

V.S.

Copyright © Tibau 2015

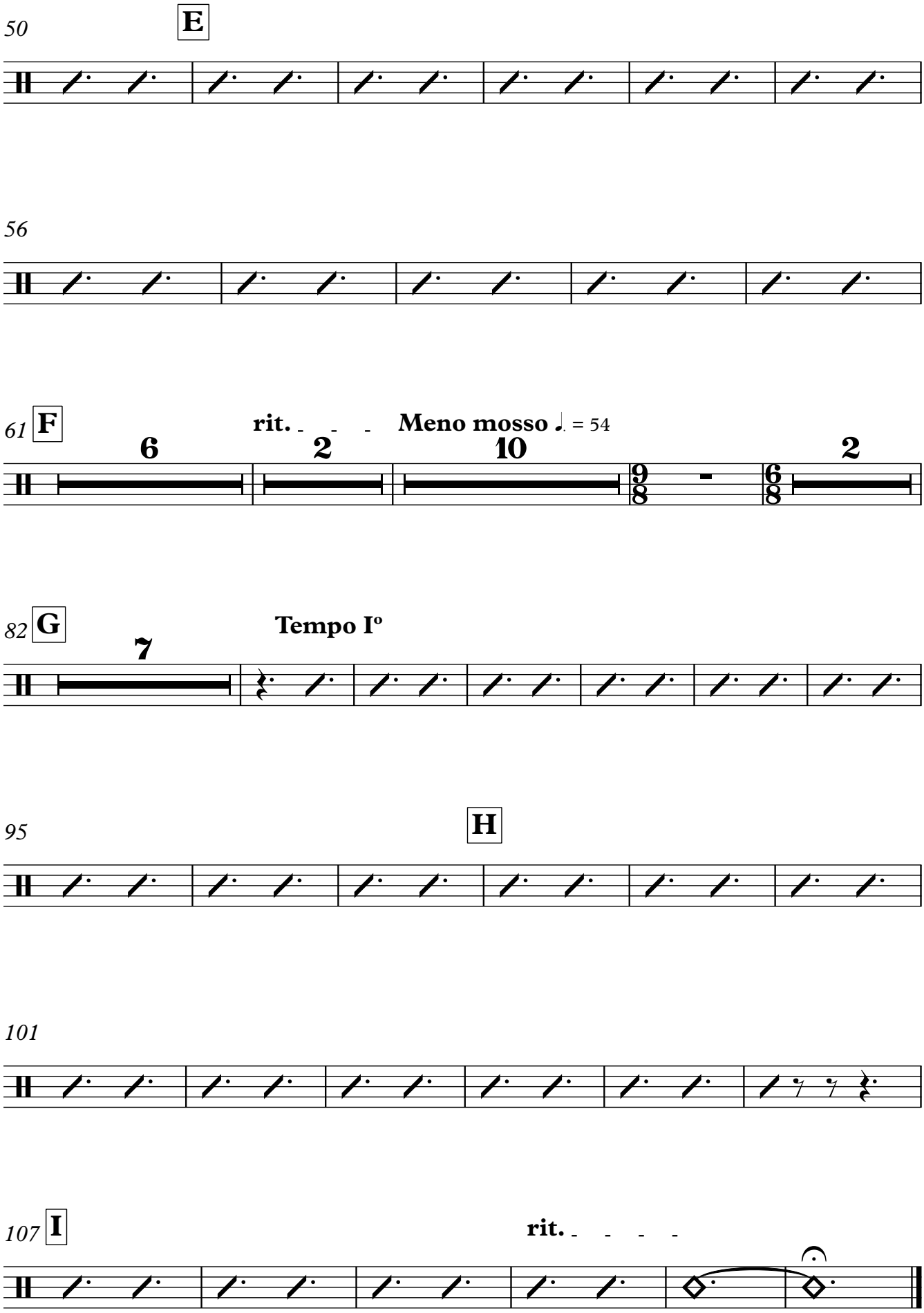
50
E
56
61
F
rit.
Meno mosso ♩. = 54
6
2
10
2
82
G
Tempo Iº
7
95
H
101
107
I
rit.

Fem Nadal

Violí I

Alumnes d'improvisació musical, curs 2014-15
Arr: Jordi Castellà

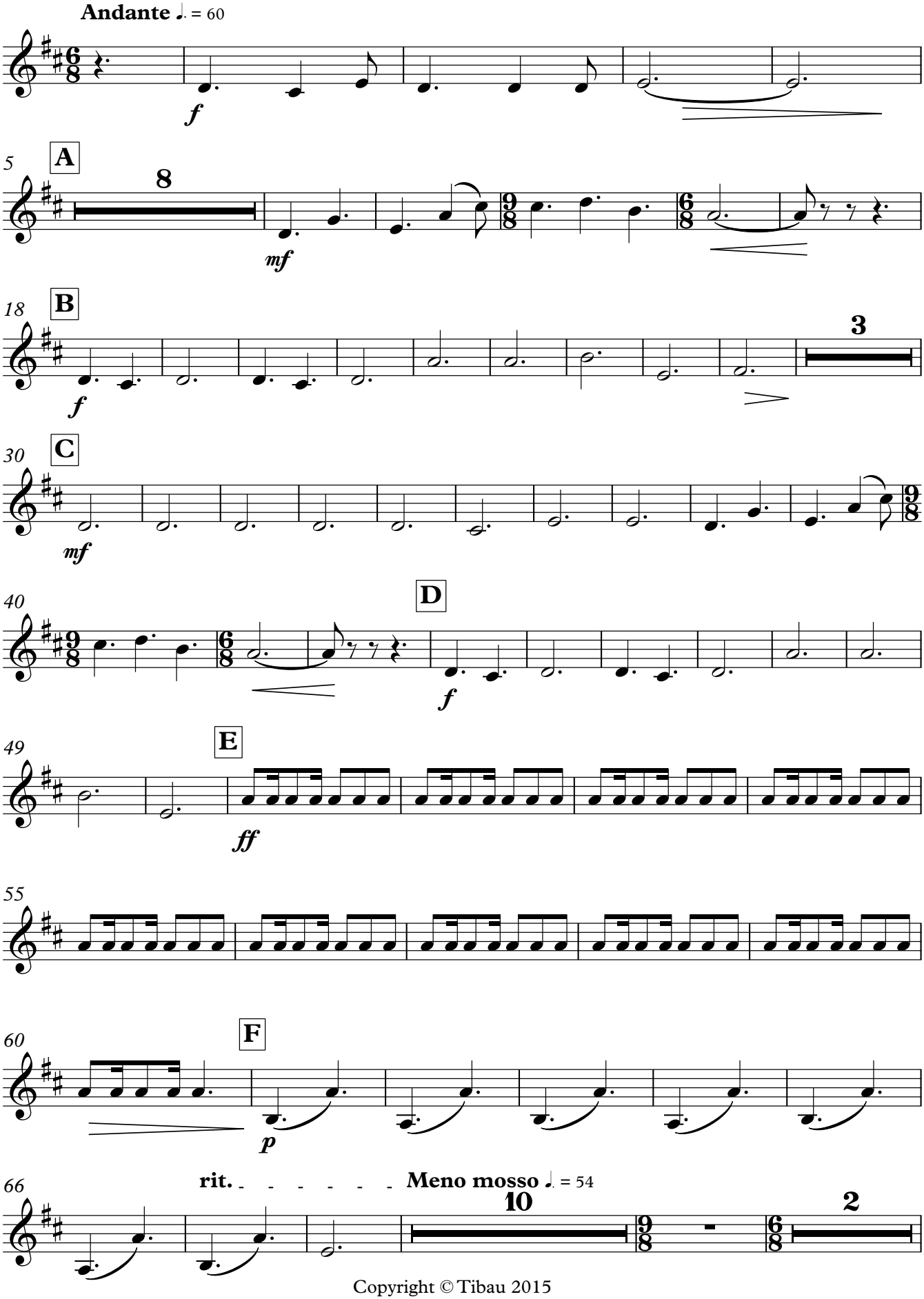

Copyright © Tibau 2015

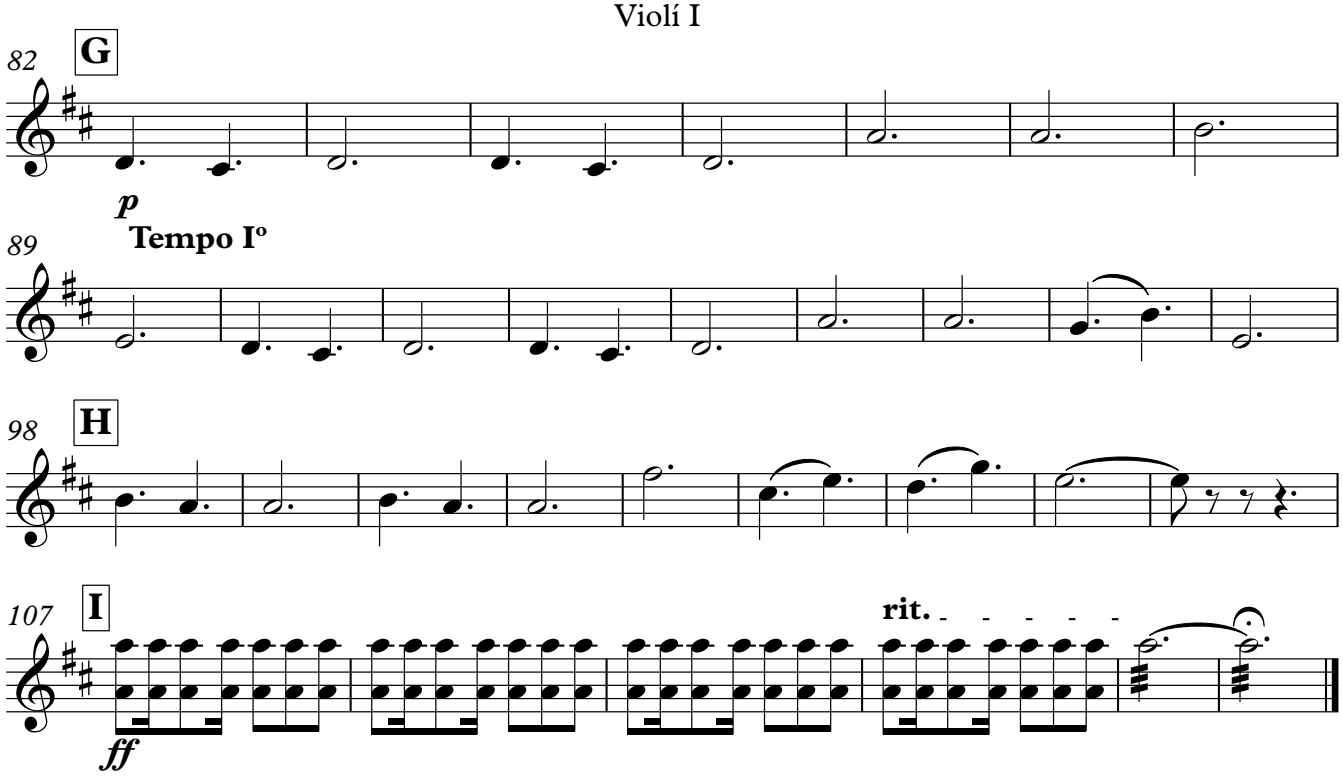
82
G
p
89
Tempo Iº
98
H
107
I
ff
rit.

Fem Nadal

Violí II

Alumnes d'improvisació musical, curs 2014-15
Arr: Jordi Castellà

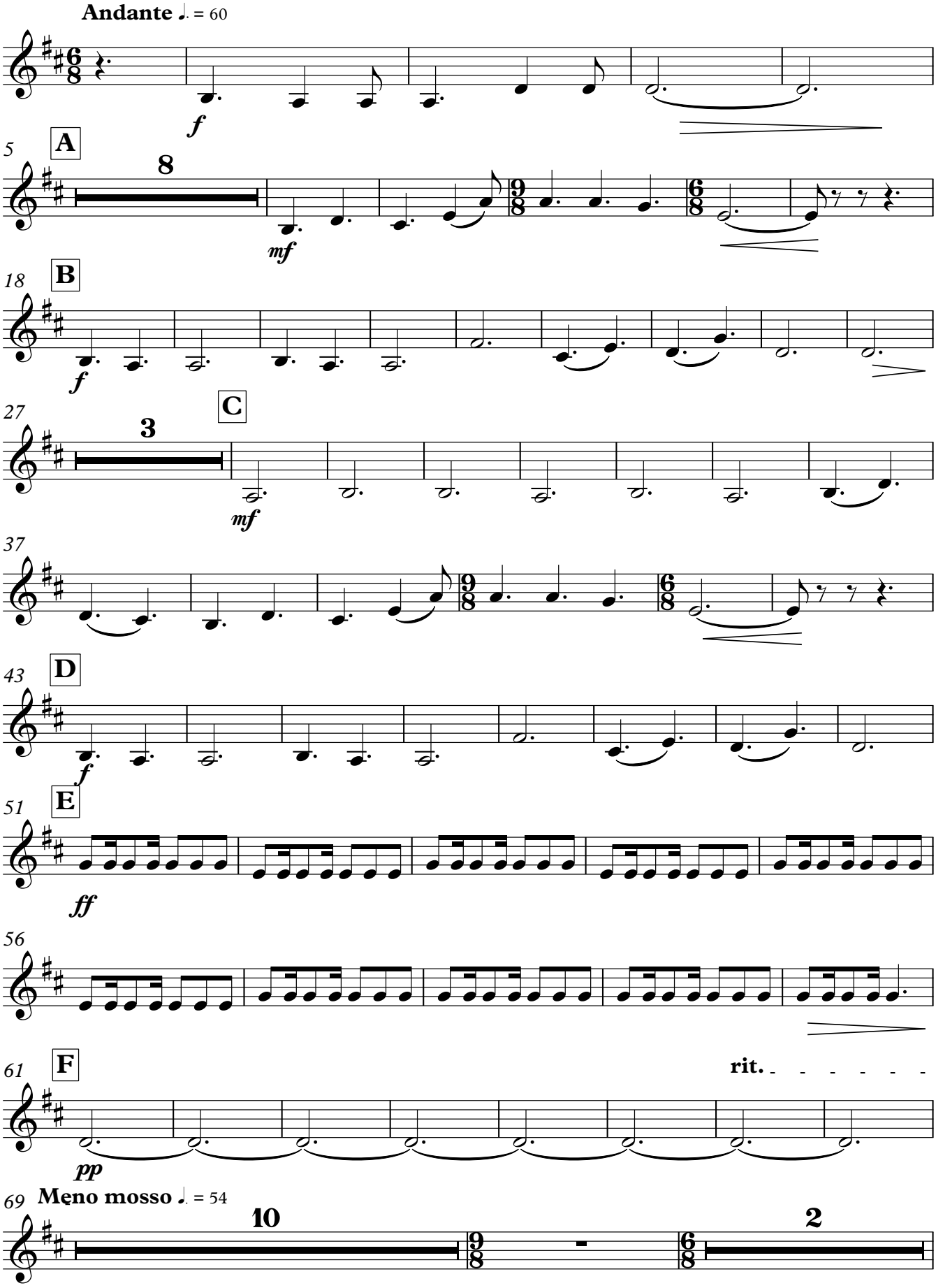

Copyright © Tibau 2015

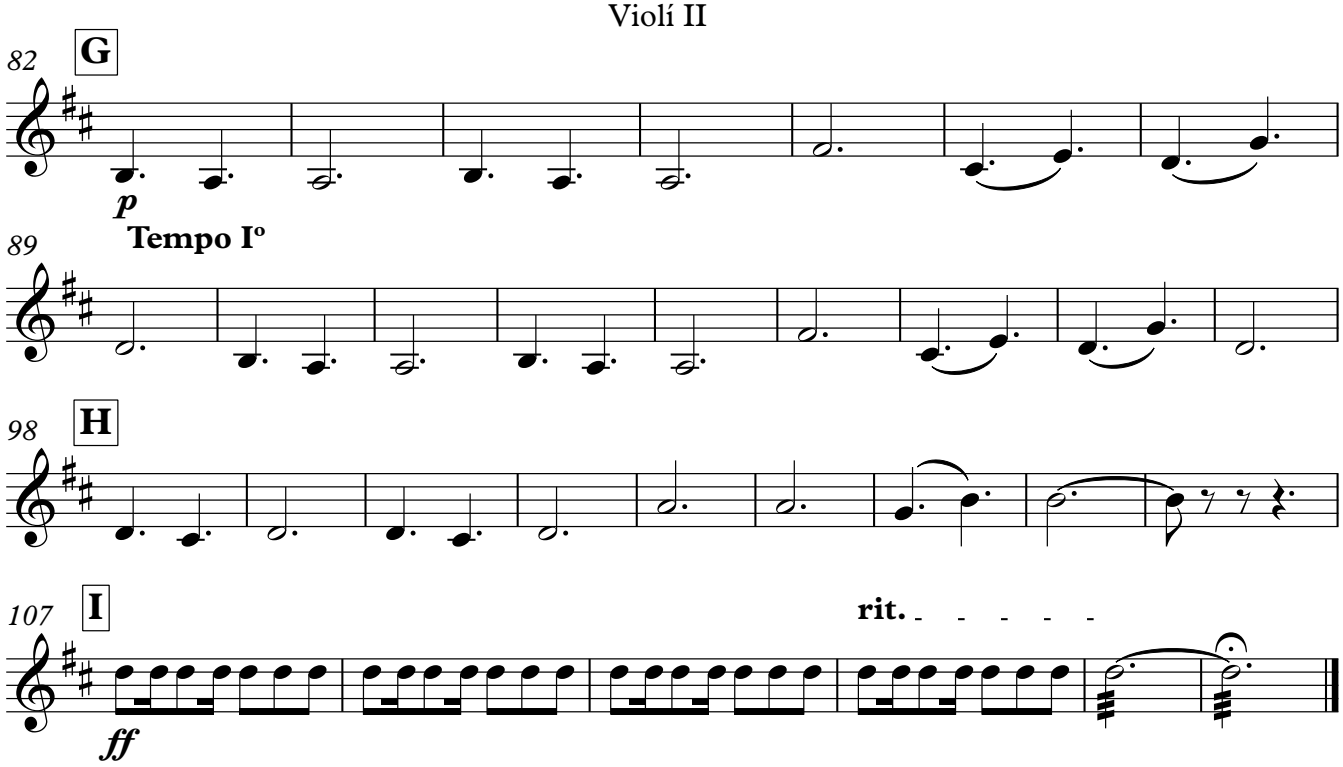
82
G
p
89
Tempo Iº
98
H
107
I
rit.
ff

Fem Nadal

Viola

Alumnes d'improvisació musical, curs 2014-15
Arr: Jordi Castellà

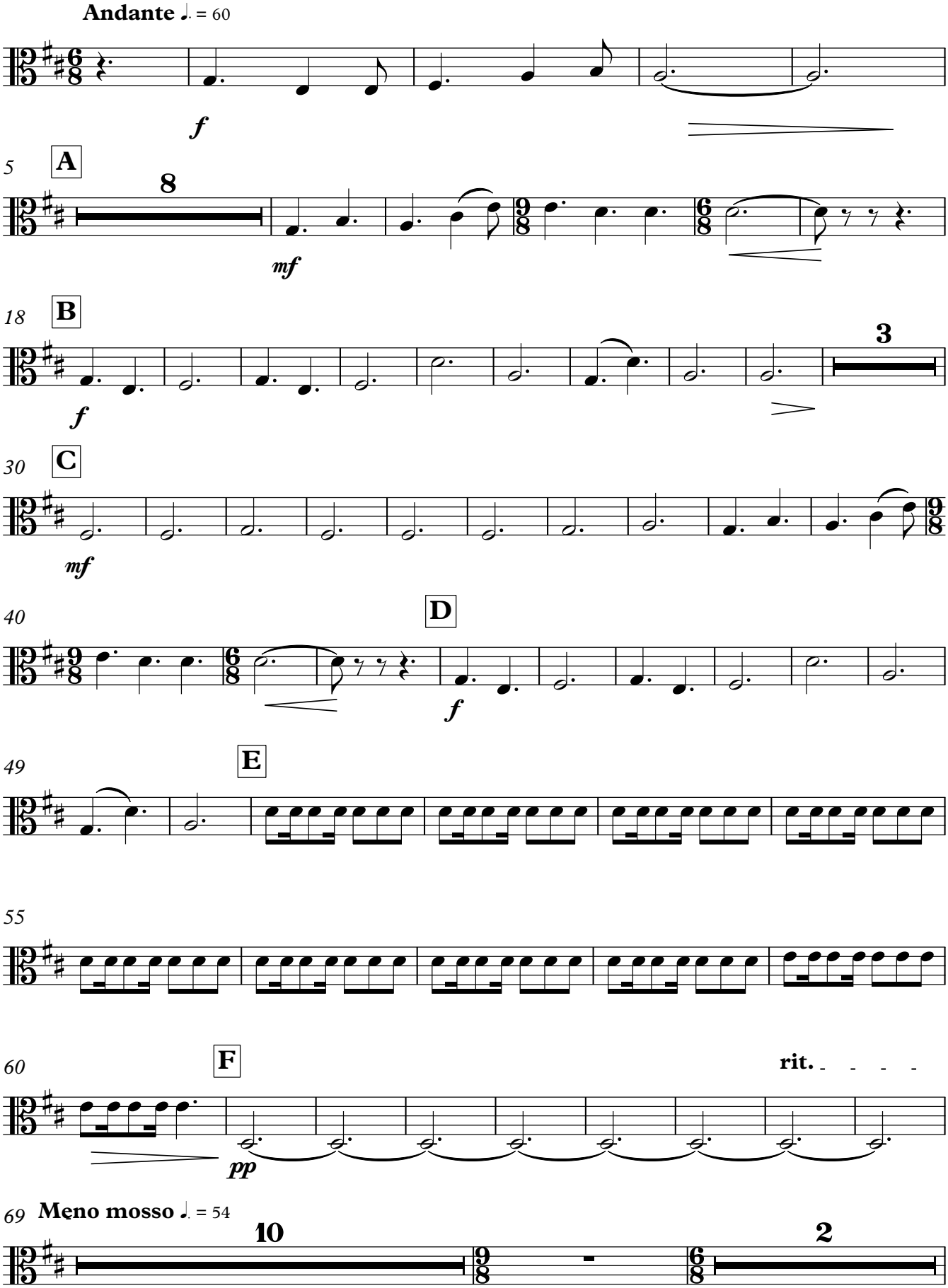

Copyright © Tibau 2015

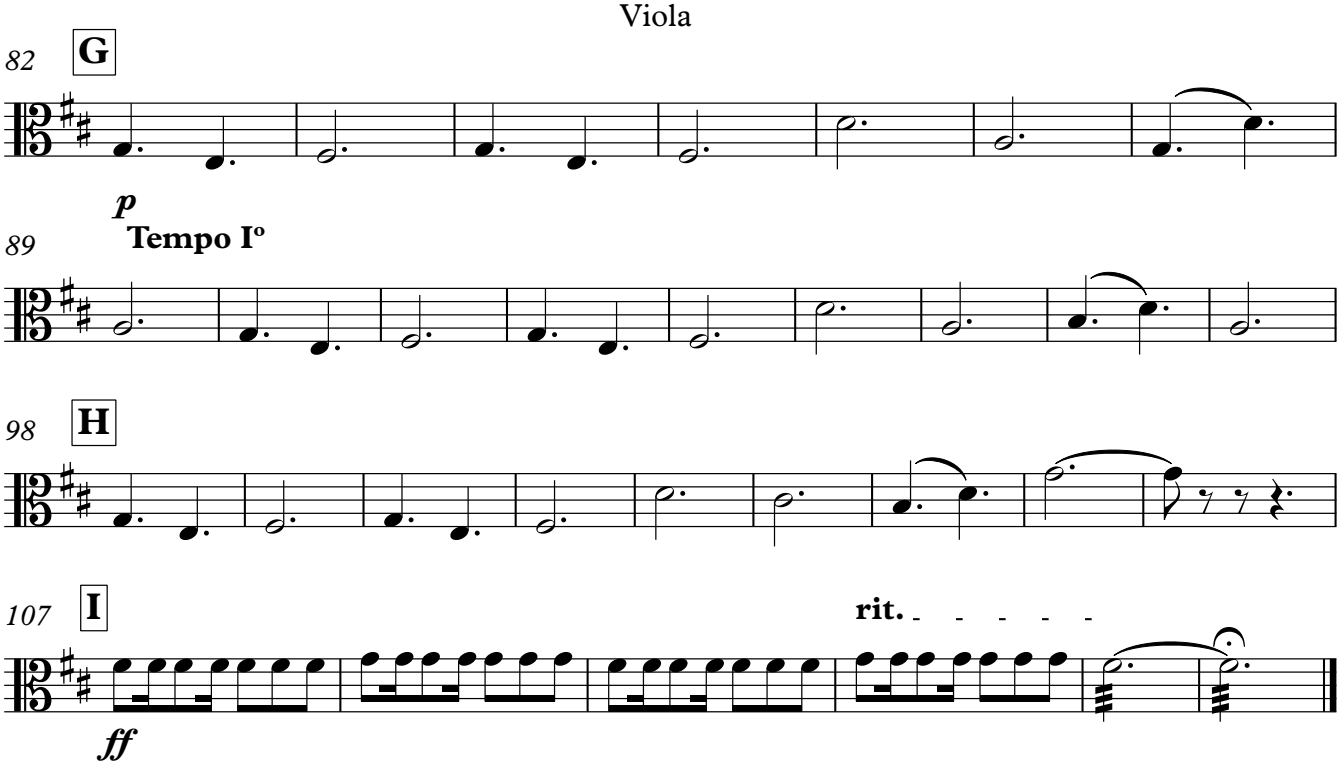
82
G
p
89
Tempo Iº
98
H
107
I
rit.
ff

Fem Nadal

Violoncel

Alumnes d'improvisació musical, curs 2014-15
Arr: Jordi Castellà

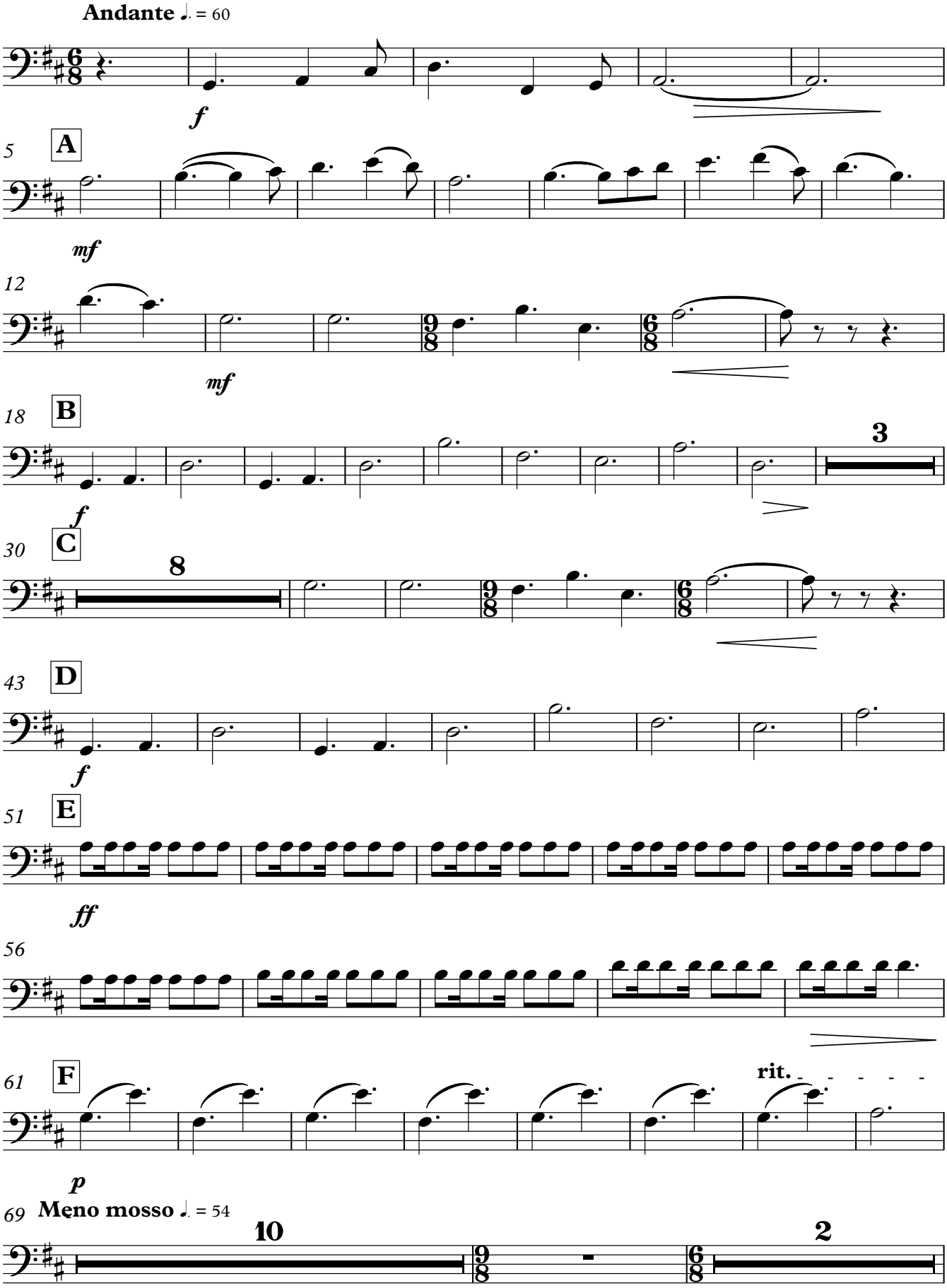

Copyright © Tibau 2015

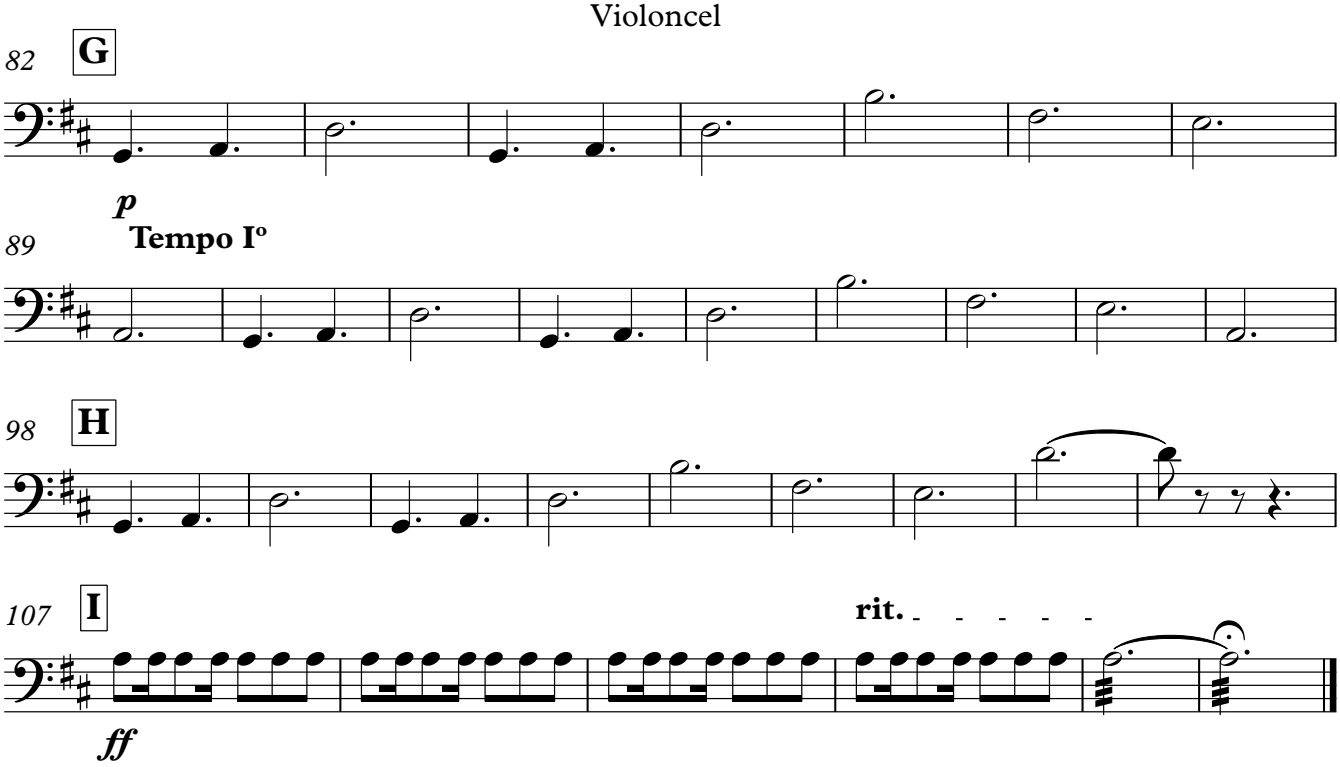
82
G
p
89
Tempo Iº
98
H
107
I
rit.
ff

Fem Nadal

Contrabaix

Alumnes d'improvisació musical, curs 2014-15
Arr: Jordi Castellà

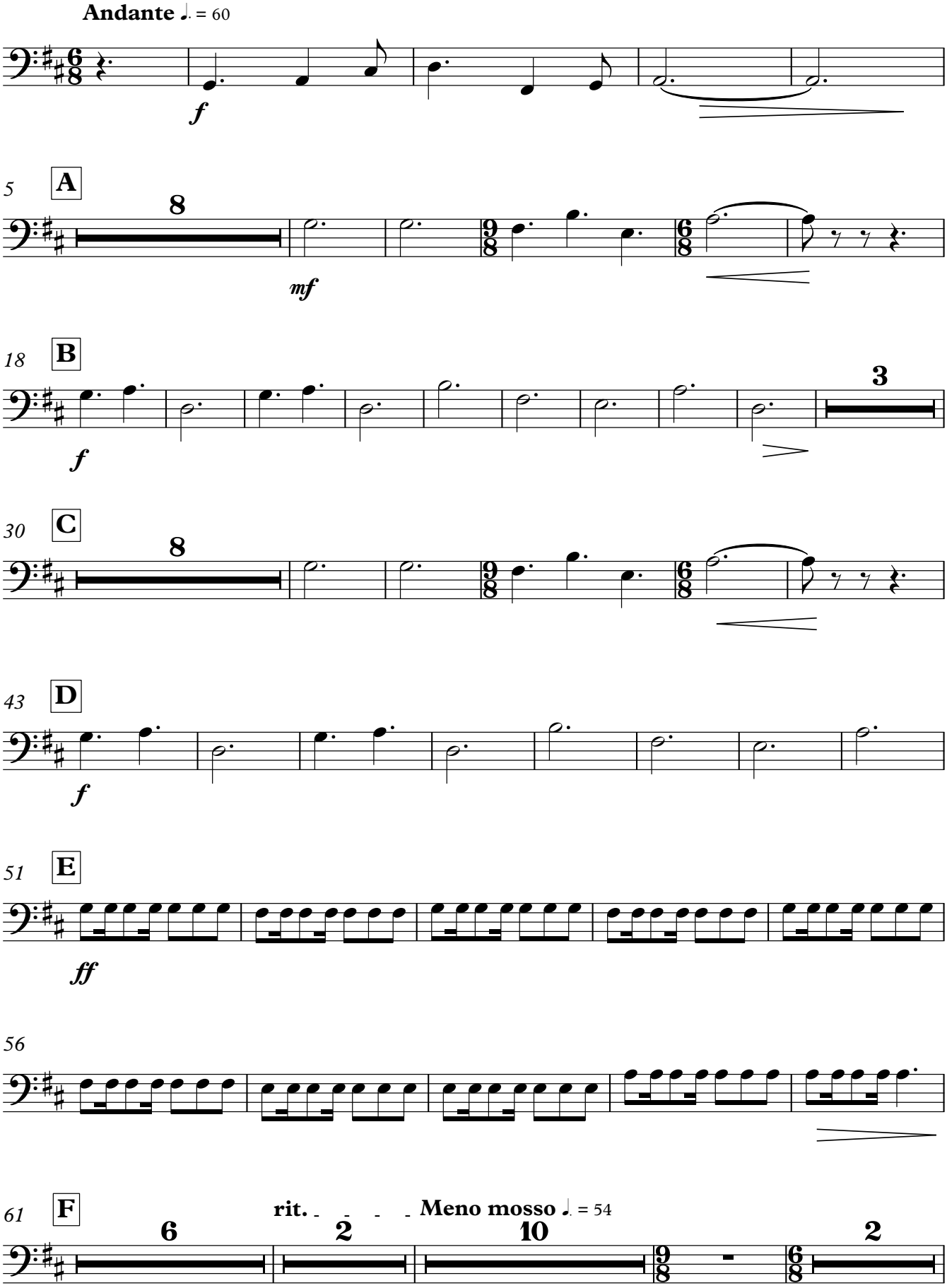

Copyright © Tibau 2015

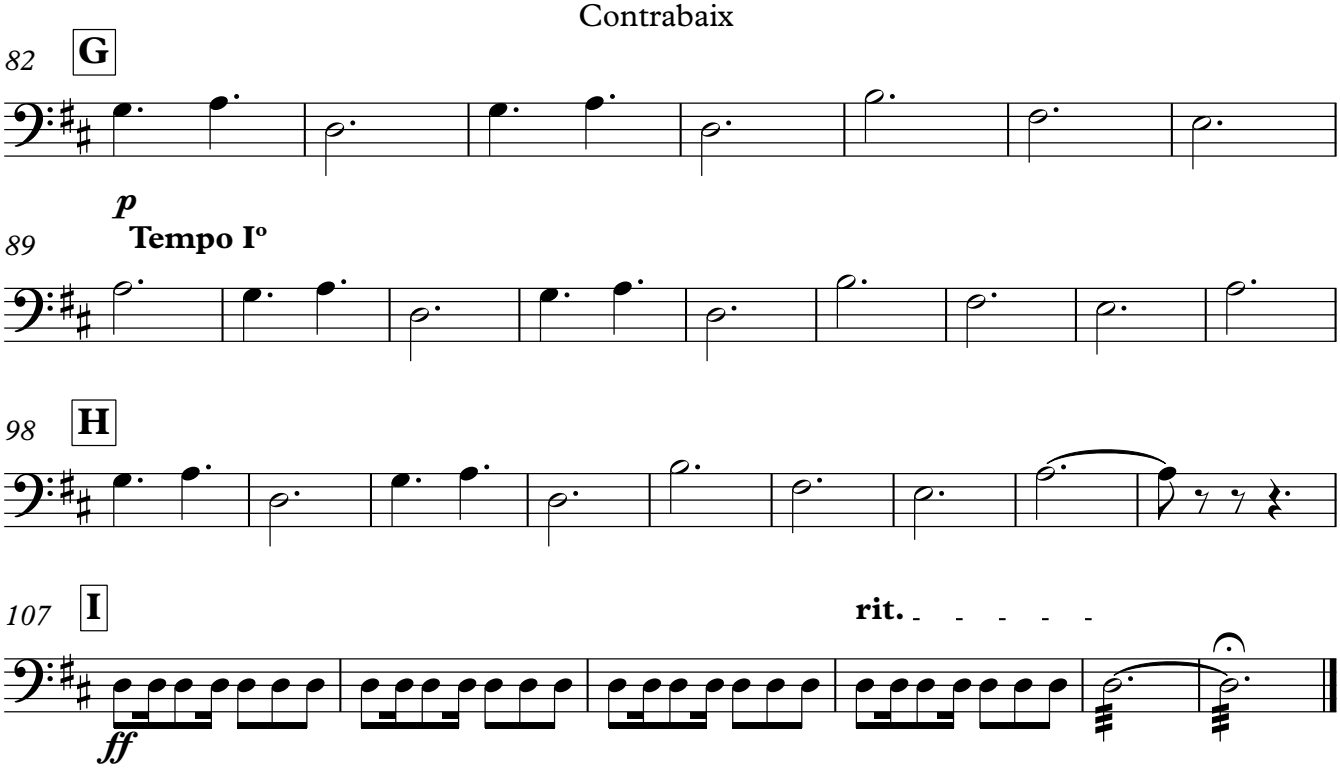
82
G
p
89
Tempo Iº
98
H
107
I
rit.
ff

Jugador

Josep Rodríguez

Jordi Castellà

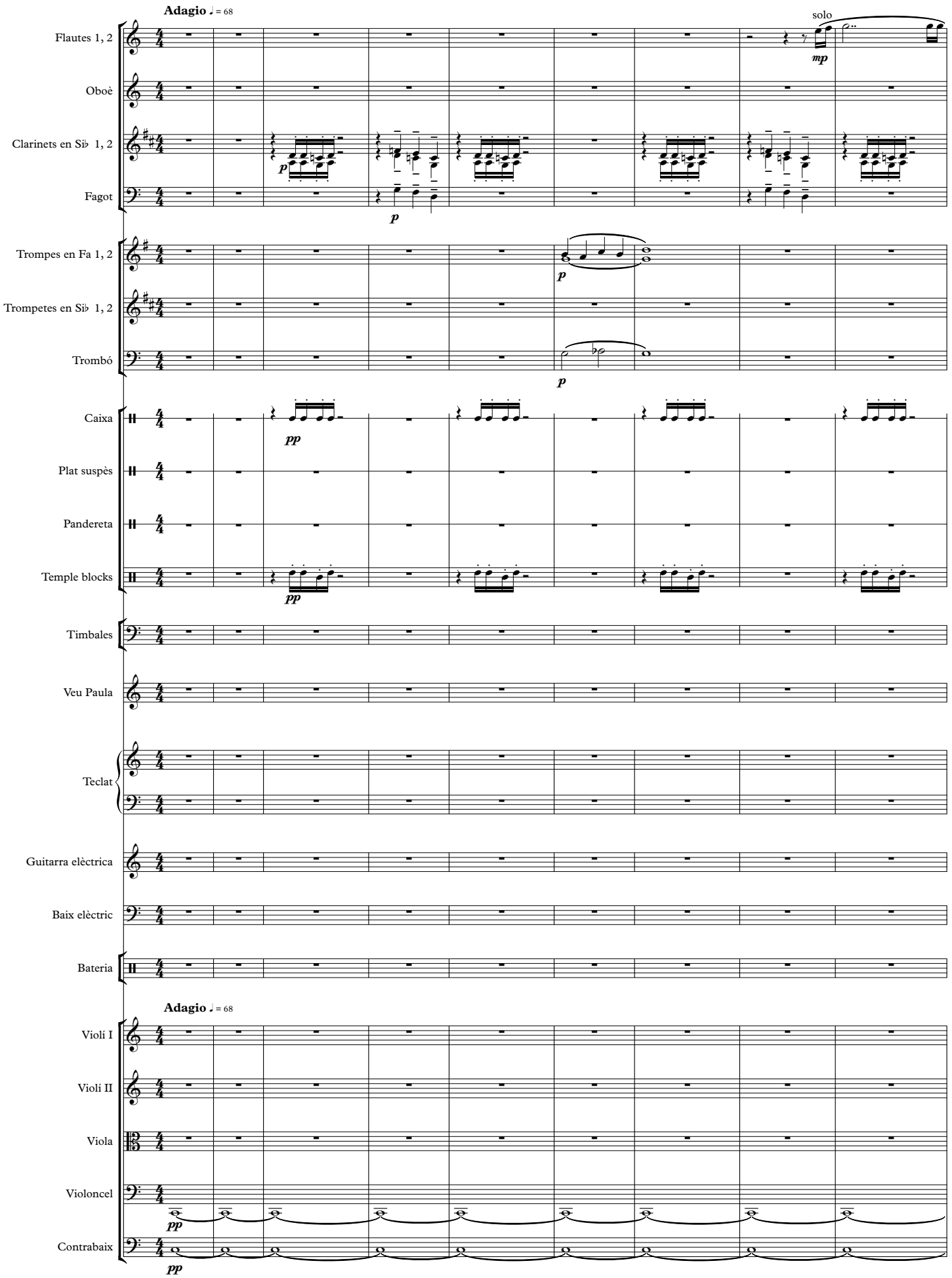

Copyright © Tibau 2015

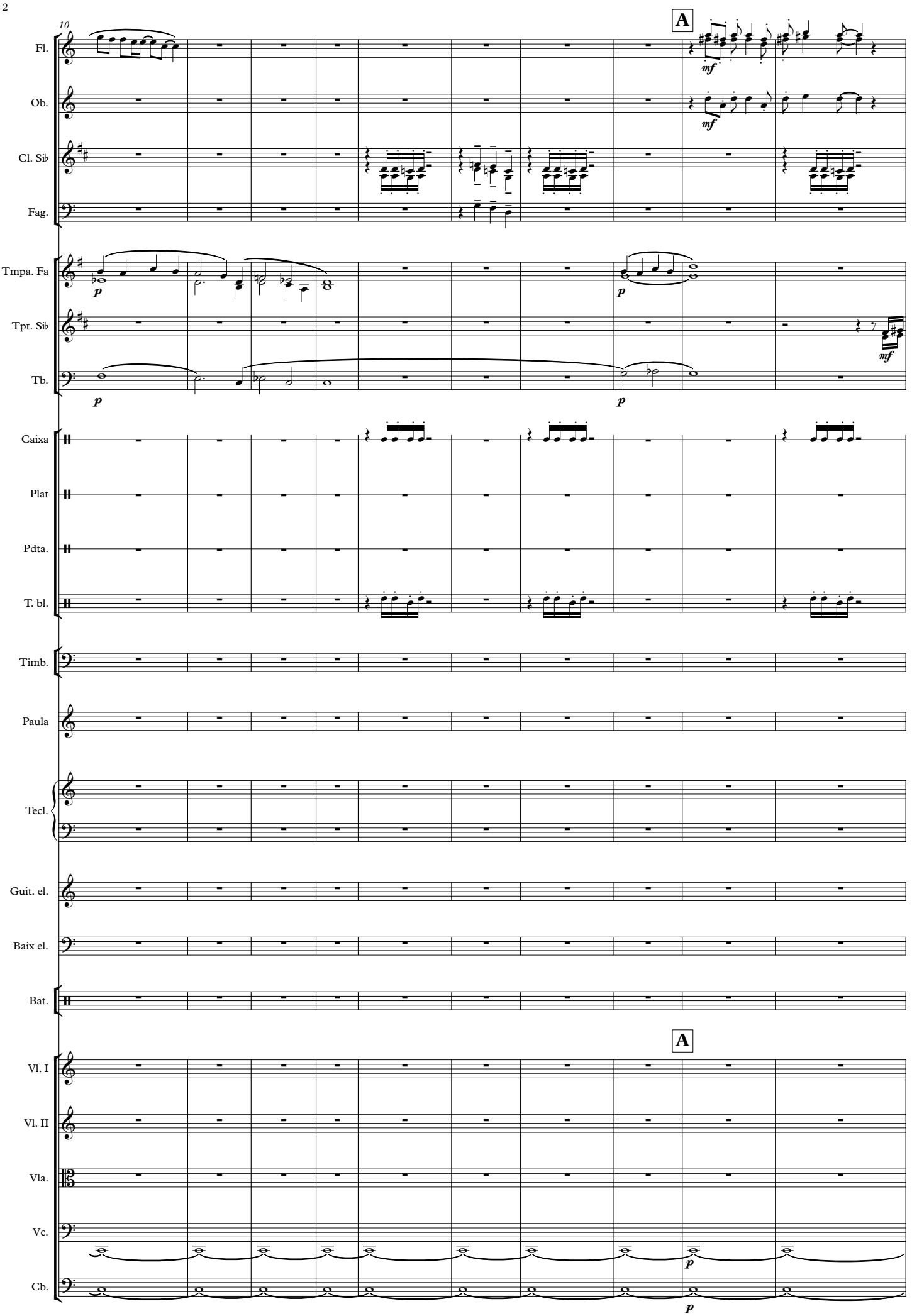
10
A
Fl.
Ob.
Cl. Si♭
Fag.
Tmpa. Fa
Tpt. Si♭
Tb.
Caixa
Plat
Pdta.
T. bl.
Timb.
Paula
Tecl.
Guit. el.
Baix el.
Bat.
A
Vl. I
Vl. II
Vla.
Vc.
Cb.

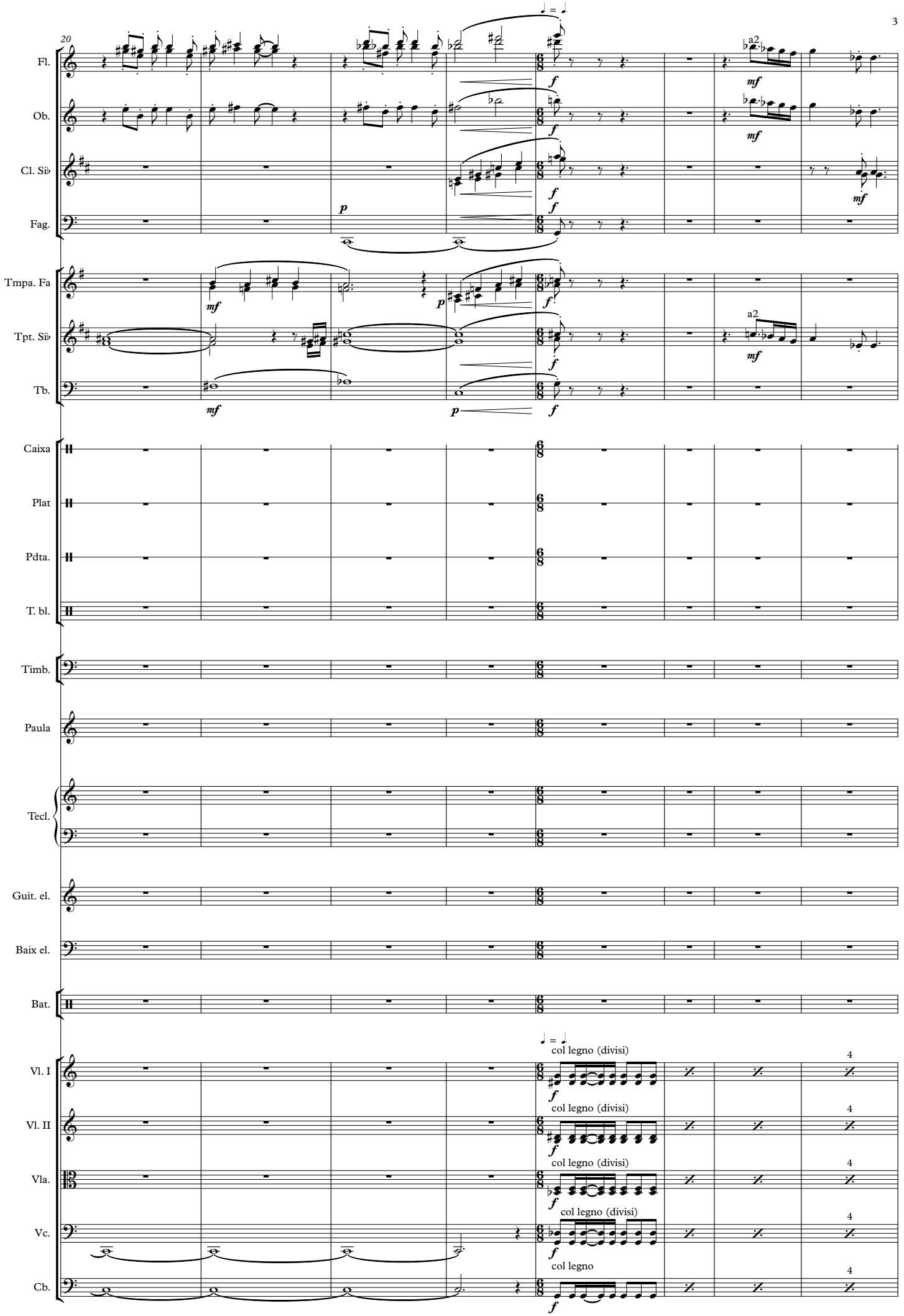
20
Fl.
Ob.
Cl. Si♭
Fag.
Tmpa. Fa
Tpt. Si♭
Tb.
Caixa
Plat
Pdta.
T. bl.
Timb.
Paula
Tecl.
Guit. el.
Baix el.
Bat.
Vl. I
Vl. II
Vla.
Vc.
Cb.
a2
col legno (divisi)
col legno
4

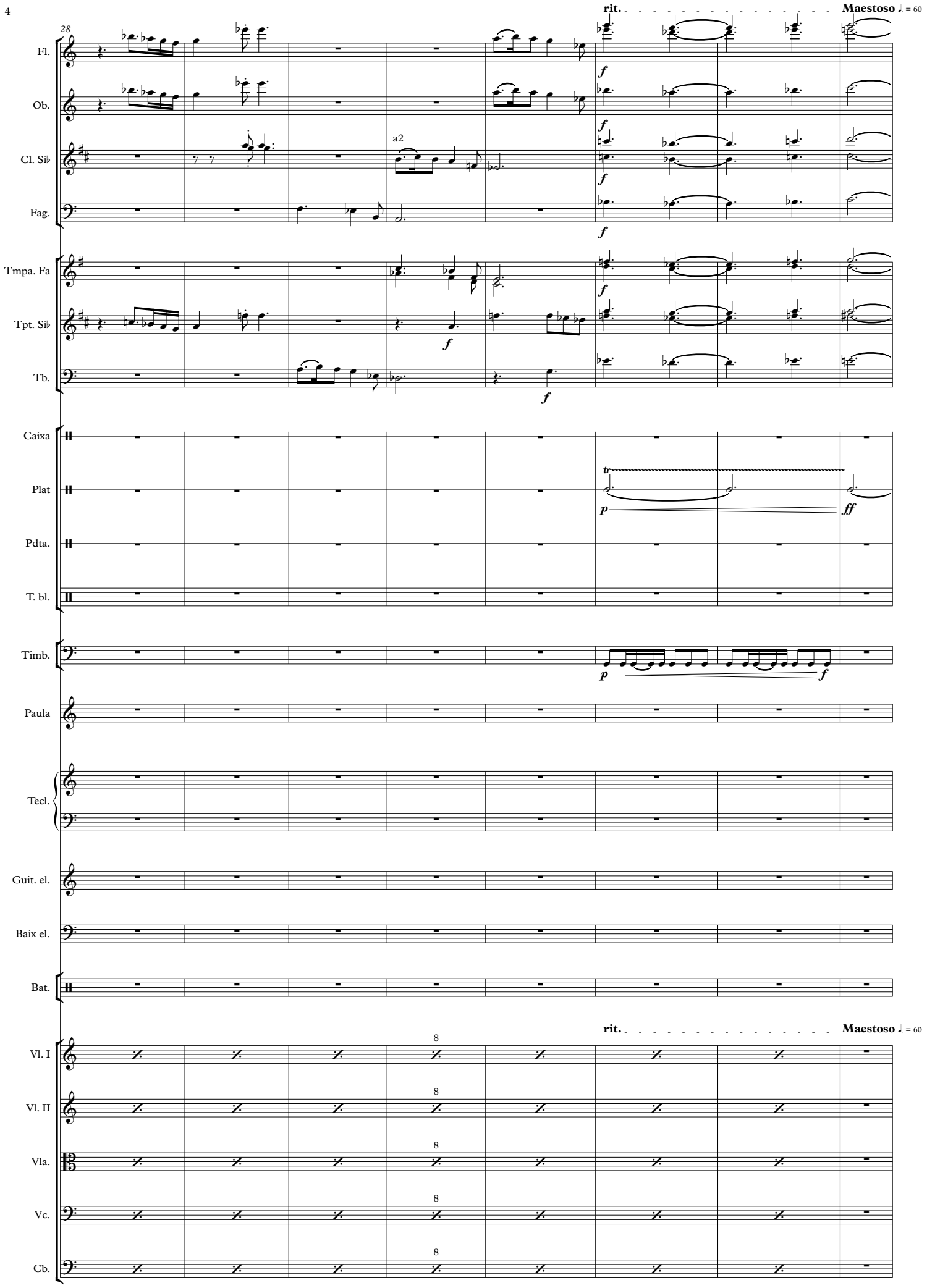
28
rit.
Maestoso ♩ = 60
Fl.
Ob.
Cl. Si♭
a2
Fag.
Tmpa. Fa
Tpt. Si♭
Tb.
Caixa
Plat
Pdta.
T. bl.
Timb.
Paula
Tecl.
Guit. el.
Baix el.
Bat.
Vl. I
Vl. II
Vla.
Vc.
Cb.
8

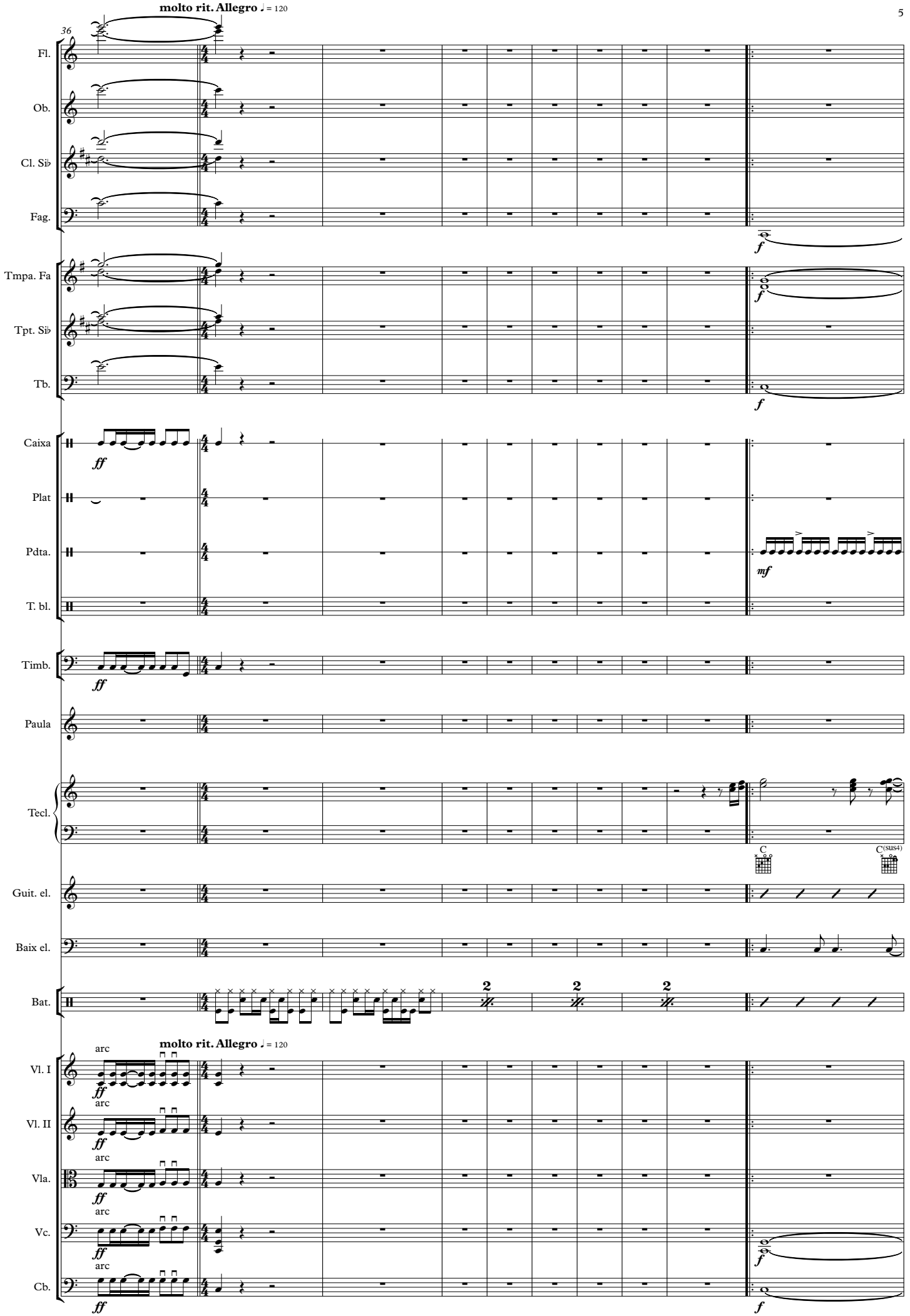
molto rit. Allegro ♩ = 120
36
Fl.
Ob.
Cl. Si♭
Fag.
Tmpa. Fa
Tpt. Si♭
Tb.
Caixa
Plat
Pdta.
T. bl.
Timb.
Paula
Tecl.
Guit. el.
Baix el.
Bat.
C
C(sus4)
molto rit. Allegro ♩ = 120
Vl. I
Vl. II
Vla.
Vc.
Cb.
arc
ff
mf
f

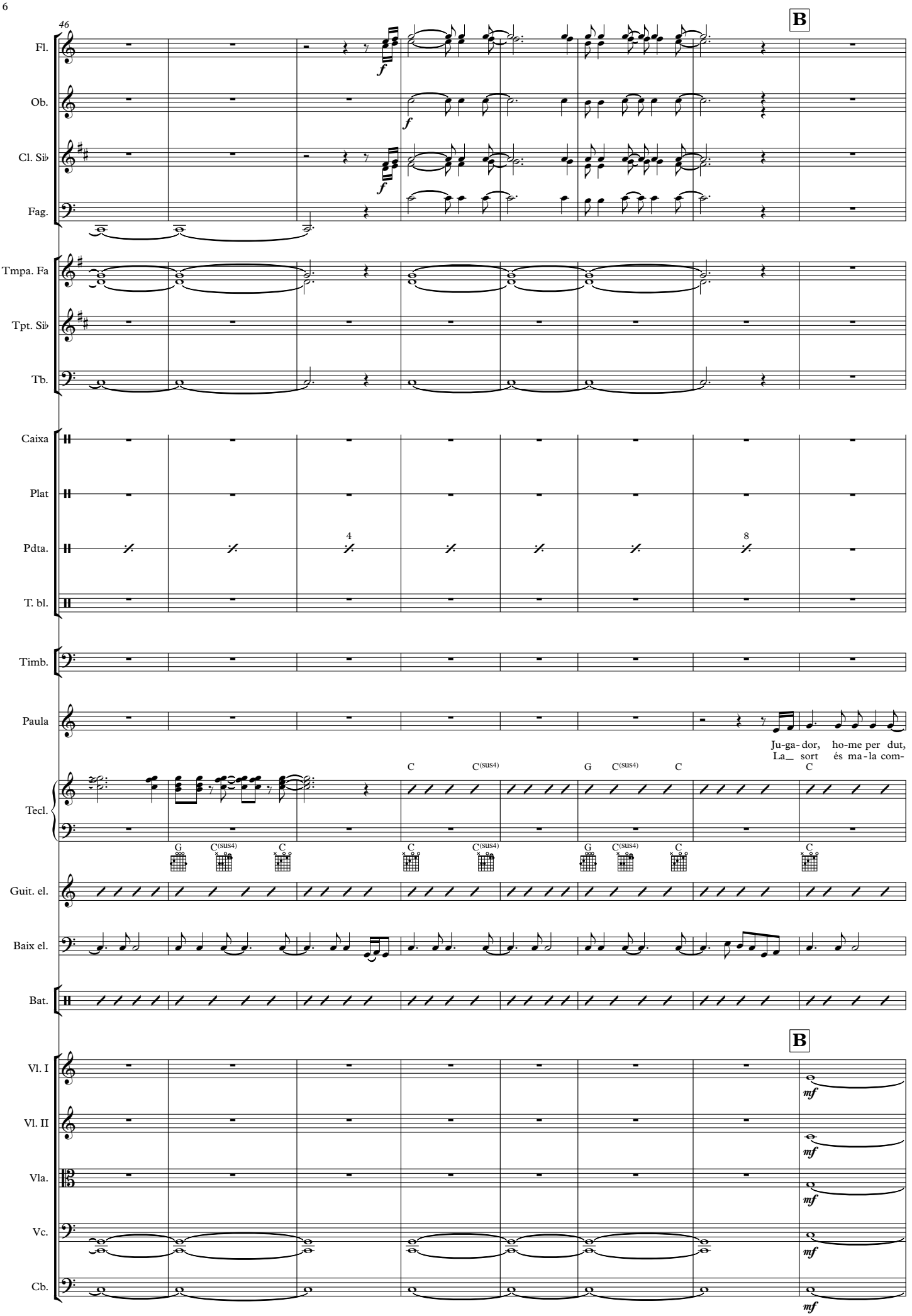
46
B
Fl.
Ob.
Cl. Si♭
Fag.
Tmpa. Fa
Tpt. Si♭
Tb.
Caixa
Plat
Pdta.
T. bl.
Timb.
Paula
Ju-ga-dor, ho-me per dut,
La_ sort és ma-la com-
Tecl.
C C(sus4) G C(sus4) C
Guit. el.
Baix el.
Bat.
B
Vl. I
Vl. II
Vla.
Vc.
Cb.

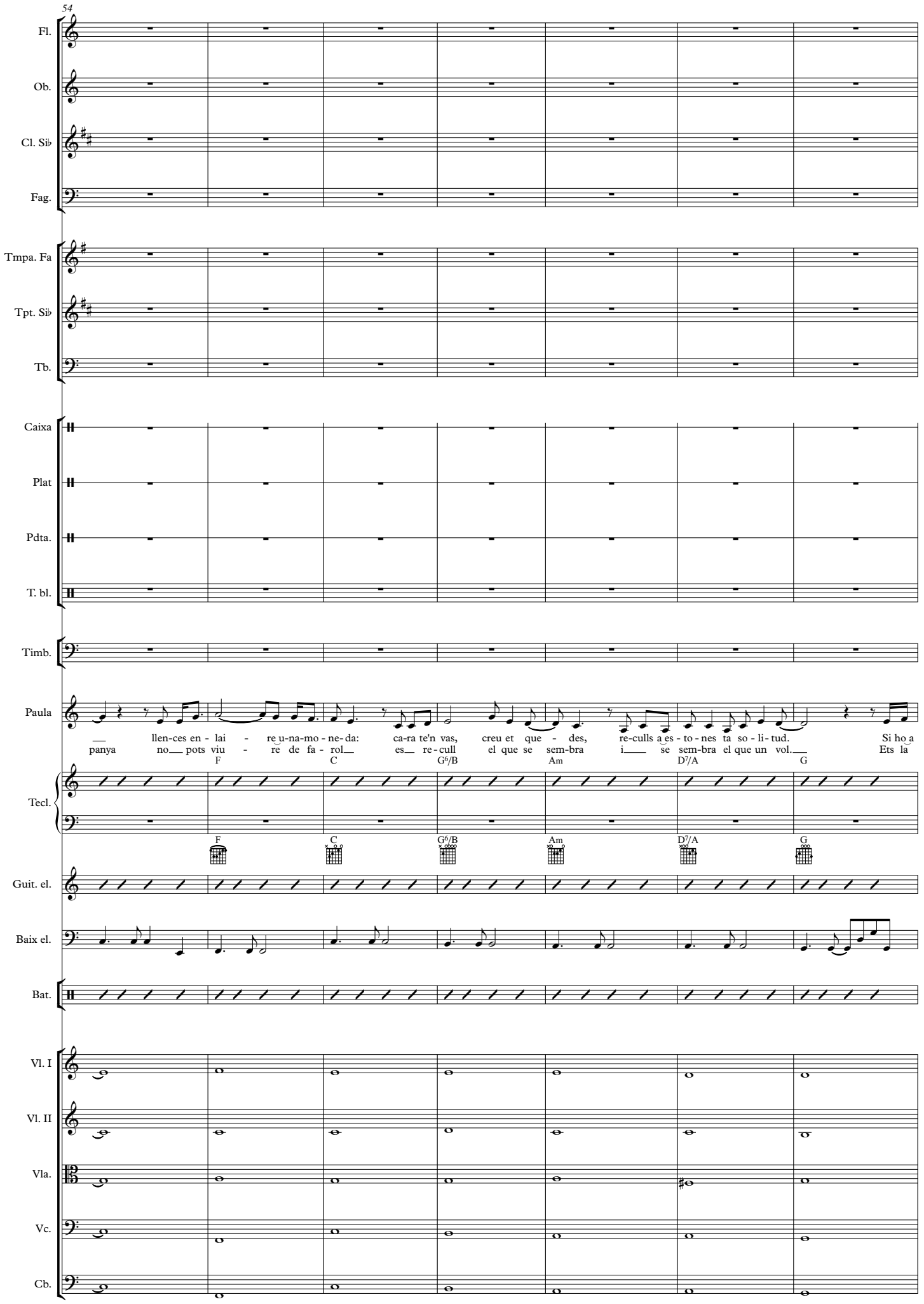
54
Fl.
Ob.
Cl. Si♭
Fag.
Tmpa. Fa
Tpt. Si♭
Tb.
Caixa
Plat
Pdta.
T. bl.
Timb.
Paula
llen-ces en - lai - re u-na-mo - ne-da: ca-ra te'n vas, creu et que - des, re-culls a es - to - nes ta so - li - tud. Si ho a
panya no pots viu - re de fa - rol es re - cull el que se sem-bra i se sem-bra el que un vol. Ets la
F C G6/B Am D7/A G
Tecl.
F C G6/B Am D7/A G
Guit. el.
Baix el.
Bat.
Vl. I
Vl. II
Vla.
Vc.
Cb.

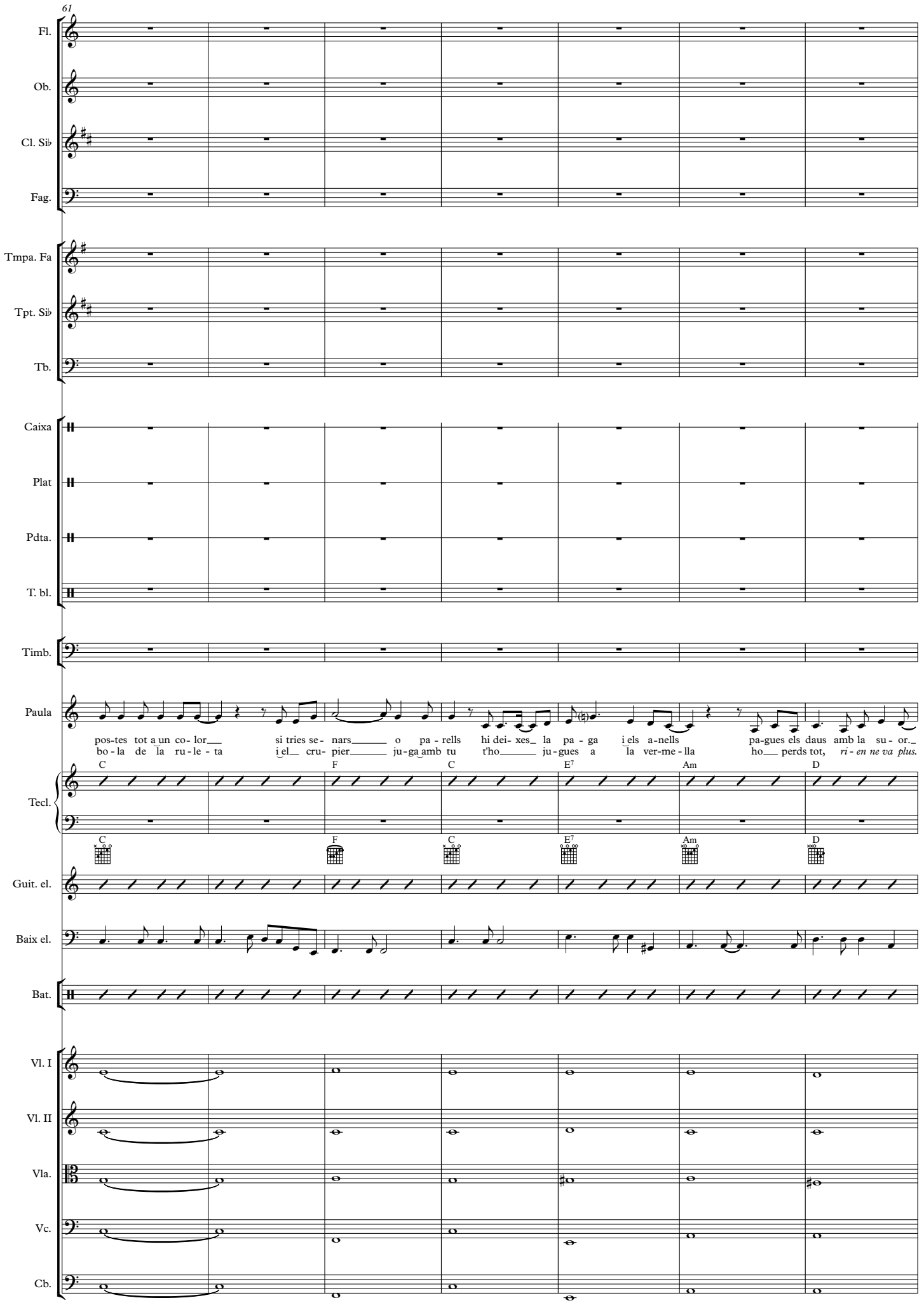
61
Fl.
Ob.
Cl. Si♭
Fag.
Tmpa. Fa
Tpt. Si♭
Tb.
Caixa
Plat
Pdta.
T. bl.
Timb.
Paula
pos-tes tot a un co- lor si tries se- nars o pa - rells hi dei- xes la pa - ga i els a-nells pa-gues els daus amb la su - or.
bo - la de la ru - le - ta i el cru- pier ju-ga amb tu t'ho ju-gues a la ver-me - lla ho perds tot, ri - en ne va plus.
Tecl.
C F C E7 Am D
Guit. el.
Baix el.
Bat.
Vl. I
Vl. II
Vla.
Vc.
Cb.

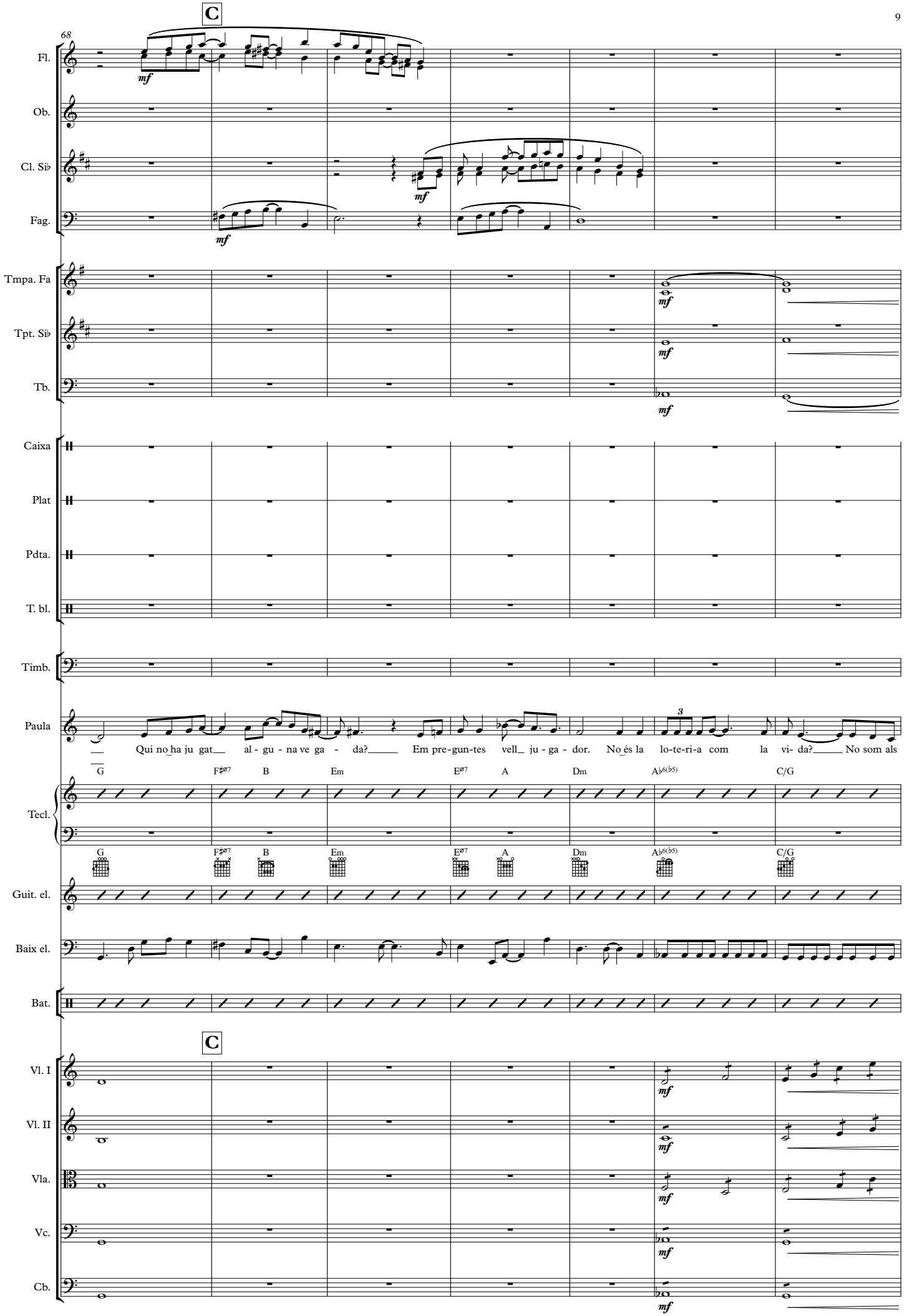
C
68
Fl.
Ob.
Cl. Si♭
Fag.
Tmpa. Fa
Tpt. Si♭
Tb.
Caixa
Plat
Pdta.
T. bl.
Timb.
Paula
Qui no ha ju gat al - gu - na ve ga - da? Em pre-gun-tes vell ju - ga - dor. No és la lo-te-ri-a com la vi- da? No som als
G F♯ø7 B Em E♯ø7 A Dm A♭6(♭5) C/G
Tecl.
Guit. el.
Baix el.
Bat.
C
Vl. I
Vl. II
Vla.
Vc.
Cb.

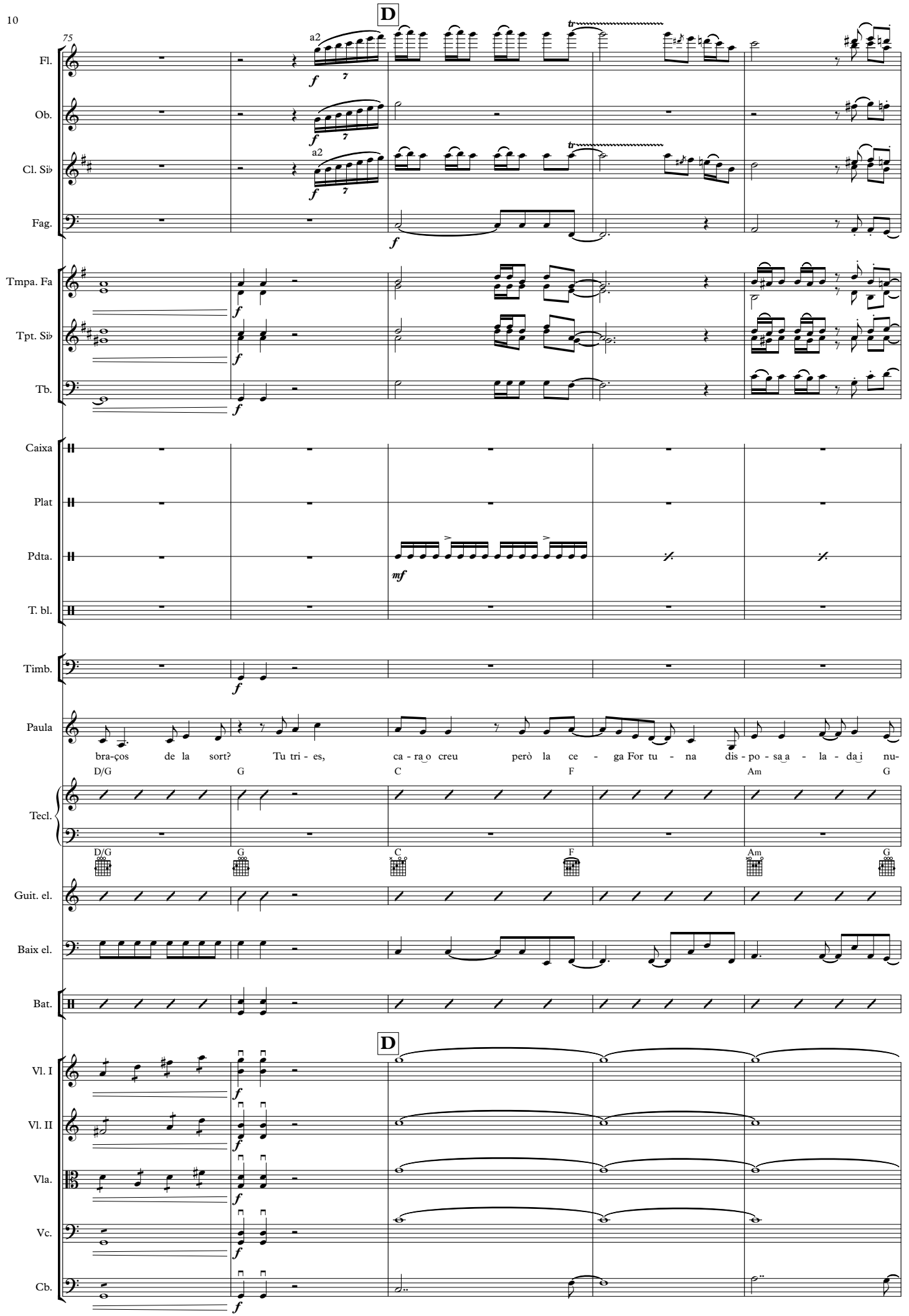
D
75
Fl.
Ob.
Cl. Si♭
Fag.
Tmpa. Fa
Tpt. Si♭
Tb.
Caixa
Plat
Pdta.
T. bl.
Timb.
Paula
bra-ços de la sort? Tu tri - es, ca - ra o creu però la ce - ga For tu - na dis - po - sa a - la - da i nu-
D/G G C F Am G
Tecl.
Guit. el.
Baix el.
Bat.
Vl. I
Vl. II
Vla.
Vc.
Cb.

80

Fl.

Ob.

Cl. Si♭

Fag.

Tmpa. Fa

Tpt. Si♭

Tb.

Caixa

Plat

Pdta.

T. bl.

Timb.

Paula

- a... Tu tri - es ca - ra o creu però la ce - ga For tu - na dis - po - sa la du ra - da i el preu.

C F Am F/G C

Tecl.

C F Am F/G C

Guit. el.

Baix el.

Bat.

Vl. I

Vl. II

Vla.

Vc.

Cb.

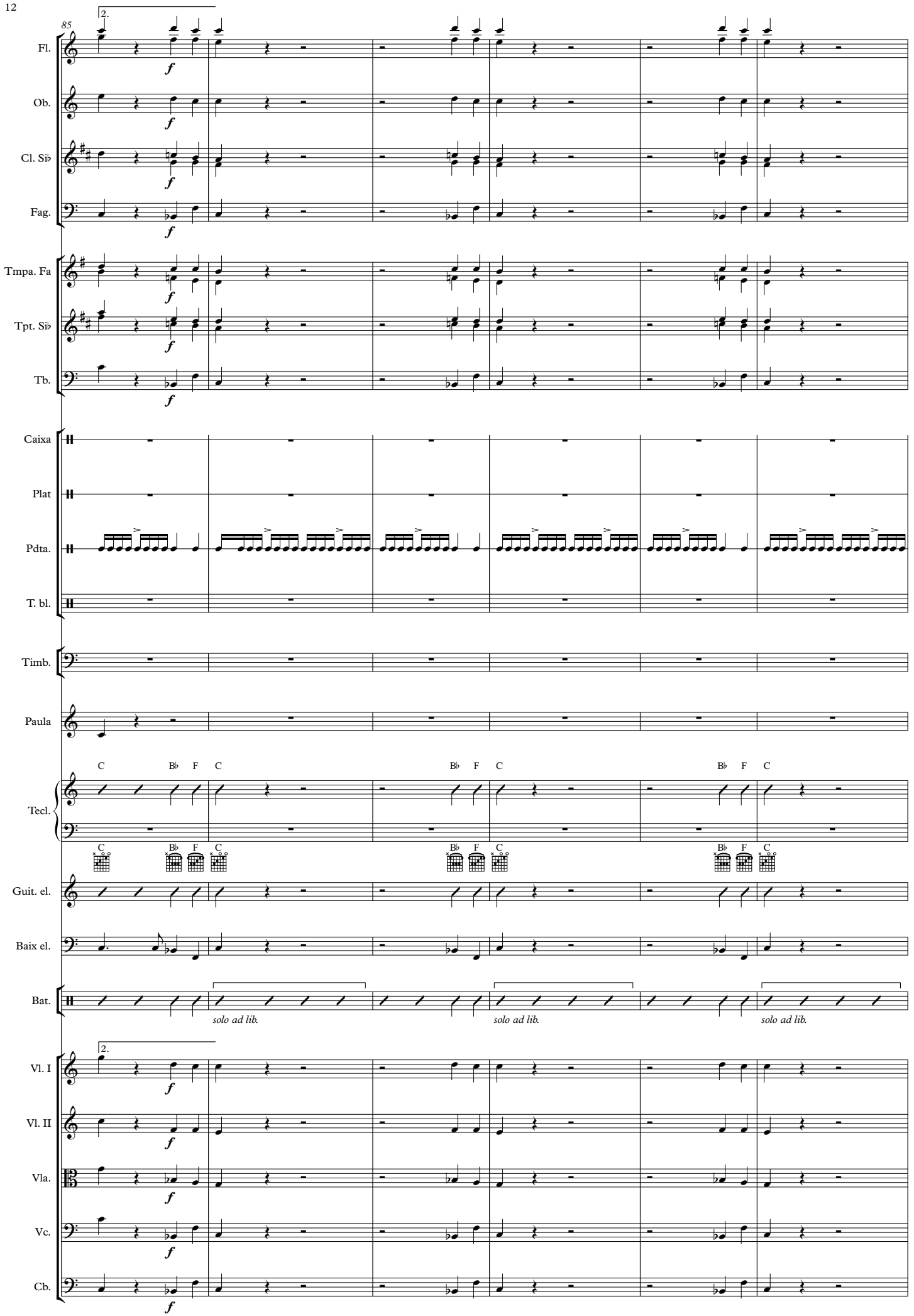
85
2.
Fl.
Ob.
Cl. Si♭
Fag.
Tmpa. Fa
Tpt. Si♭
Tb.
Caixa
Plat
Pdta.
T. bl.
Timb.
Paula
Tecl.
C B♭ F C
Guit. el.
Baix el.
Bat.
solo ad lib.
Vl. I
Vl. II
Vla.
Vc.
Cb.
f

91

E

Fl.
Ob.
Cl. Si♭
Fag.
Tmpa. Fa
Tpt. Si♭
Tb.
Caixa
Plat
Pdta.
T. bl.
Timb.
Paula
Tecl.
Guit. el.
Baix el.
Bat.
Vl. I
Vl. II
Vla.
Vc.
Cb.

a2

Tu tri- es, ca - ra o creu però la ce - ga For tu - na dis - po - sa a - la - da i nu-

B♭ F F/G G C F Am G

E

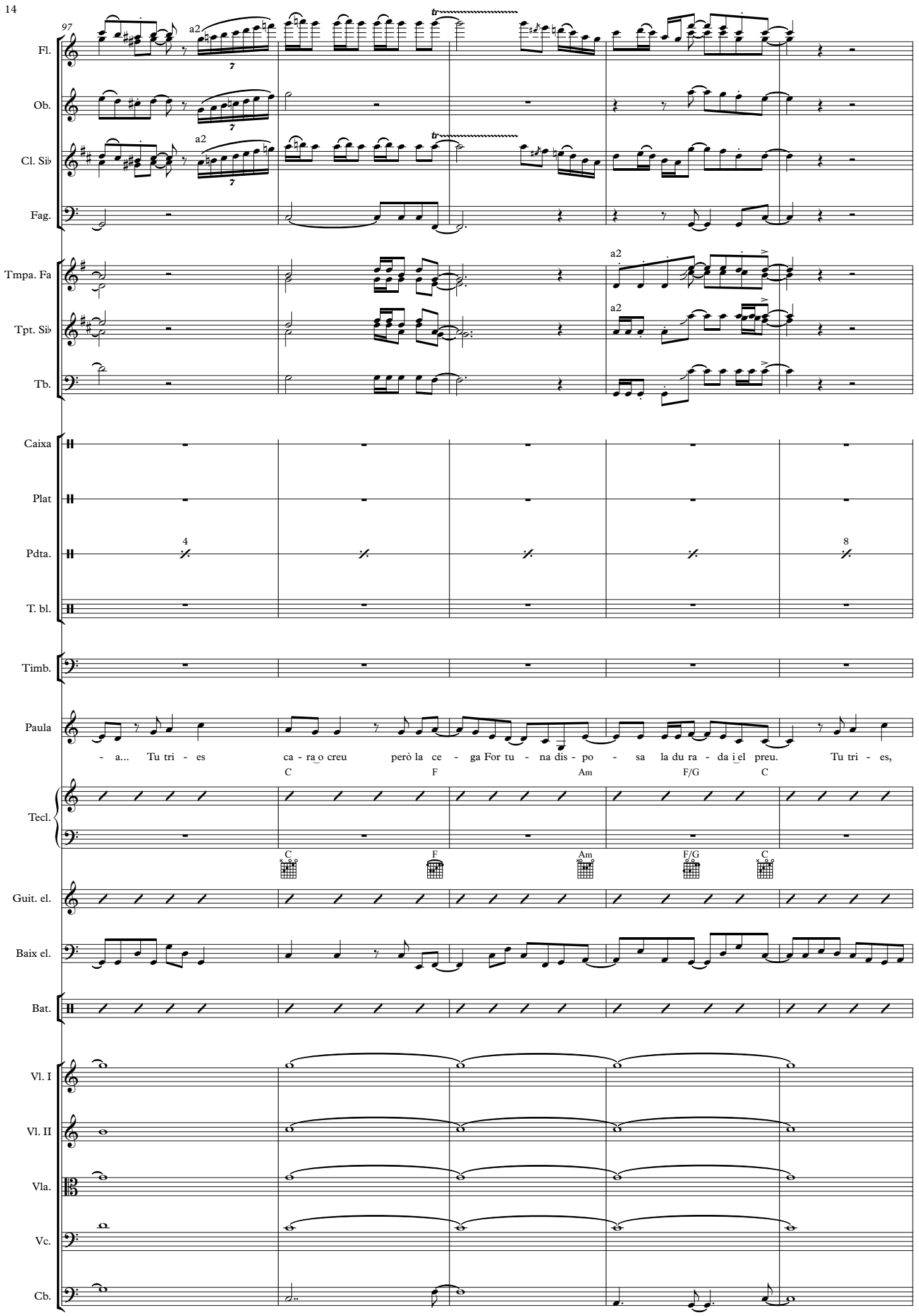
97
Fl.
Ob.
Cl. Si♭
Fag.
Tmpa. Fa
Tpt. Si♭
Tb.
Caixa
Plat
Pdta.
T. bl.
Timb.
Paula
- a... Tu tri - es ca - ra o creu però la ce - ga For tu - na dis - po - sa la du ra - da i el preu. Tu tri - es,
C F Am F/G C
Tecl.
Guit. el.
Baix el.
Bat.
Vl. I
Vl. II
Vla.
Vc.
Cb.

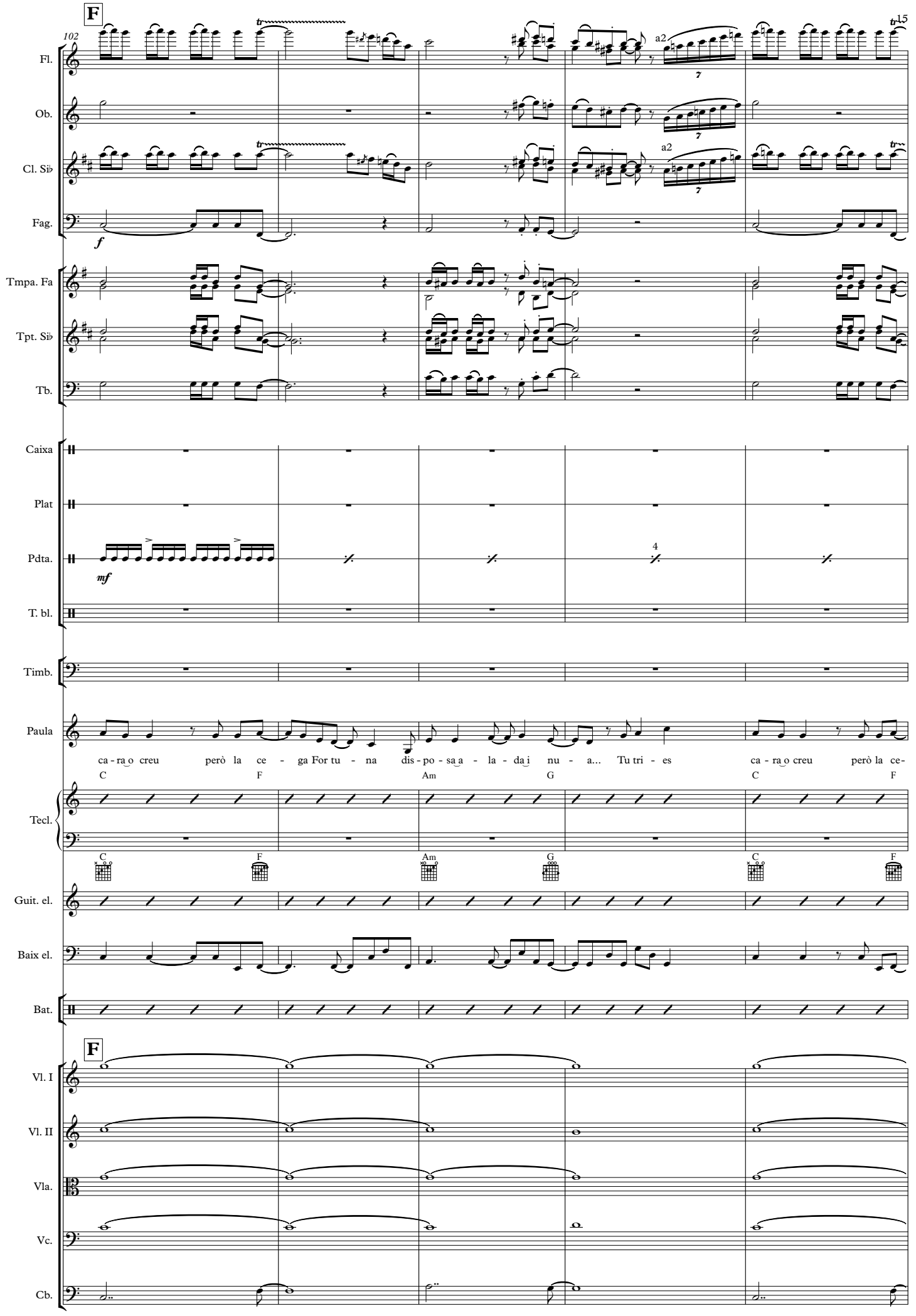
F
102
15
Fl.
Ob.
Cl. Si♭
Fag.
a2
f
Tmpa. Fa
Tpt. Si♭
Tb.
Caixa
Plat
Pdta.
mf
4
T. bl.
Timb.
Paula
ca - ra o creu però la ce - ga For tu - na dis - po - sa a - la - da i nu - a... Tu tri - es ca - ra o creu però la ce-
C F Am G C F
Tecl.
C F Am G C F
Guit. el.
Baix el.
Bat.
F
Vl. I
Vl. II
Vla.
Vc.
Cb.

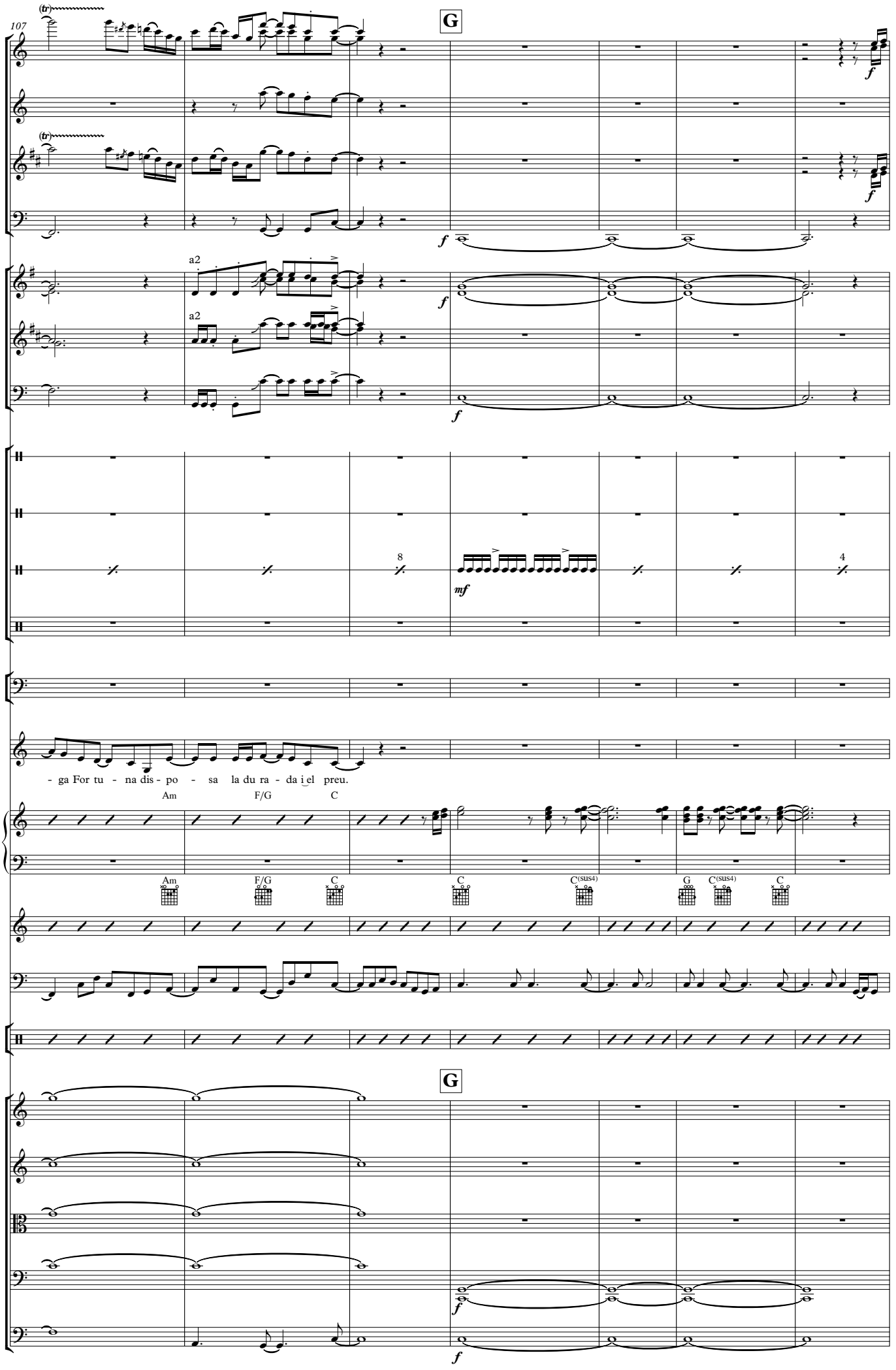
107
G
Fl.
Ob.
Cl. Si♭
Fag.
Tmpa. Fa
Tpt. Si♭
Tb.
a2
Caixa
Plat
Pdta.
T. bl.
Timb.
Paula
- ga For tu - na dis - po - sa la du ra - da i el preu.
Am
F/G
C
Tecl.
Guit. el.
Baix el.
Bat.
C(sus4)
G
Vl. I
Vl. II
Vla.
Vc.
Cb.

114

Meno mosso ♩= 105

Fl.

Ob.

f

Cl. Si♭

Fag.

Tmpa. Fa

Tpt. Si♭

Tb.

Caixa

Plat

Pdta.

8

T. bl.

Timb.

Paula

Vol - dri - es can-viar el rumb d'a - ques -

C C(sus4) G C(sus4) C C

Tecl.

C C(sus4) G C(sus4) C C

Guit. el.

Baix el.

Bat.

Meno mosso ♩= 105

Vl. I

Vl. II

Vla.

solo

Vc.

mf

Cb.

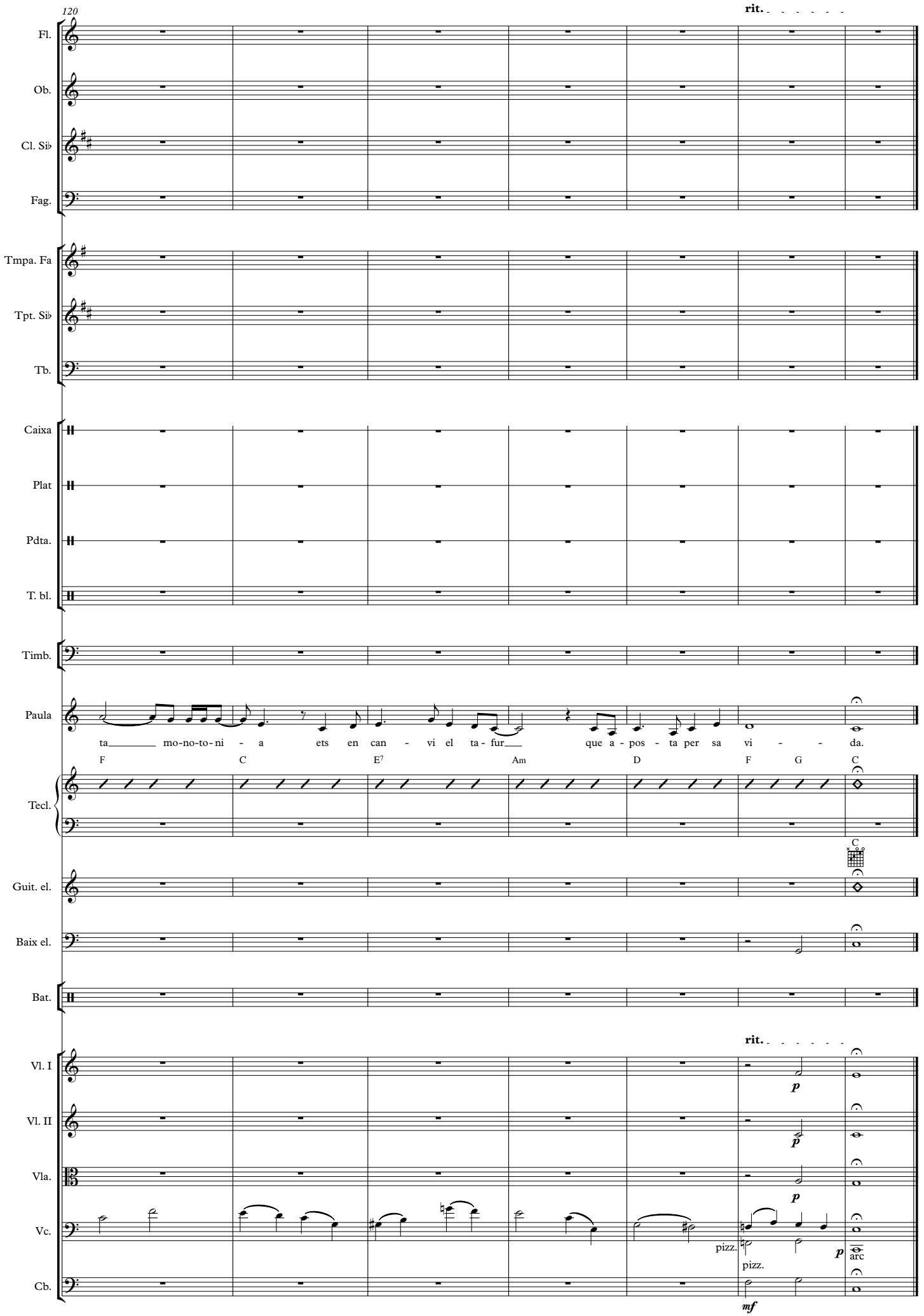
120
rit.
Fl.
Ob.
Cl. Si♭
Fag.
Tmpa. Fa
Tpt. Si♭
Tb.
Caixa
Plat
Pdta.
T. bl.
Timb.
Paula
ta mo-no-to-ni - a ets en can - vi el ta - fur que a - pos - ta per sa vi - - da.
F C E7 Am D F G C
Tecl.
Guit. el.
Baix el.
Bat.
rit.
Vl. I
Vl. II
Vla.
Vc.
pizz.
pizz.
arc
Cb.
p
mf

Jugador

Flautes 1, 2

Josep Rodríguez

Jordi Castellà

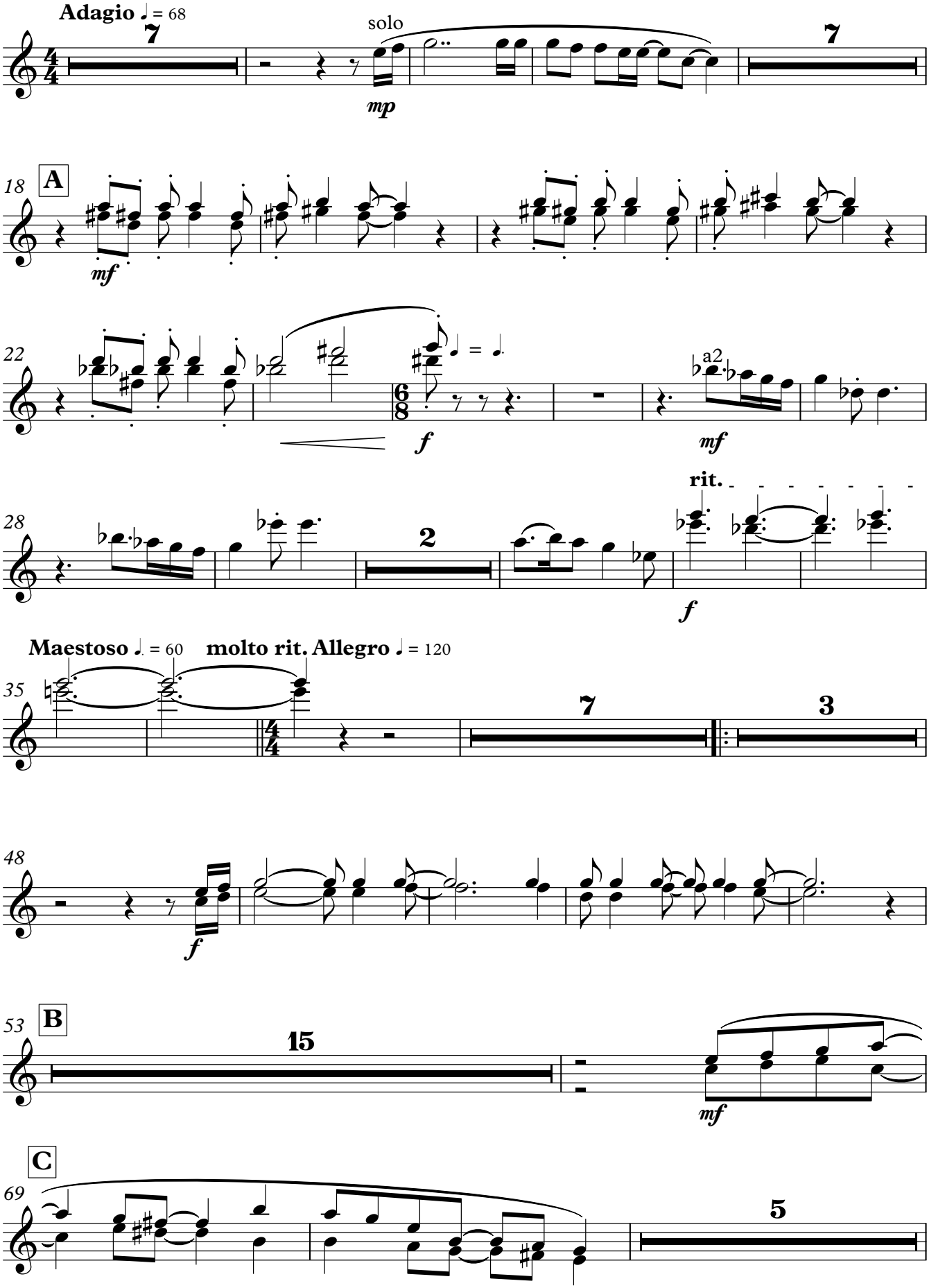

Copyright © Tibau 2015

Flautes 1, 2

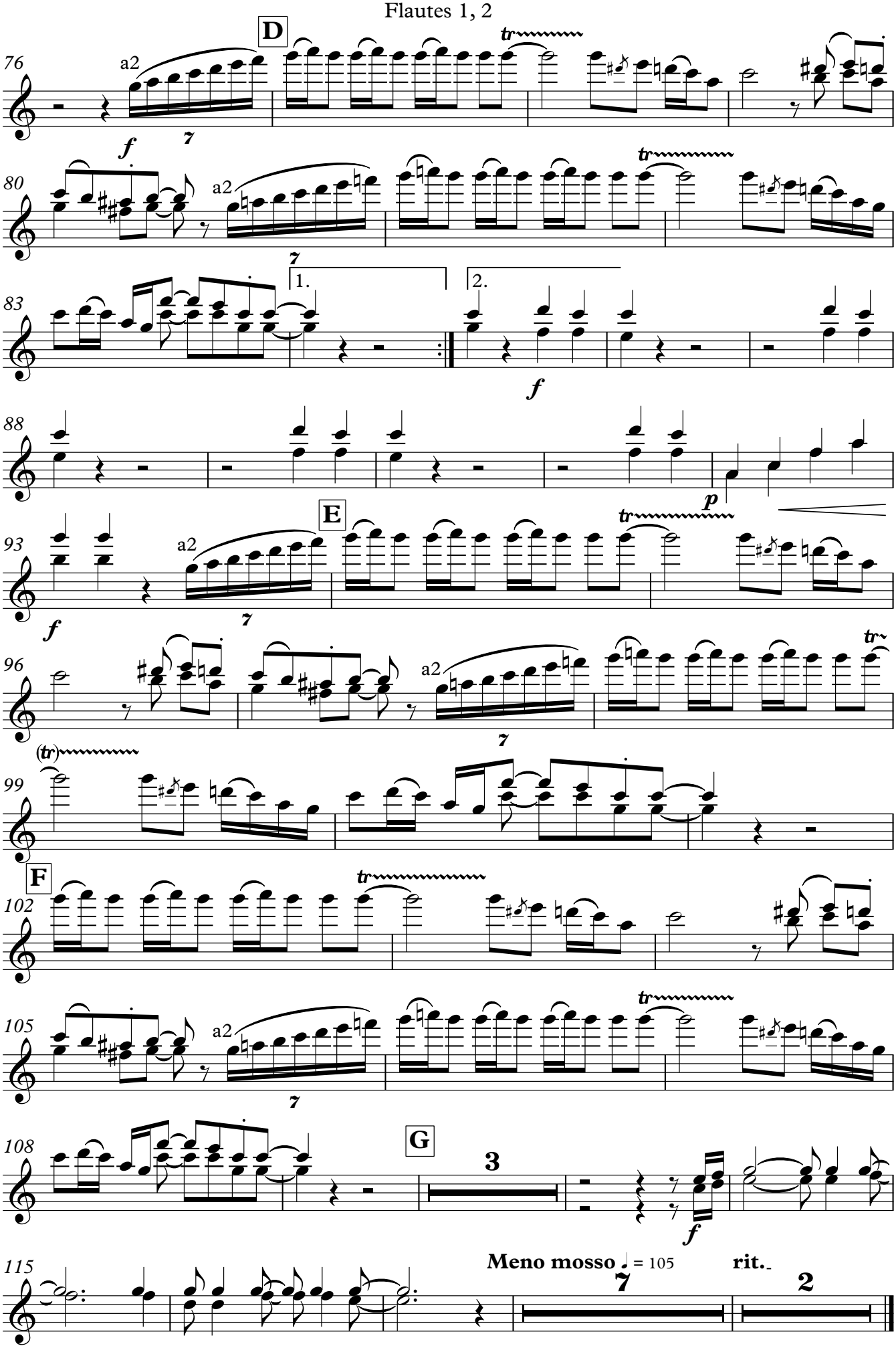

Jugador

Oboè

Josep Rodríguez

Jordi Castellà

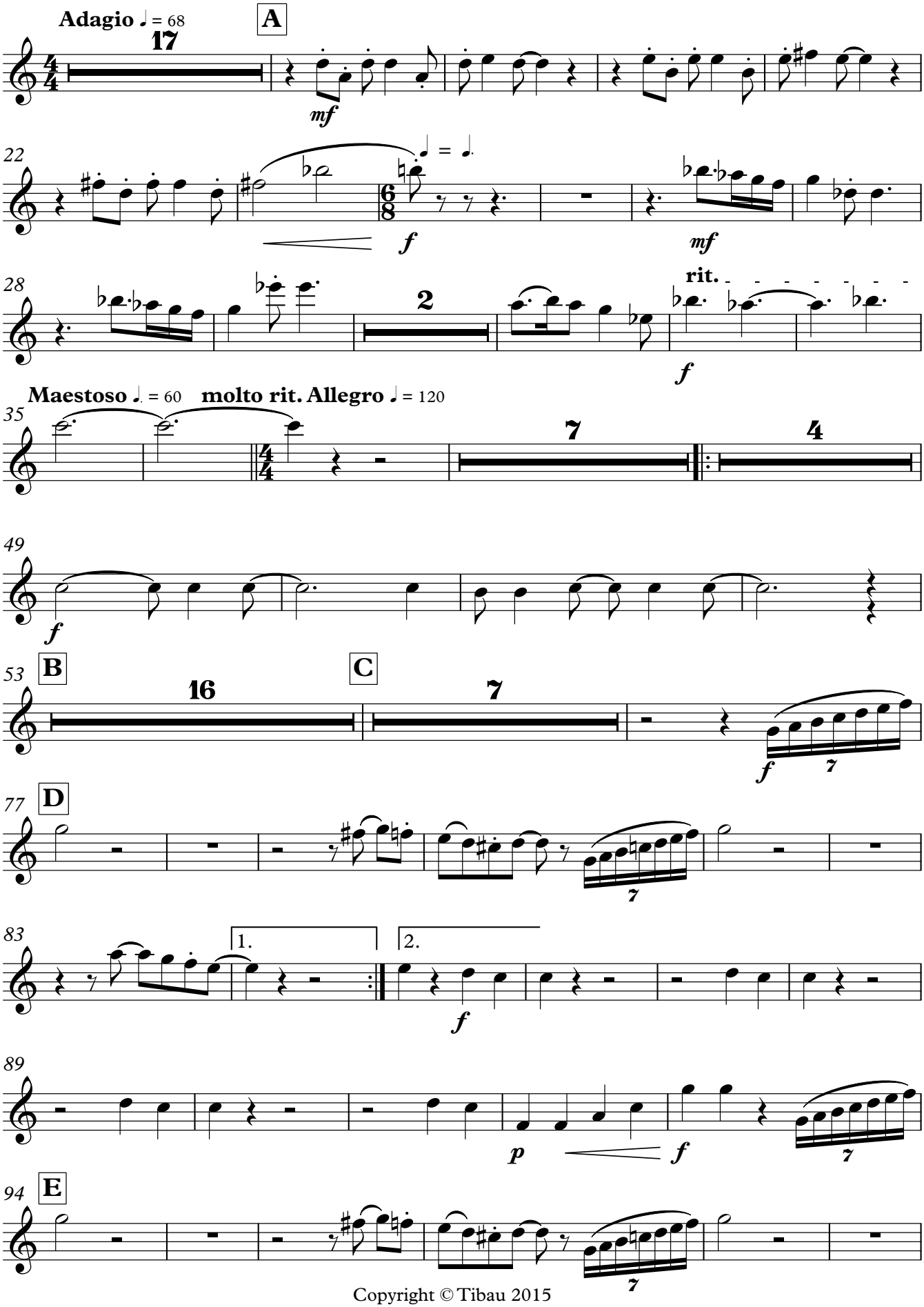

Copyright © Tibau 2015

Oboè

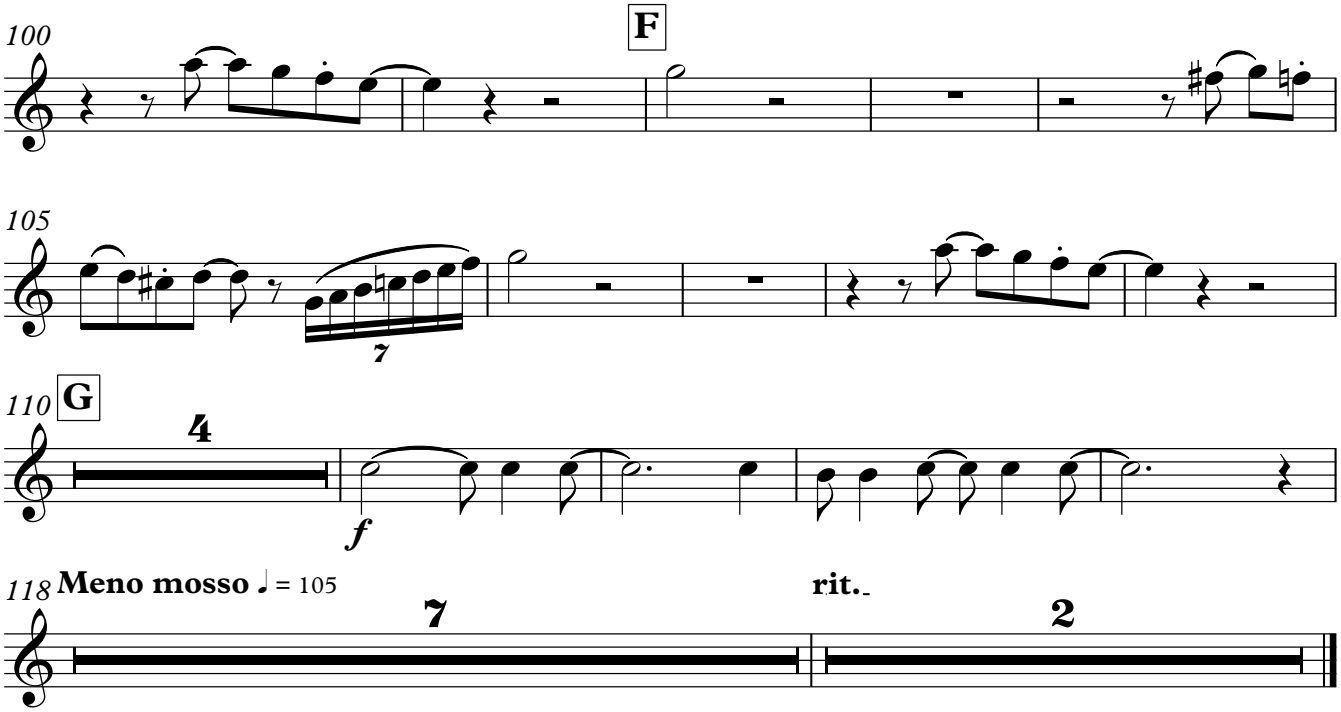

Jugador

Clarinets en Si♭ 1, 2

Josep Rodríguez

Jordi Castellà

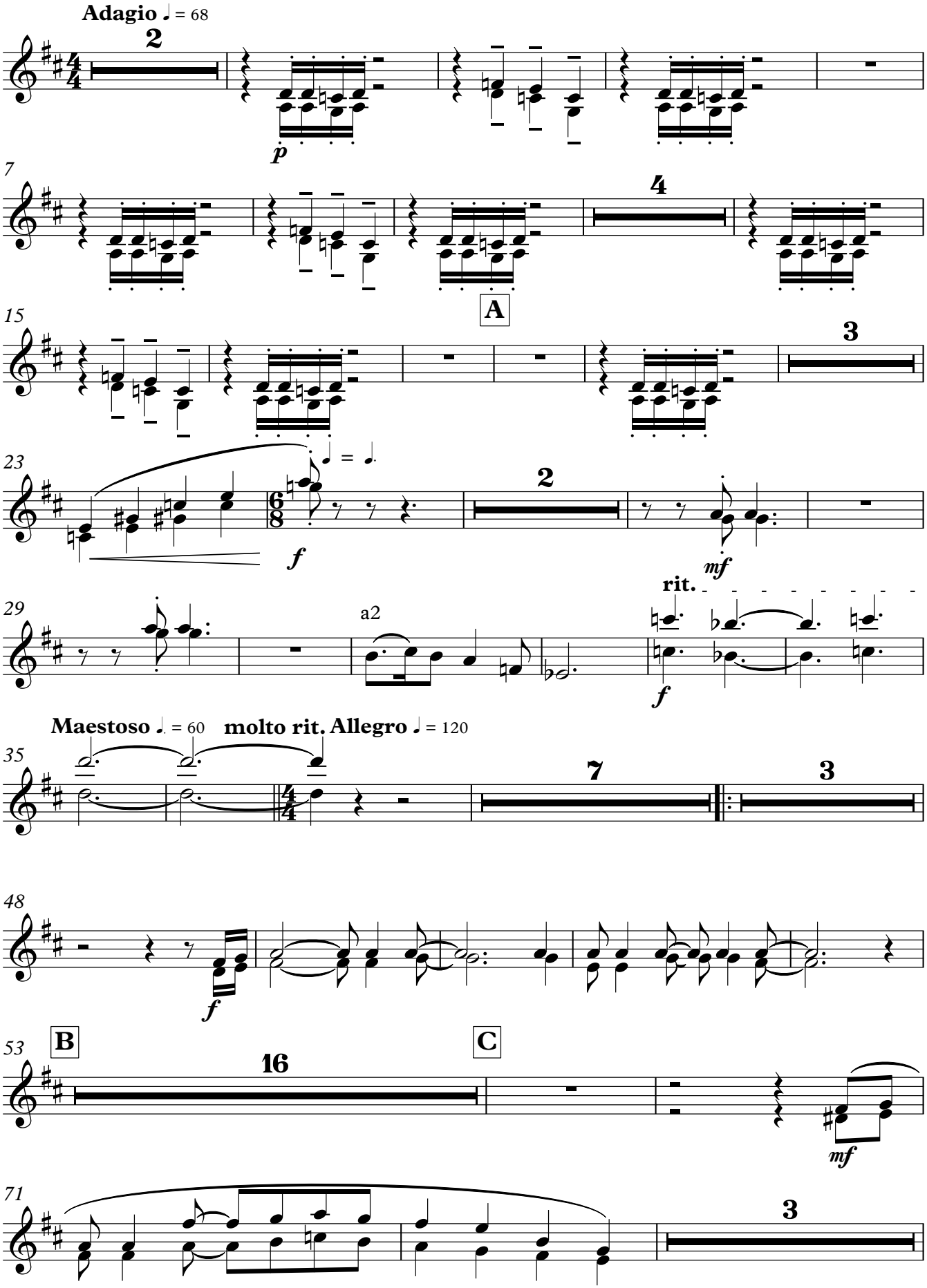

Copyright © Tibau 2015

Clarinets en Si♭ 1, 2

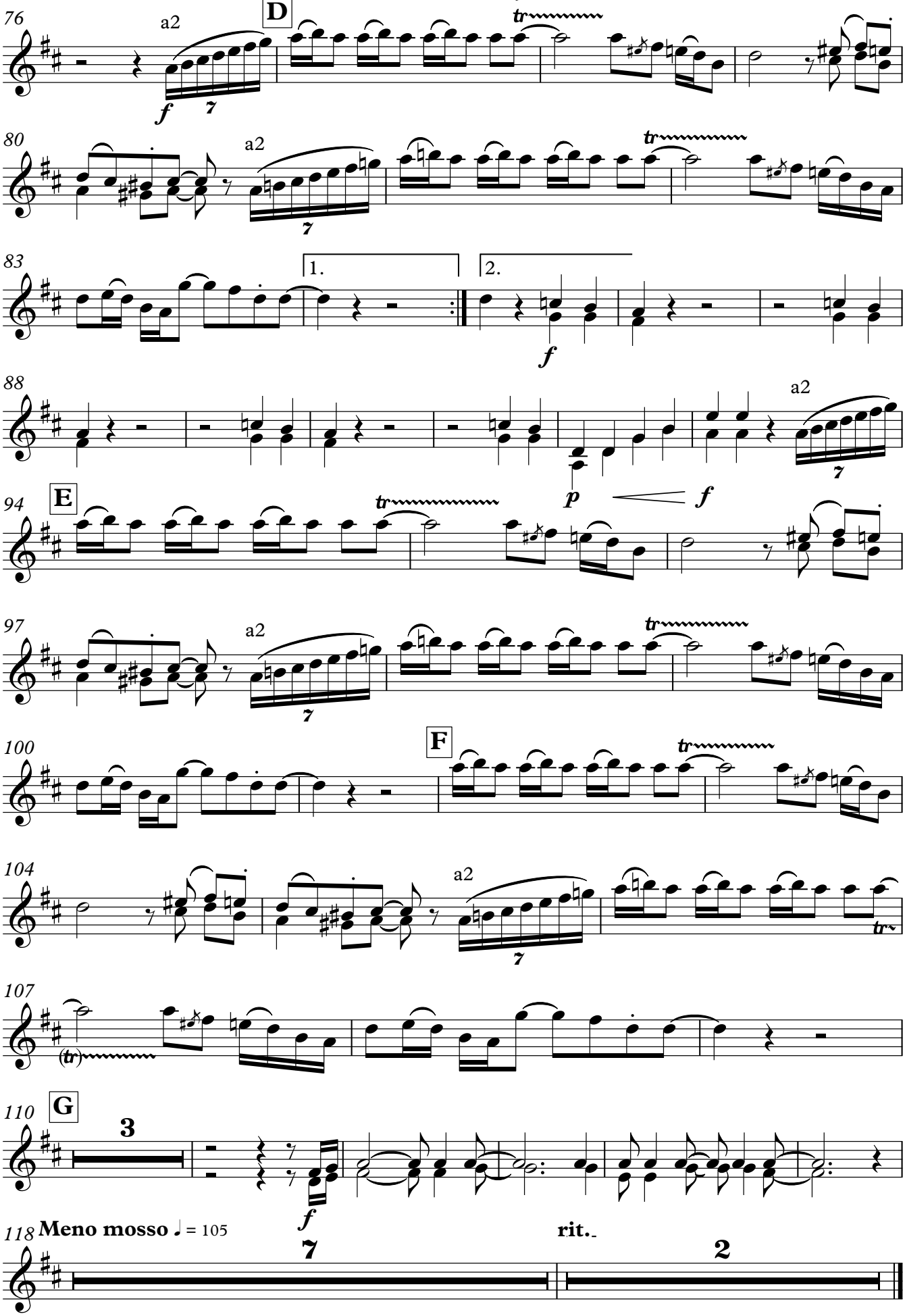

Jugador

Fagot

Josep Rodríguez

Jordi Castellà

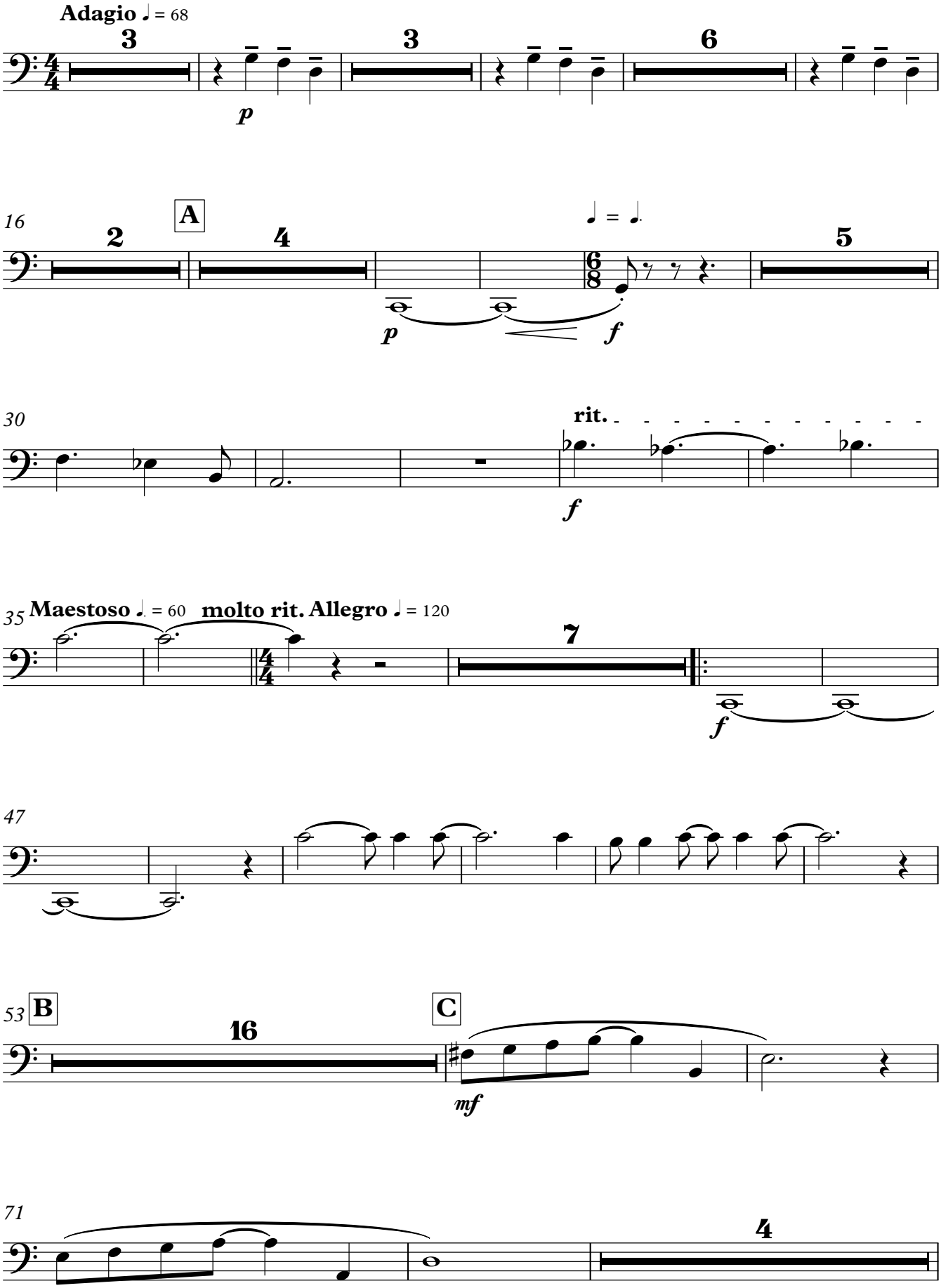

Copyright © Tibau 2015

Fagot

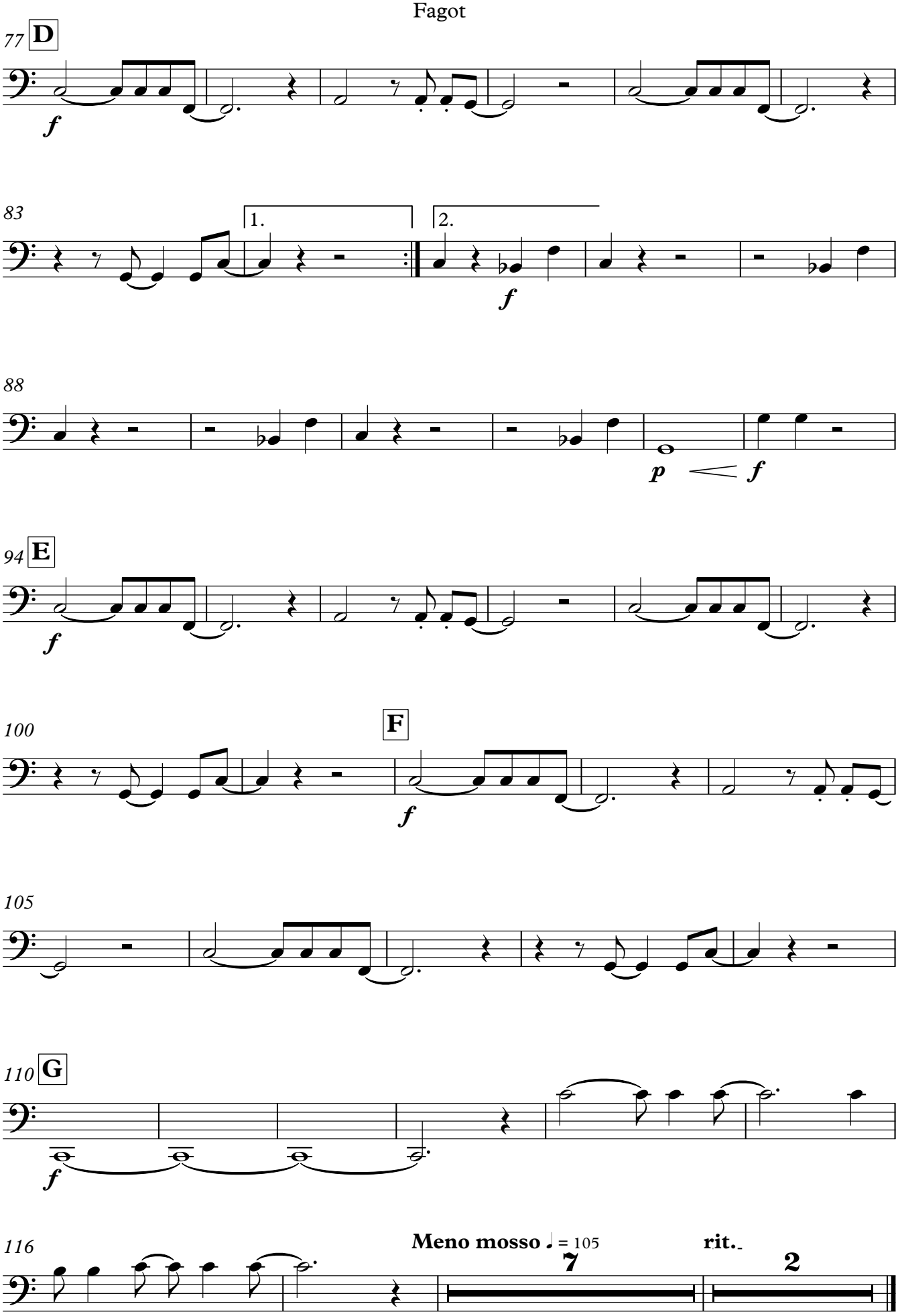
77
D
f
83
1.
2.
f
88
p
f
94
E
f
100
F
f
105
110
G
f
116
Meno mosso ♩ = 105
7
rit.
2

Jugador

Trompes en Fa 1, 2

Josep Rodríguez

Jordi Castellà

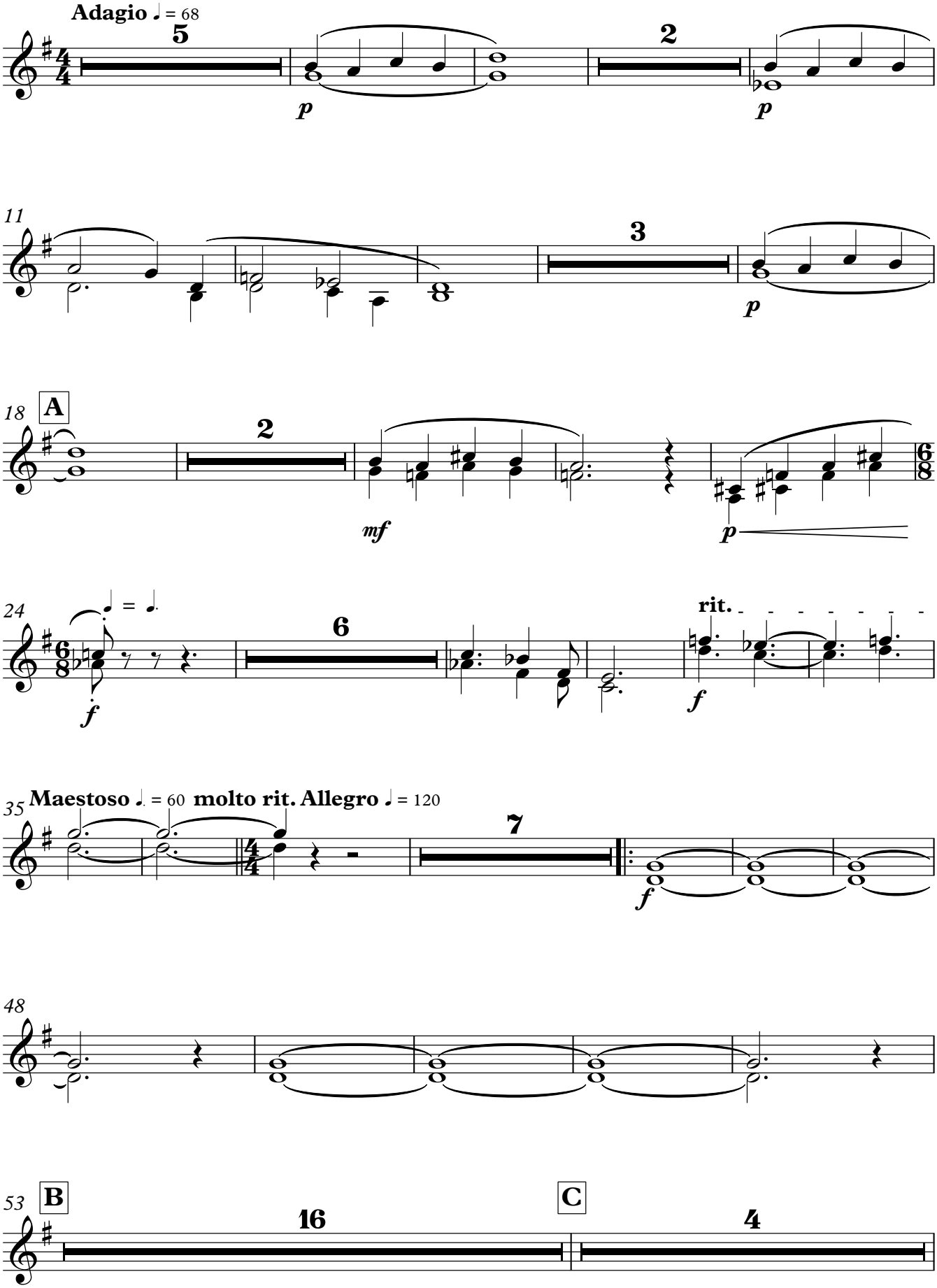

Copyright © Tibau 2015

Trompes en Fa 1, 2

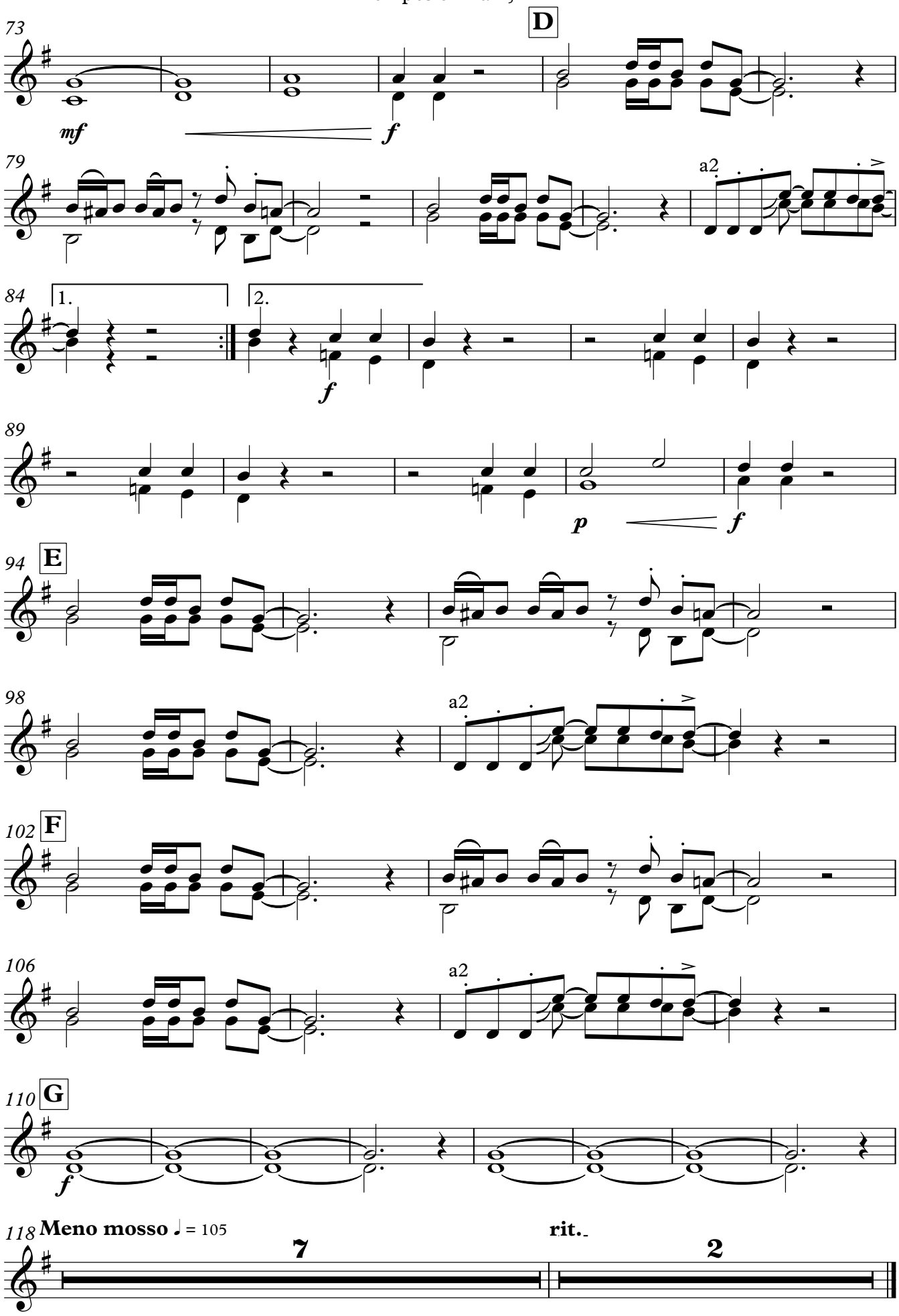

Jugador

Trompetes en Si♭ 1, 2

Josep Rodríguez

Jordi Castellà

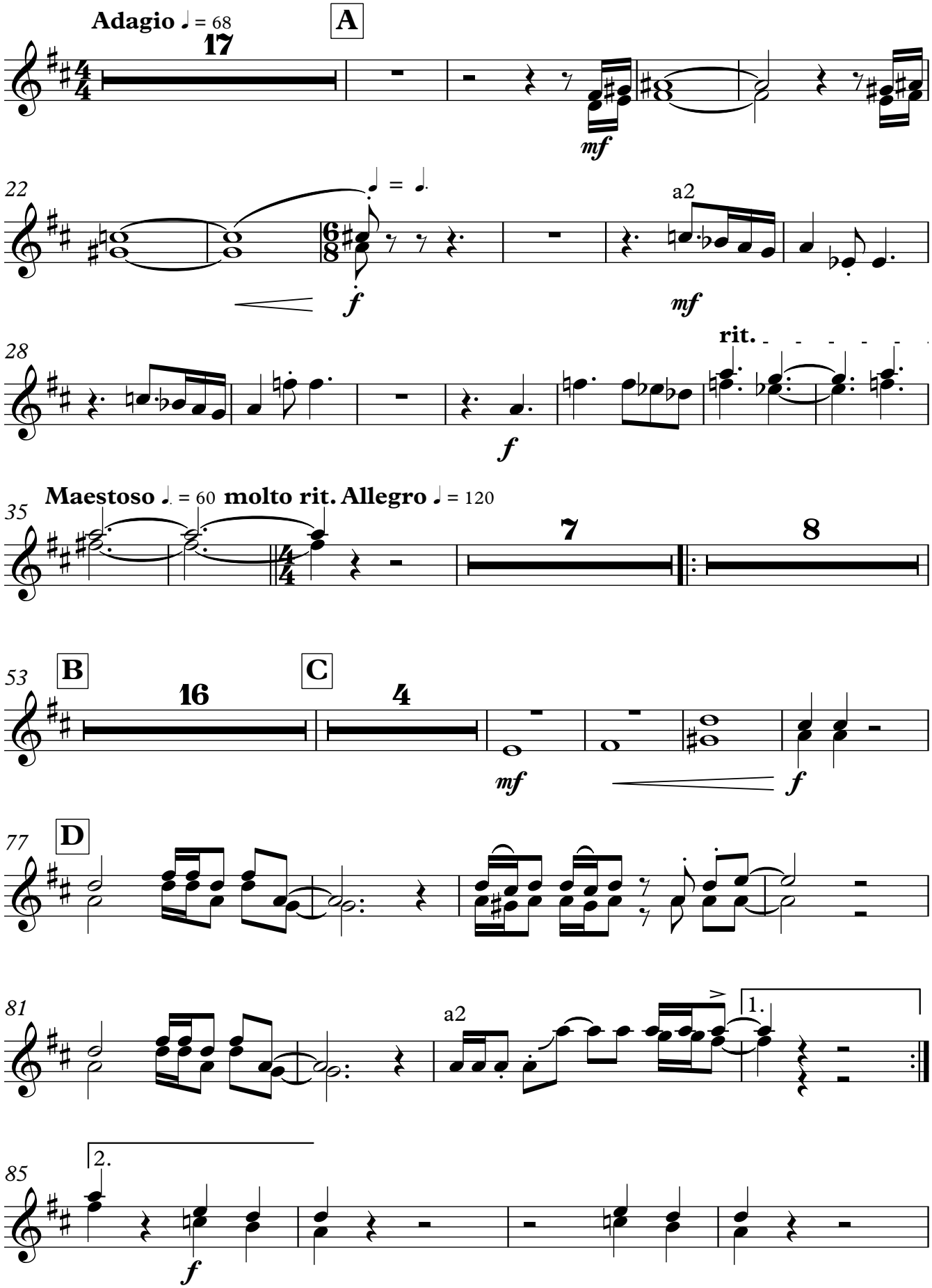

V.S.

Copyright © Tibau 2015

Trompetes en Si♭ 1, 2

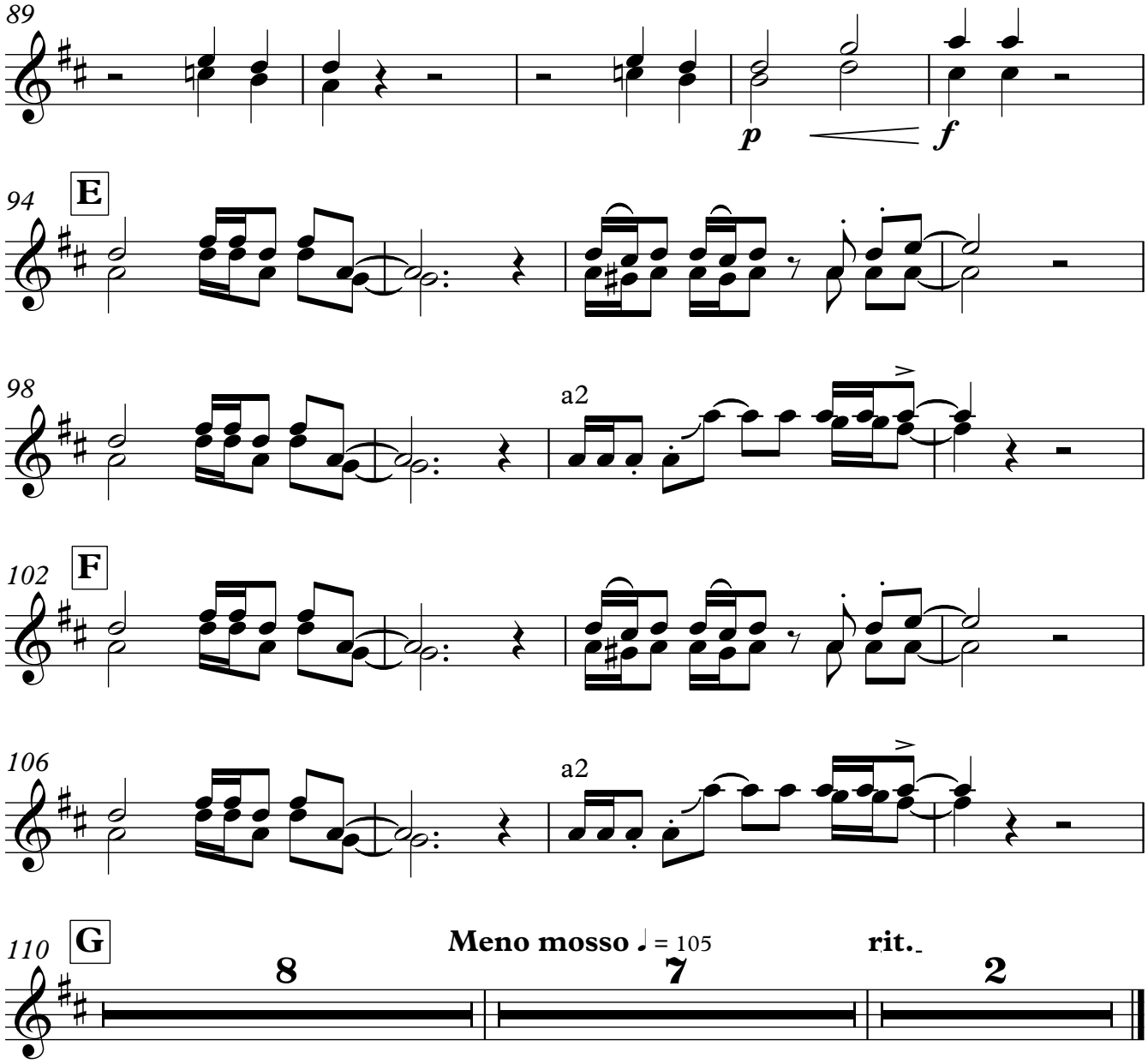

Trombó

Jugador

Josep Rodríguez

Jordi Castellà

Copyright © Tibau 2015

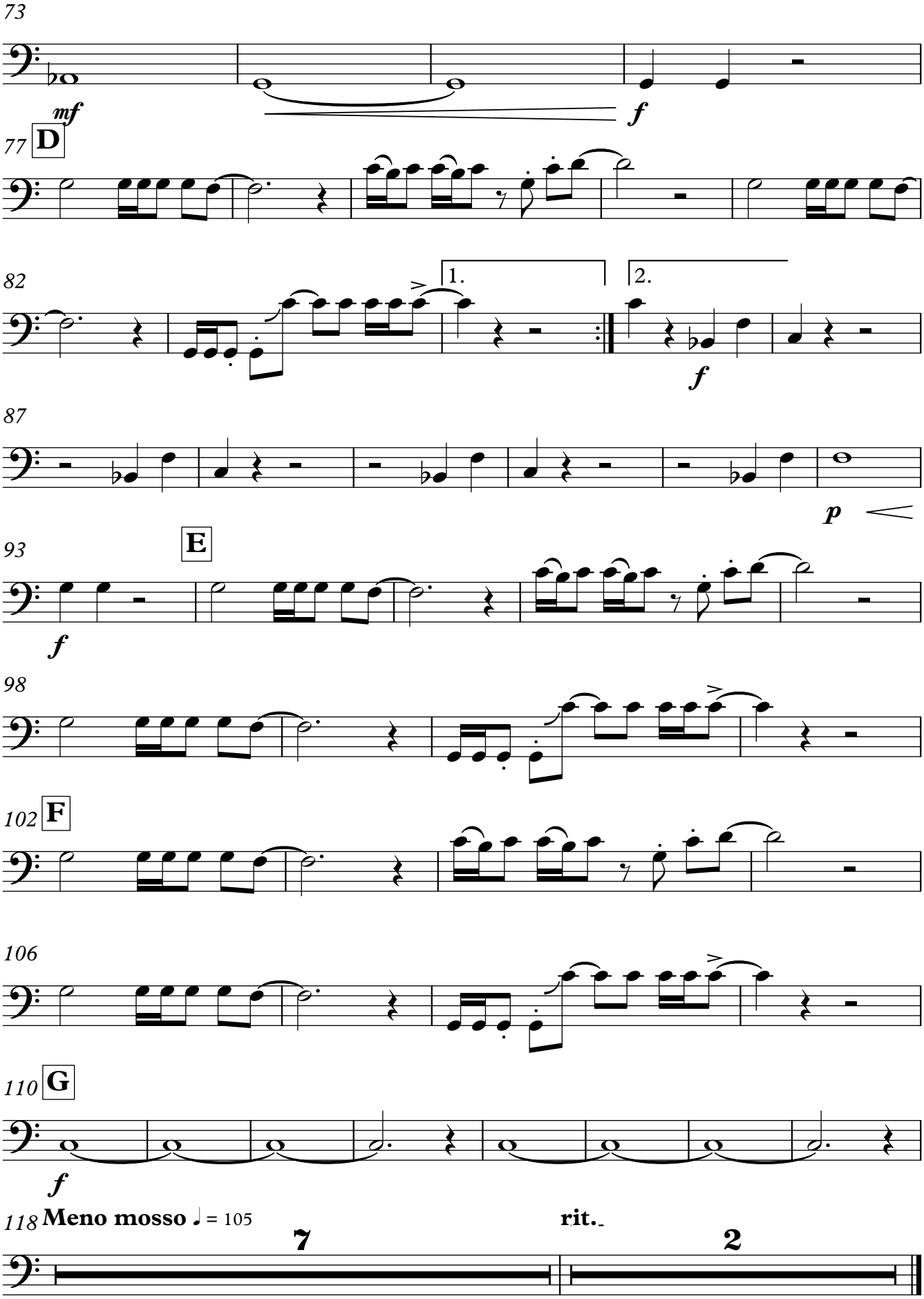
73
mf
f
77
D
82
1.
2.
f
87
p
93
E
f
98
102
F
106
110
G
f
118
Meno mosso ♩ = 105
rit.
7
2

Caixa
Plat suspès
Pandereta

Jugador

Josep Rodríguez

Jordi Castellà

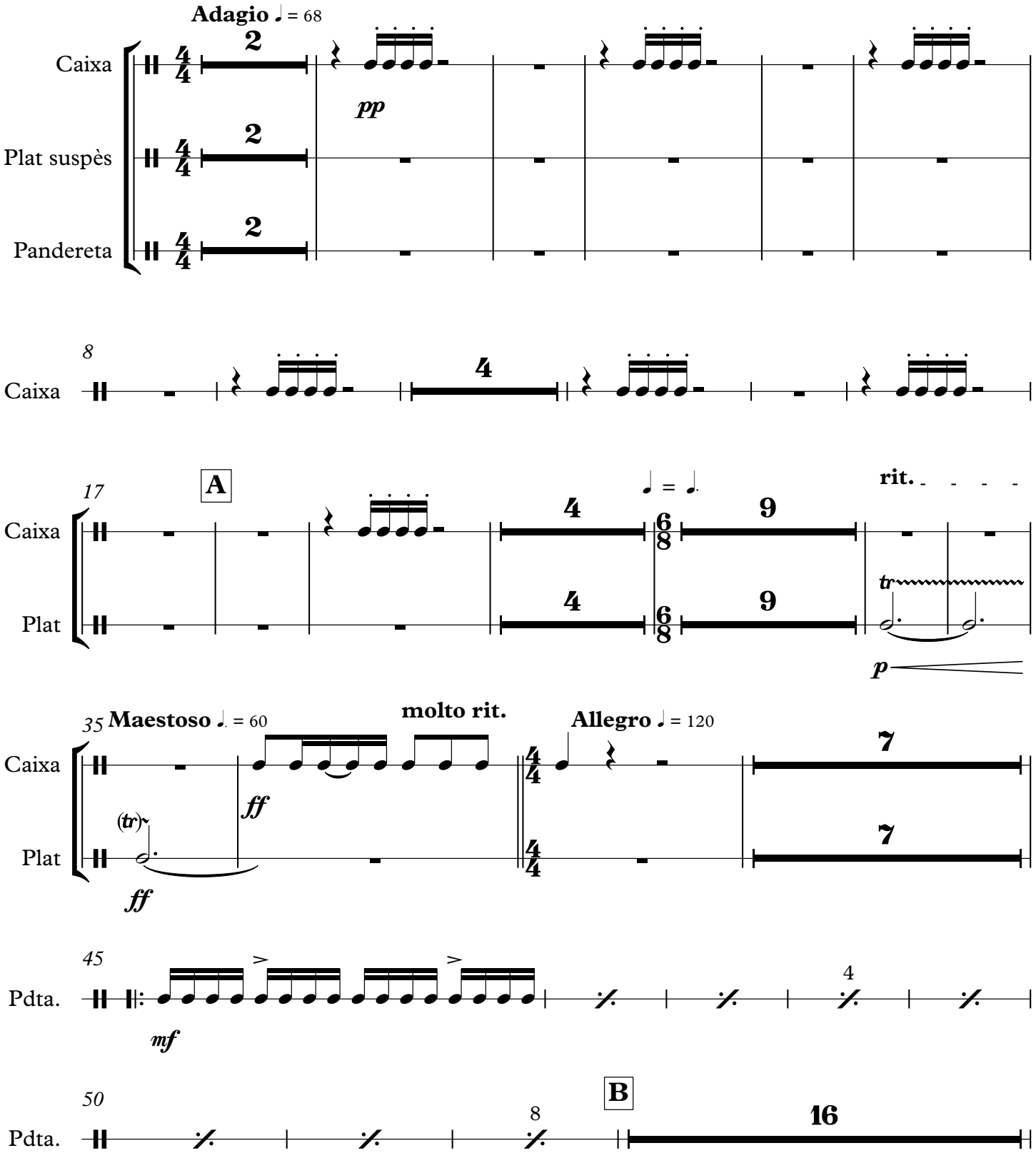

Copyright © Tibau 2015

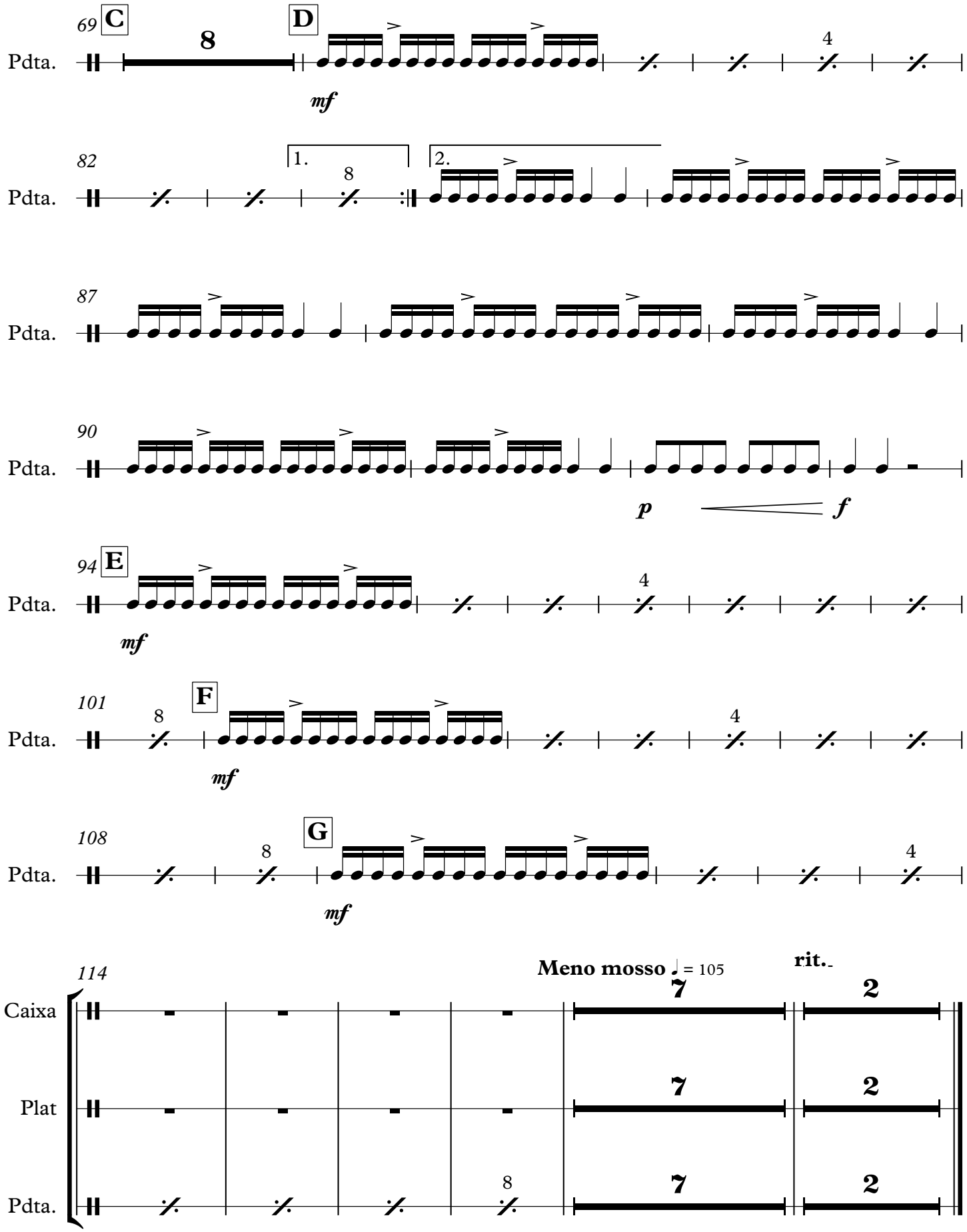
69
C
D
Pdta.
mf
82
1.
2.
87
90
p
f
94
E
mf
101
F
mf
108
G
mf
114
Meno mosso ♩ = 105
rit.
Caixa
Plat
Pdta.

Temple blocks
Timbales

Jugador

Josep Rodríguez

Jordi Castellà

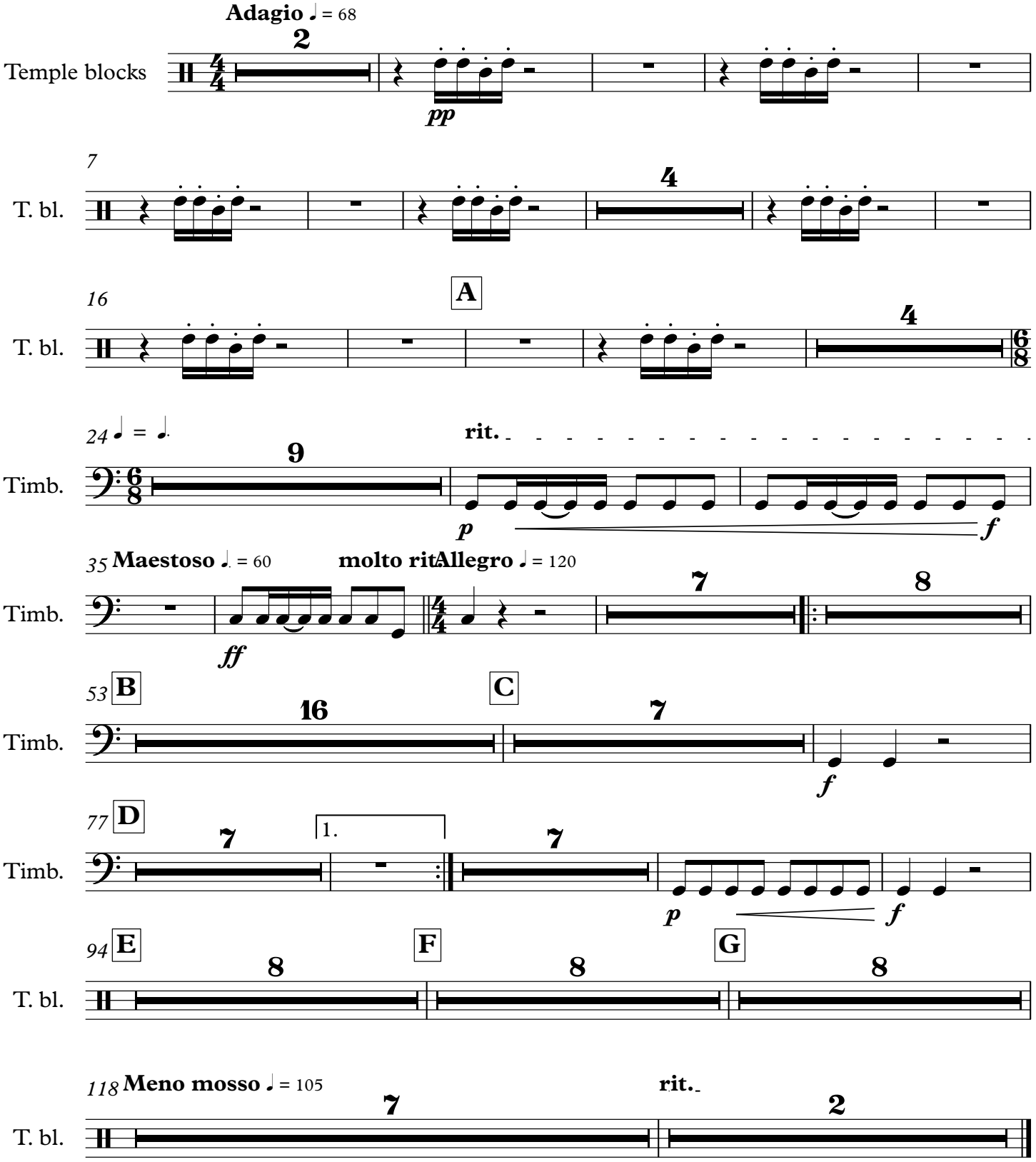

Copyright © Tibau 2015

Veu Paula

Jugador

Josep Rodríguez

Jordi Castellà

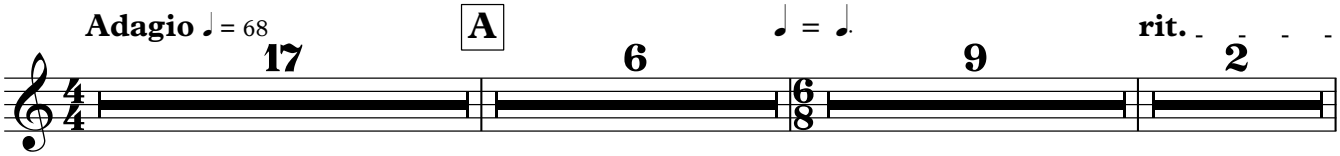

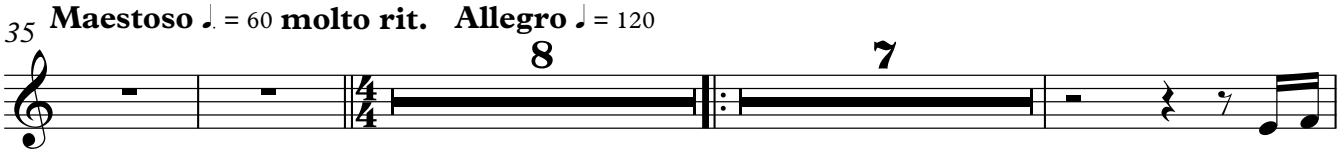

Ju-ga
La

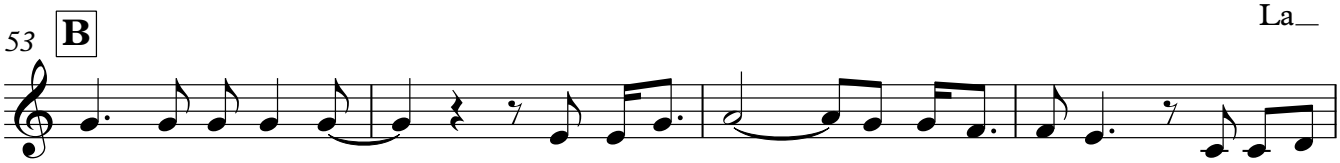

dor, ho-me per dut, llen-ces en - lai - re u-na-mo - ne- da: ca-ra te'n
sort és ma - la com panya no pots viu - re de fa - rol es re-

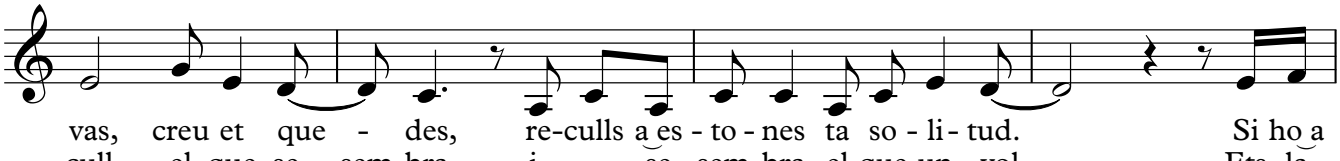

vas, creu et que - des, re-culls a es - to - nes ta so - li - tud. Si ho a
cull el que se sem-bra i se sem-bra el que un vol. Ets la

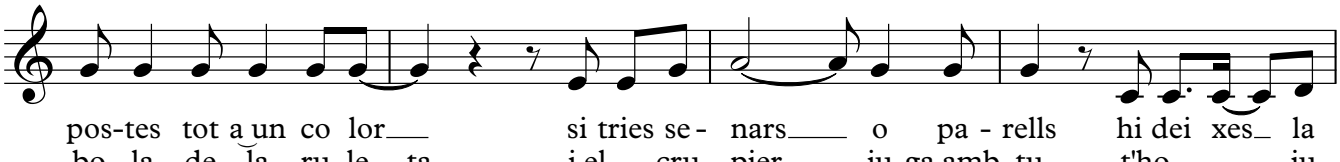

pos-tes tot a un co lor si tries se - nars o pa - rells hi dei xes la
bo - la de la ru-le - ta i el cru- pier ju-ga amb tu t'ho ju-

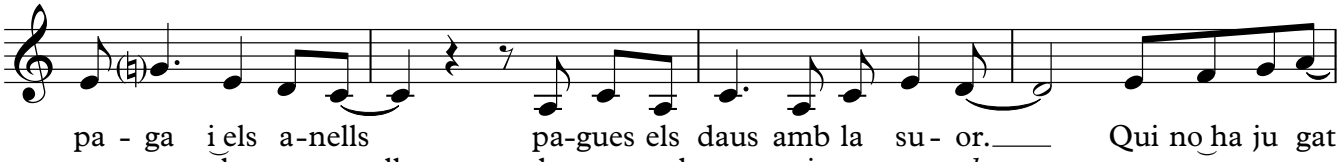

pa - ga i els a-nells pa-gues els daus amb la su - or. Qui no ha ju gat
gues a la ver-me - lla ho perds tot, *ri - en ne va plus.*

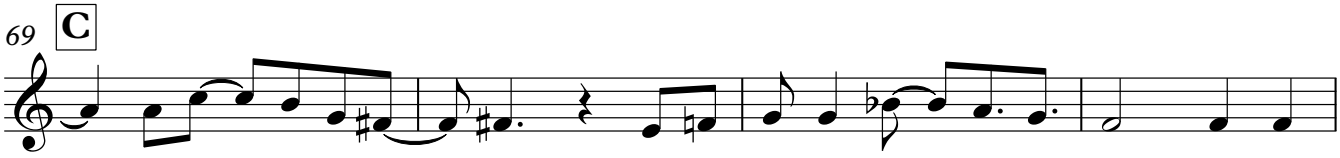

al- gu - na ve- ga - da? Em pre-gun-tes vell ju - ga - dor. No és la

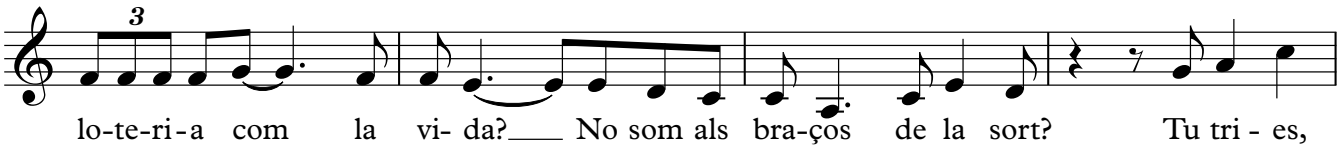

lo-te-ri-a com la vi- da? No som als bra-ços de la sort? Tu tri - es,

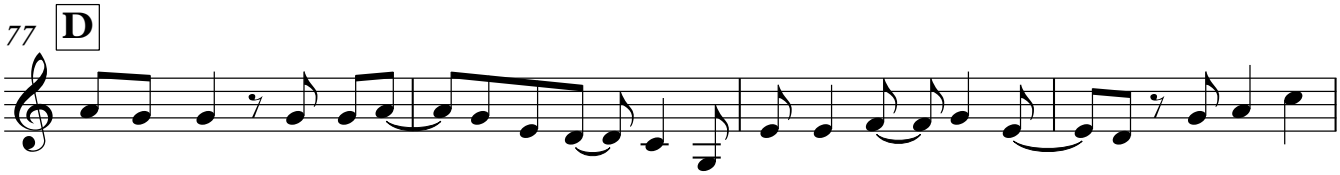

ca-ra o creu però la ce - ga fortu- na di- posa a-la - da i nu - a... Tu tri - es

V.S.

Copyright © Tidis 2015

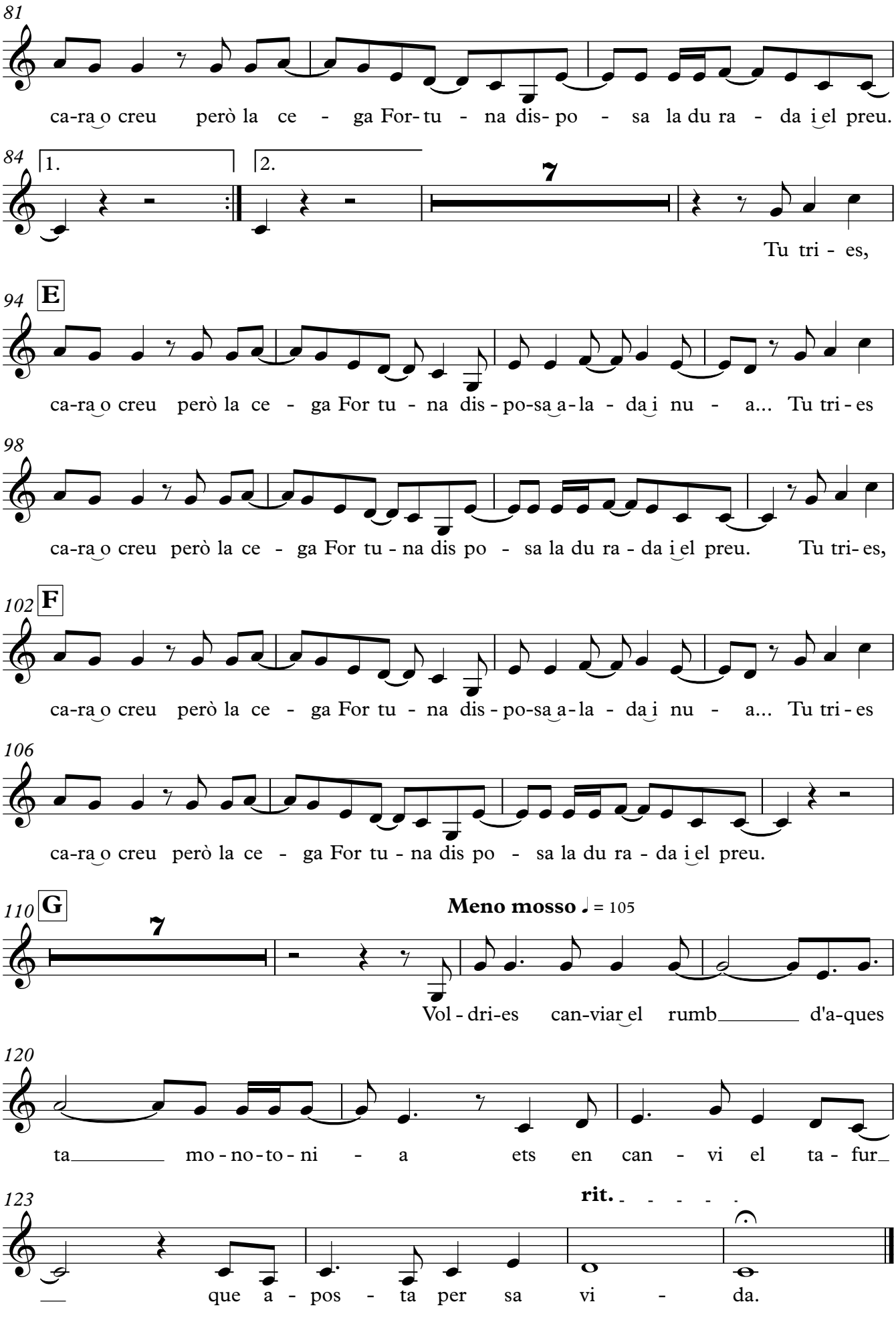
81
ca-ra o creu però la ce - ga For- tu - na dis- po - sa la du ra - da i el preu.
84
1.
2.
7
Tu tri - es,
94
E
ca-ra o creu però la ce - ga For tu - na dis - po-sa a-la - da i nu - a... Tu tri - es
98
ca-ra o creu però la ce - ga For tu - na dis po - sa la du ra - da i el preu. Tu tri- es,
102
F
ca-ra o creu però la ce - ga For tu - na dis - po-sa a-la - da i nu - a... Tu tri - es
106
ca-ra o creu però la ce - ga For tu - na dis po - sa la du ra - da i el preu.
110
G
7
Meno mosso ♩ = 105
Vol - dri-es can-viar el rumb d'a-ques
120
ta mo - no - to - ni - a ets en can - vi el ta - fur
123
rit.
que a - pos - ta per sa vi - da.

Teclat

Jugador

Josep Rodríguez

Jordi Castellà

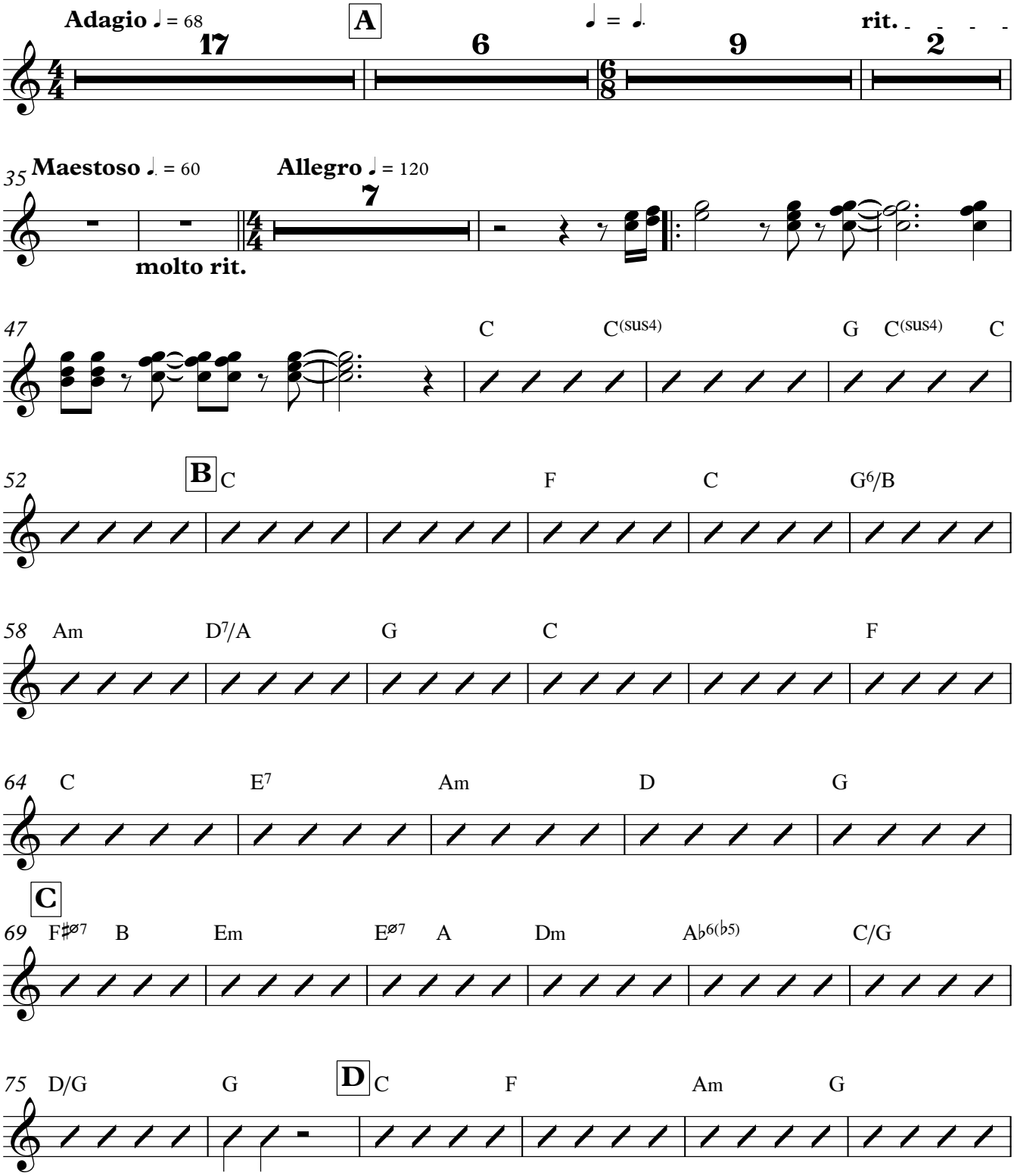

V.S.

Copyright © Tibau 2015

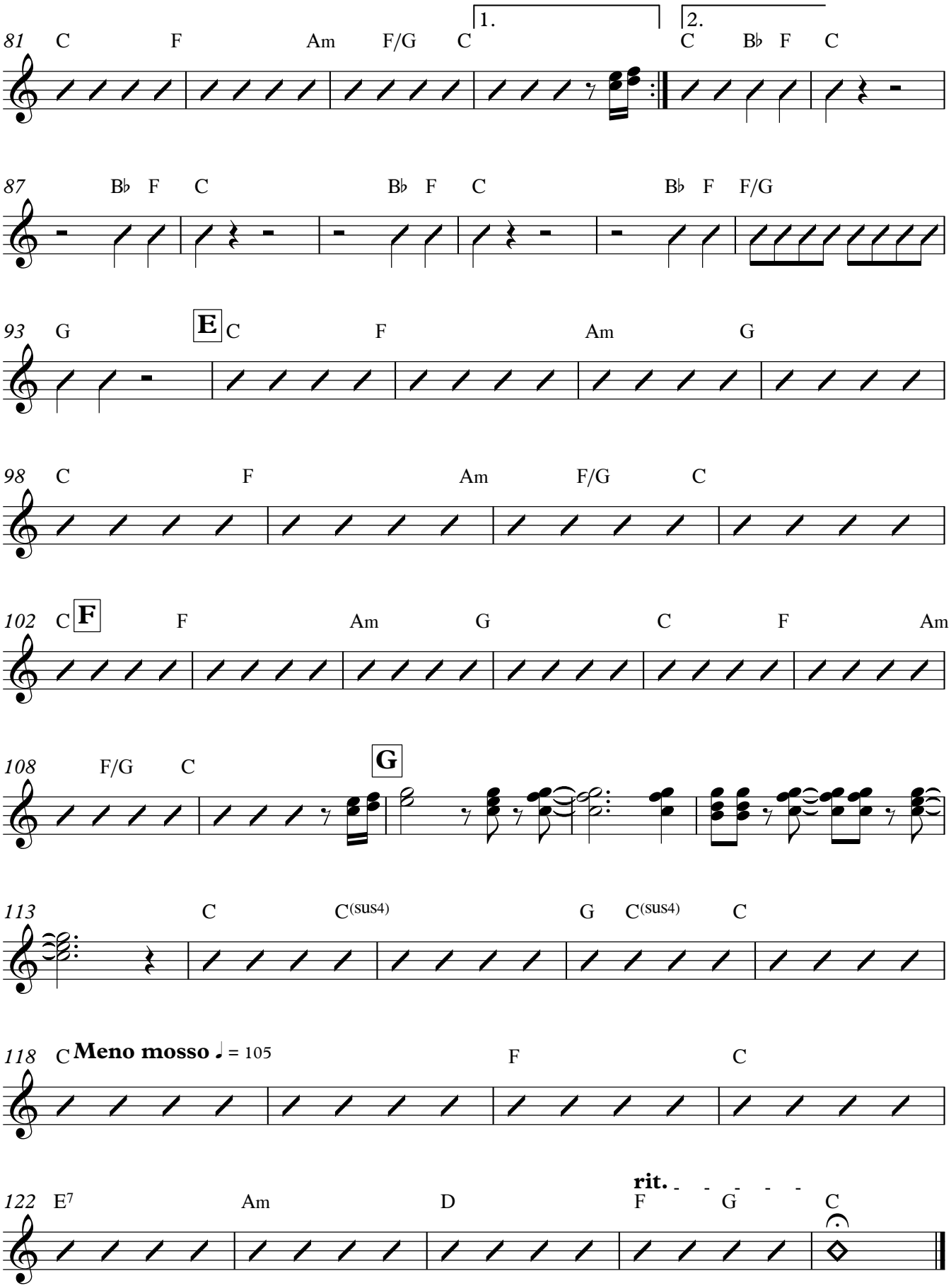
81 C F Am F/G C 1. C 2. C B♭ F C
87 B♭ F C B♭ F C B♭ F F/G
93 G E C F Am G
98 C F Am F/G C
102 C F F Am G C F Am
108 F/G C G
113 C C(sus4) G C(sus4) C
118 C Meno mosso ♩ = 105 F C
122 E7 Am D rit. F G C

Guitarra elèctrica

Jugador

Josep Rodríguez

Jordi Castellà

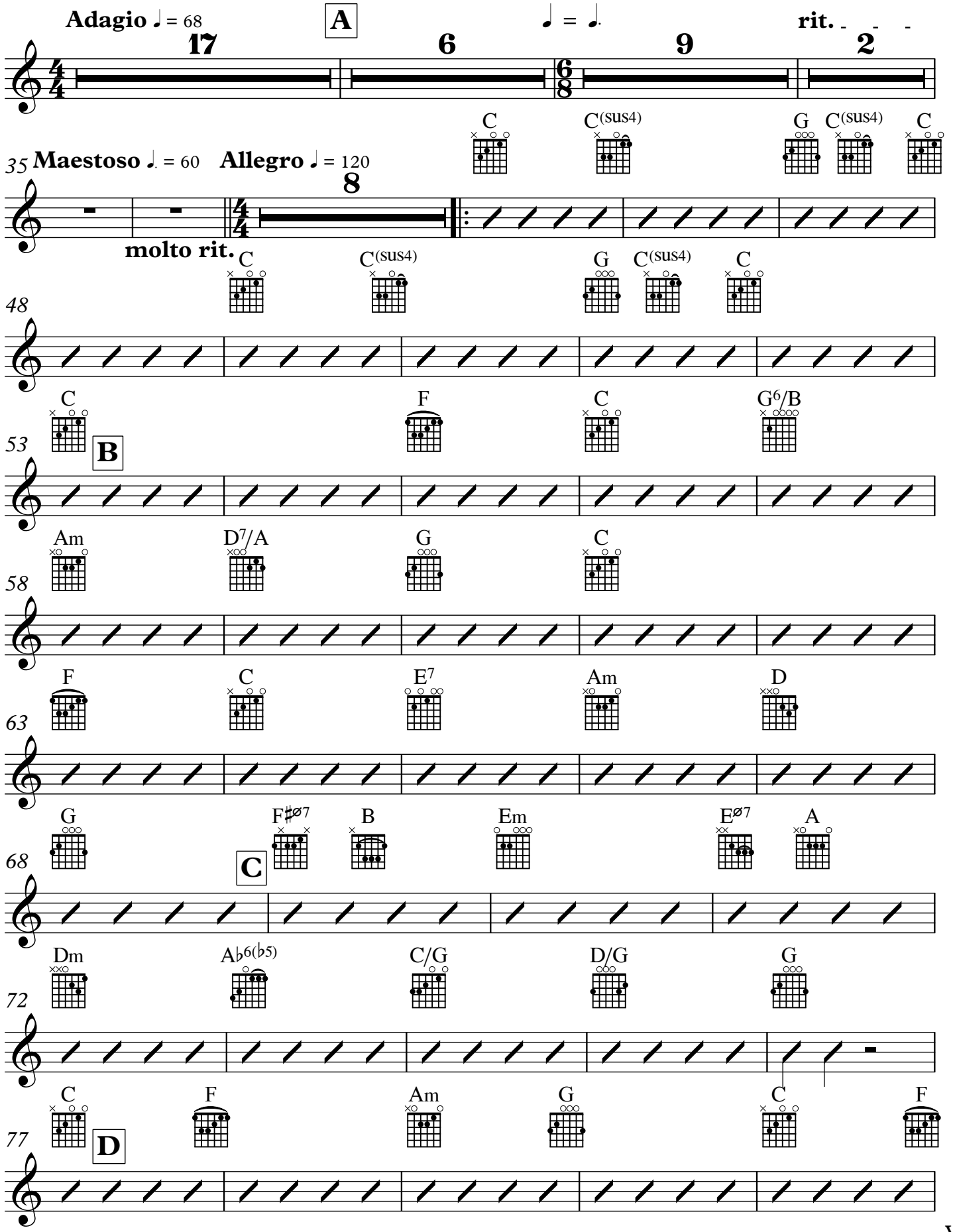

V.S.

Copyright © Tibau 2015

Guitarra elèctrica

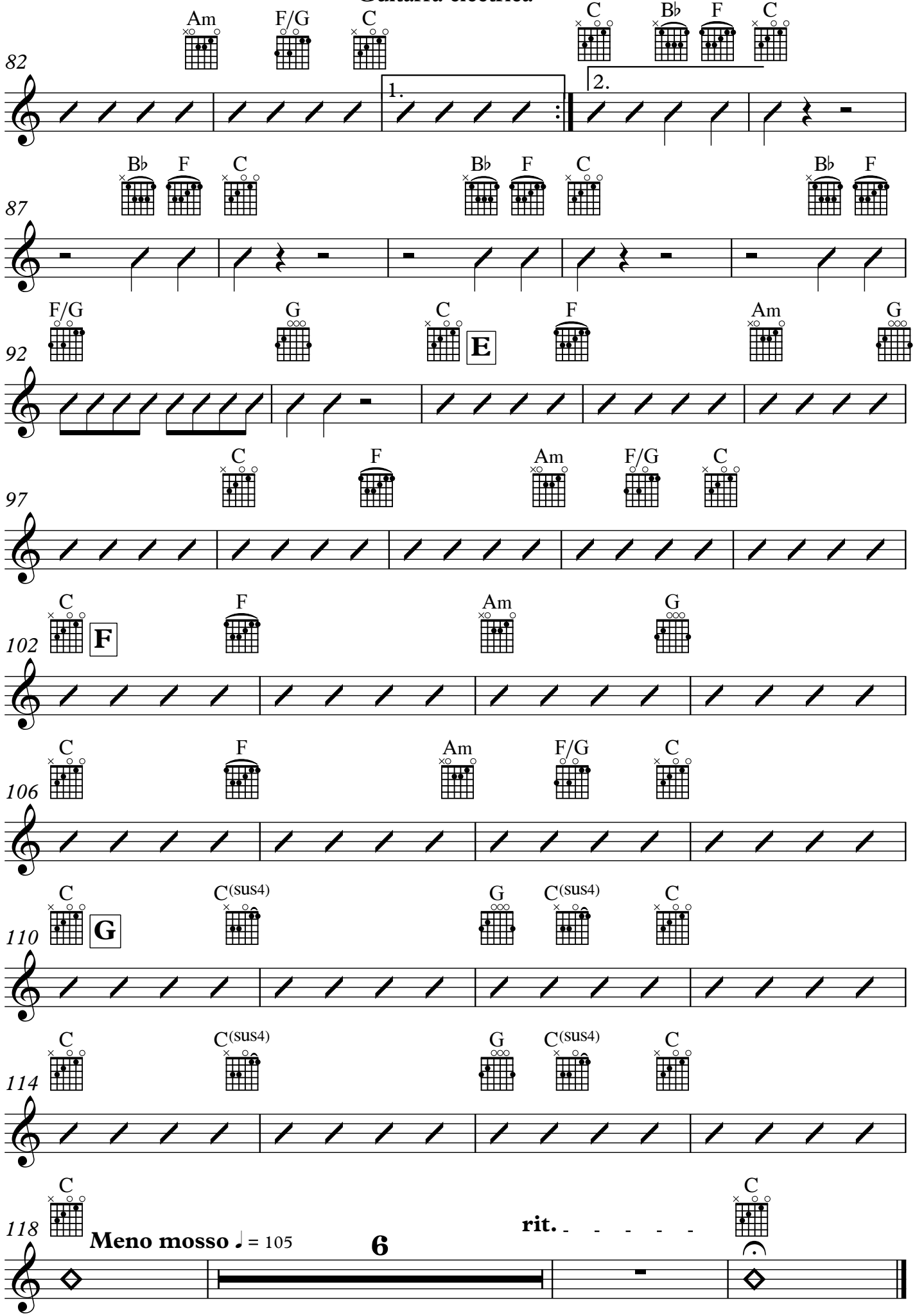

Baix elèctric

Jugador

Josep Rodríguez

Jordi Castellà

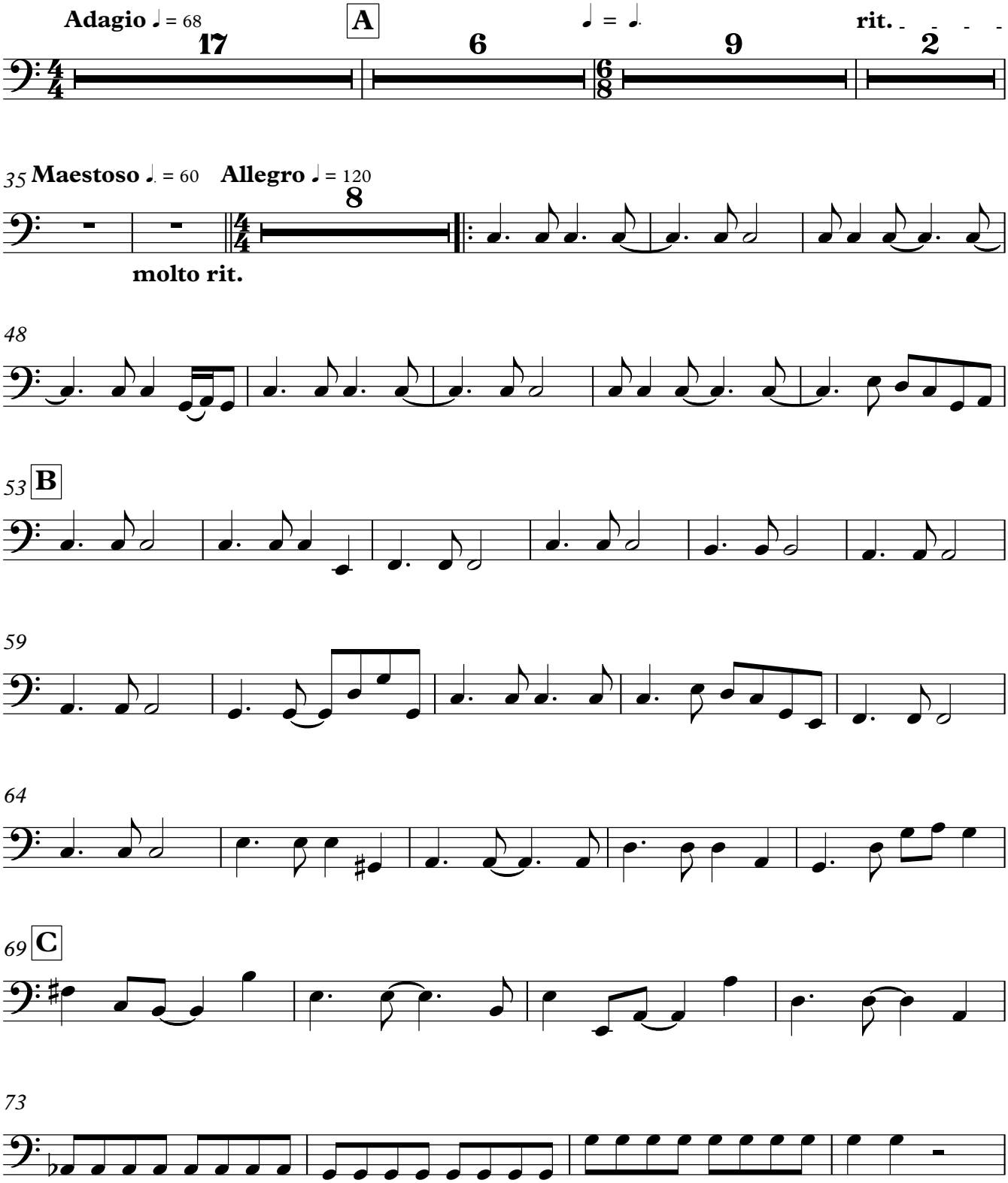

V.S.

Copyright © Tibau 2015

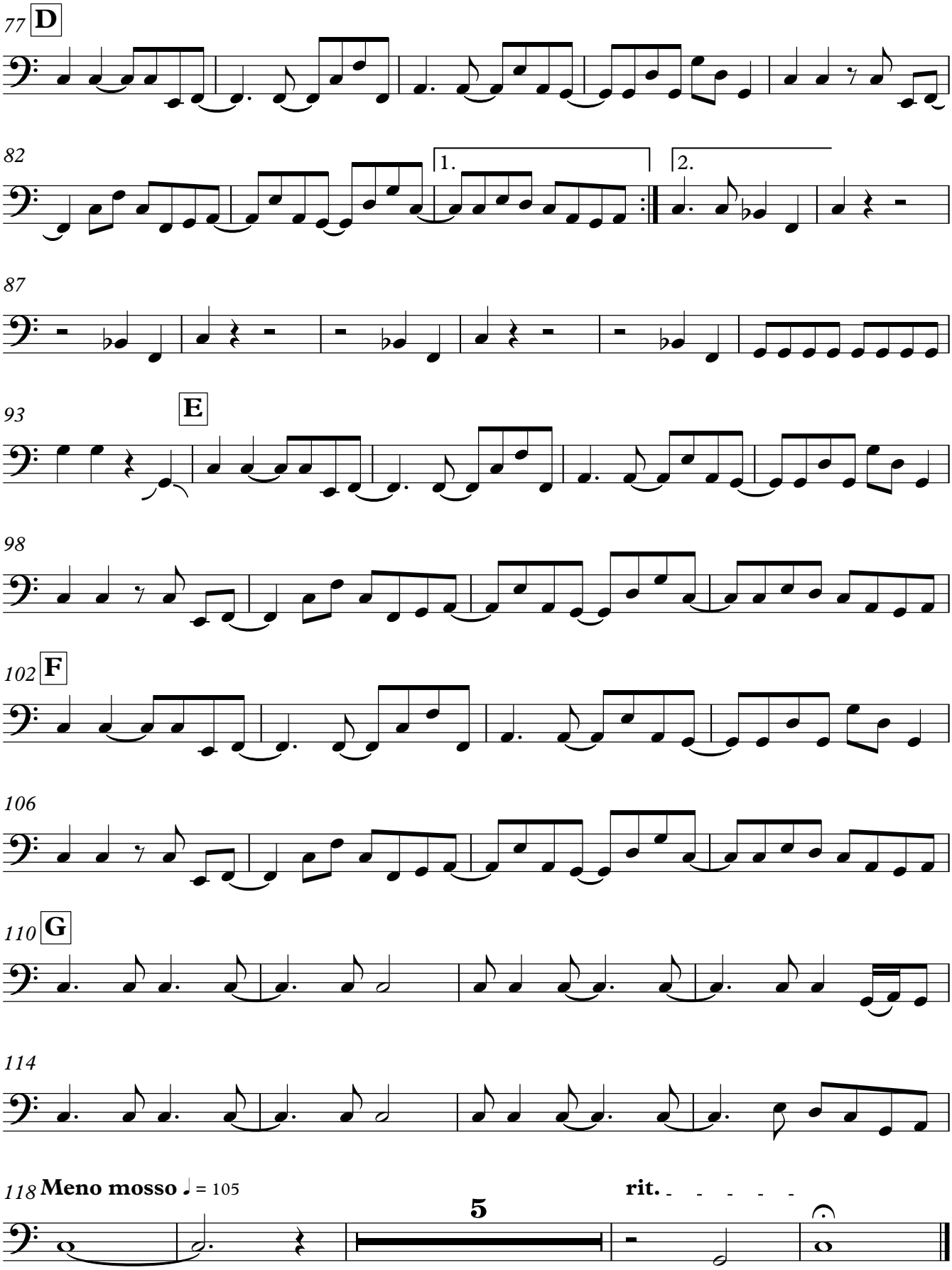
77
D
82
1.
2.
87
93
E
98
102
F
106
110
G
114
118
Meno mosso ♩ = 105
5
rit.

Bateria

Jugador

Josep Rodríguez

Jordi Castellà

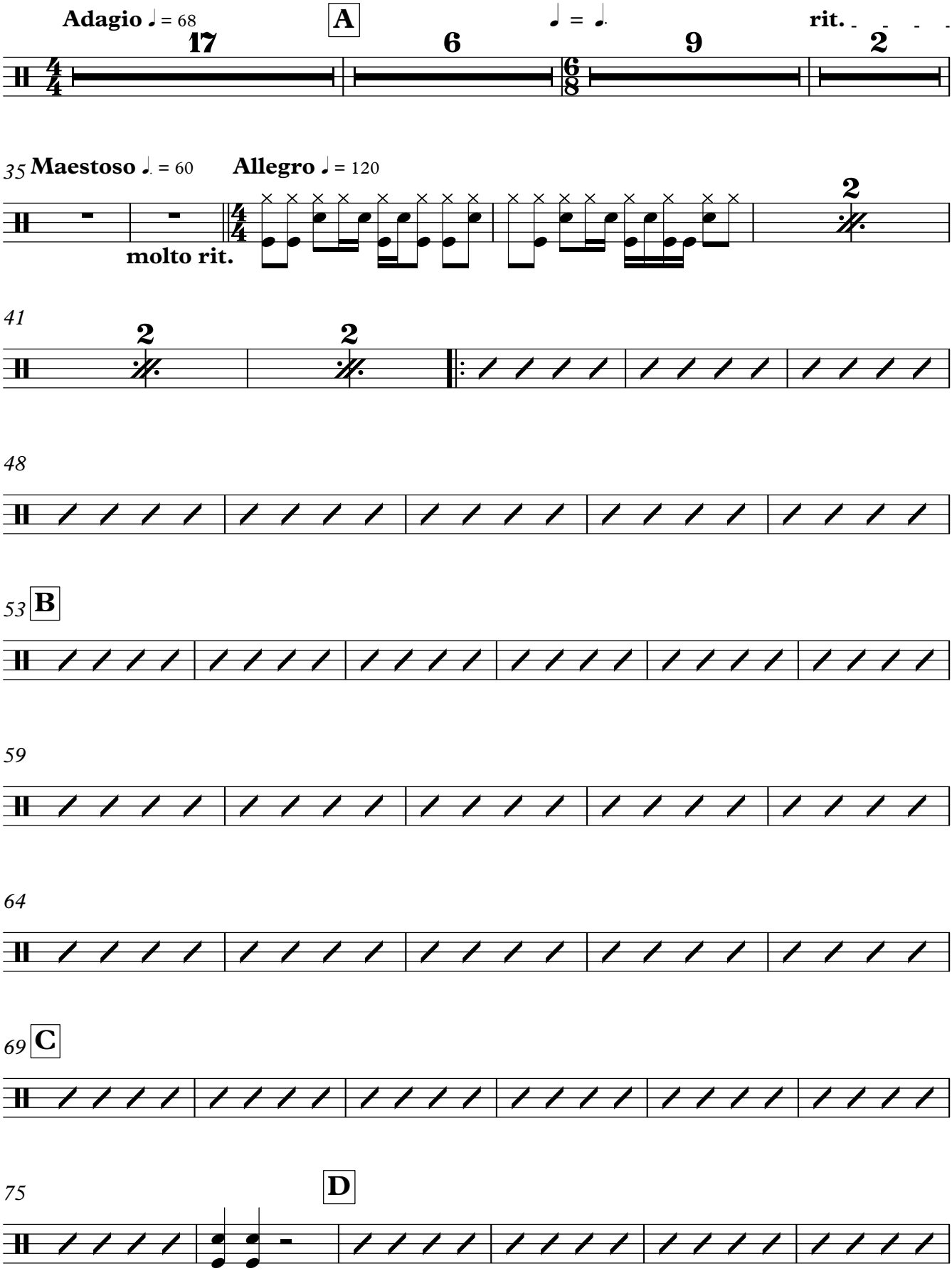

V.S.

Copyright © Tibau 2015

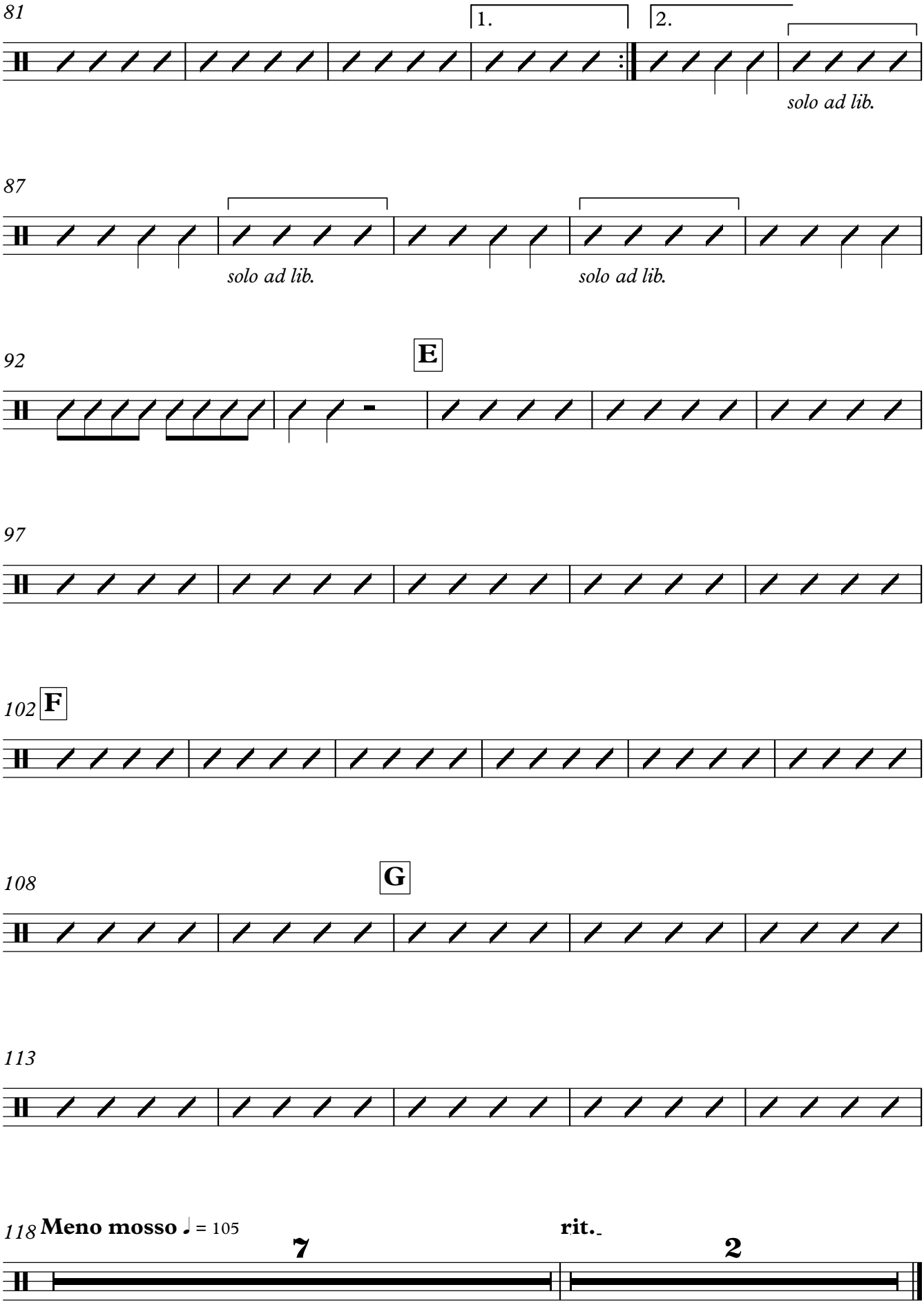
81
1.
2.
solo ad lib.
87
solo ad lib.
solo ad lib.
92
E
97
102
F
108
G
113
118
Meno mosso ♩ = 105
7
rit.
2

Jugador

Violí I

Josep Rodríguez

Jordi Castellà

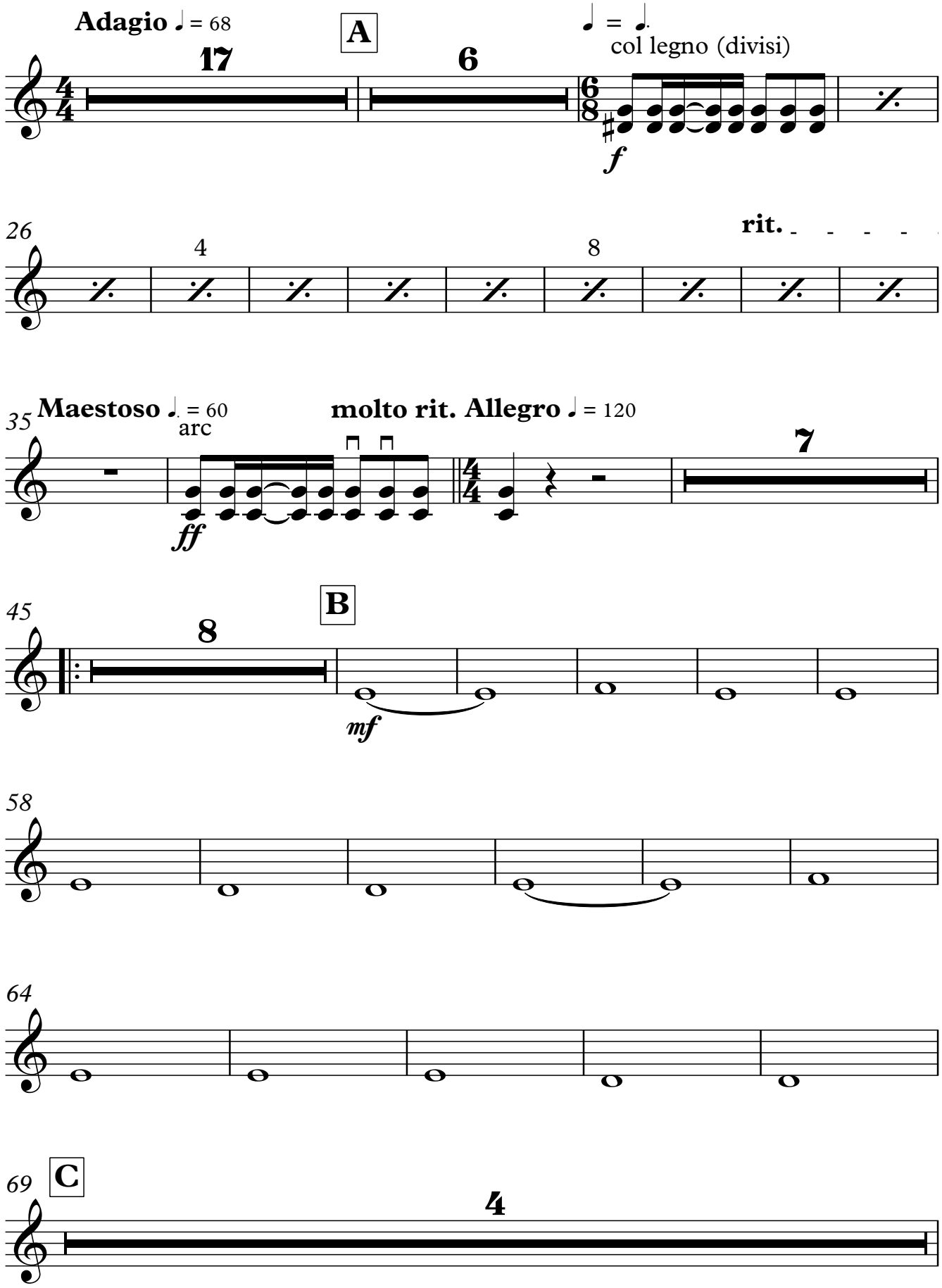

Copyright © Tibau 2015

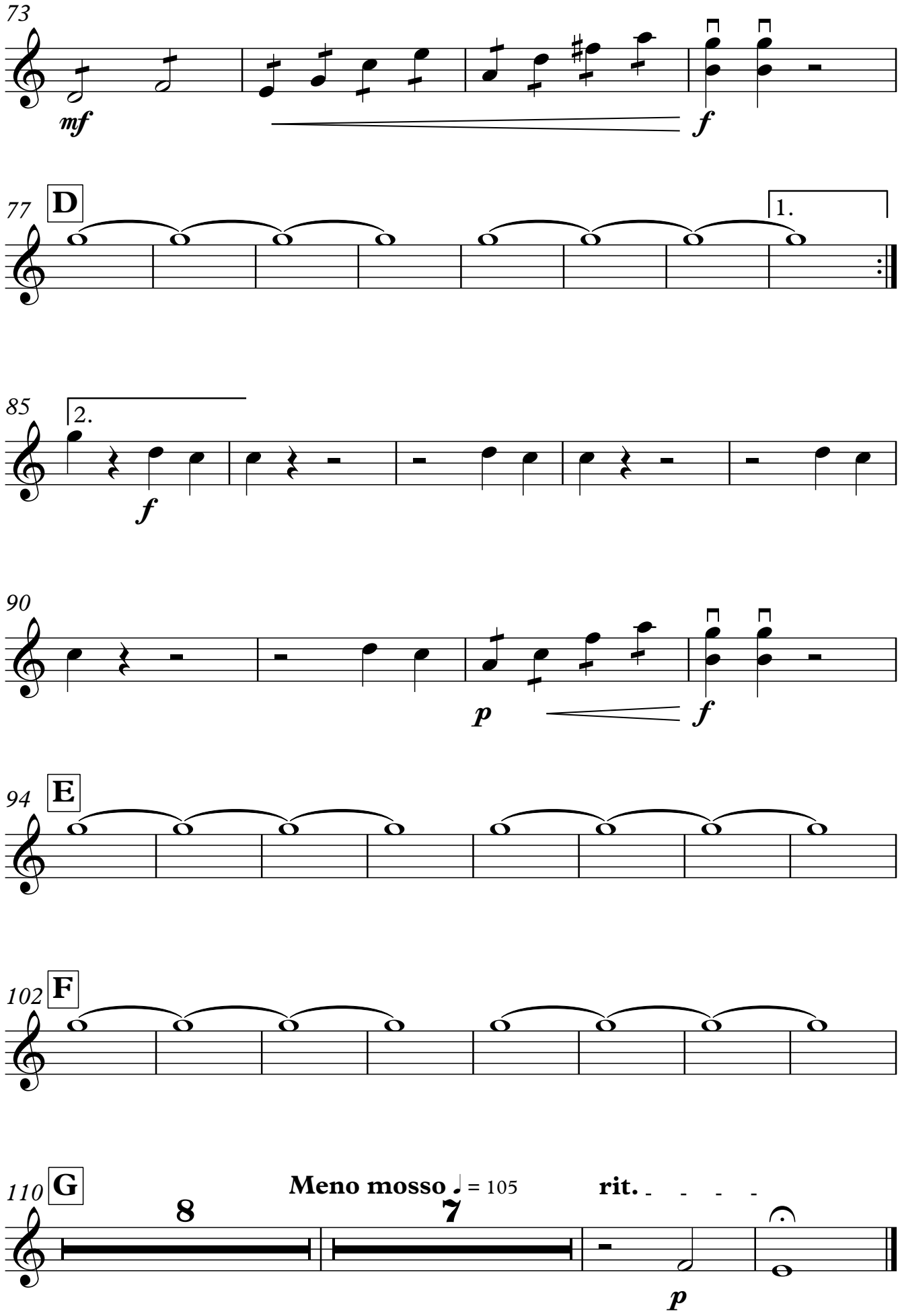
73
mf
f
77
D
1.
85
2.
f
90
p
f
94
E
102
F
110
G
Meno mosso ♩ = 105
rit.
8
7
p

Jugador

Violí II

Josep Rodríguez

Jordi Castellà

Copyright © Tibau 2015

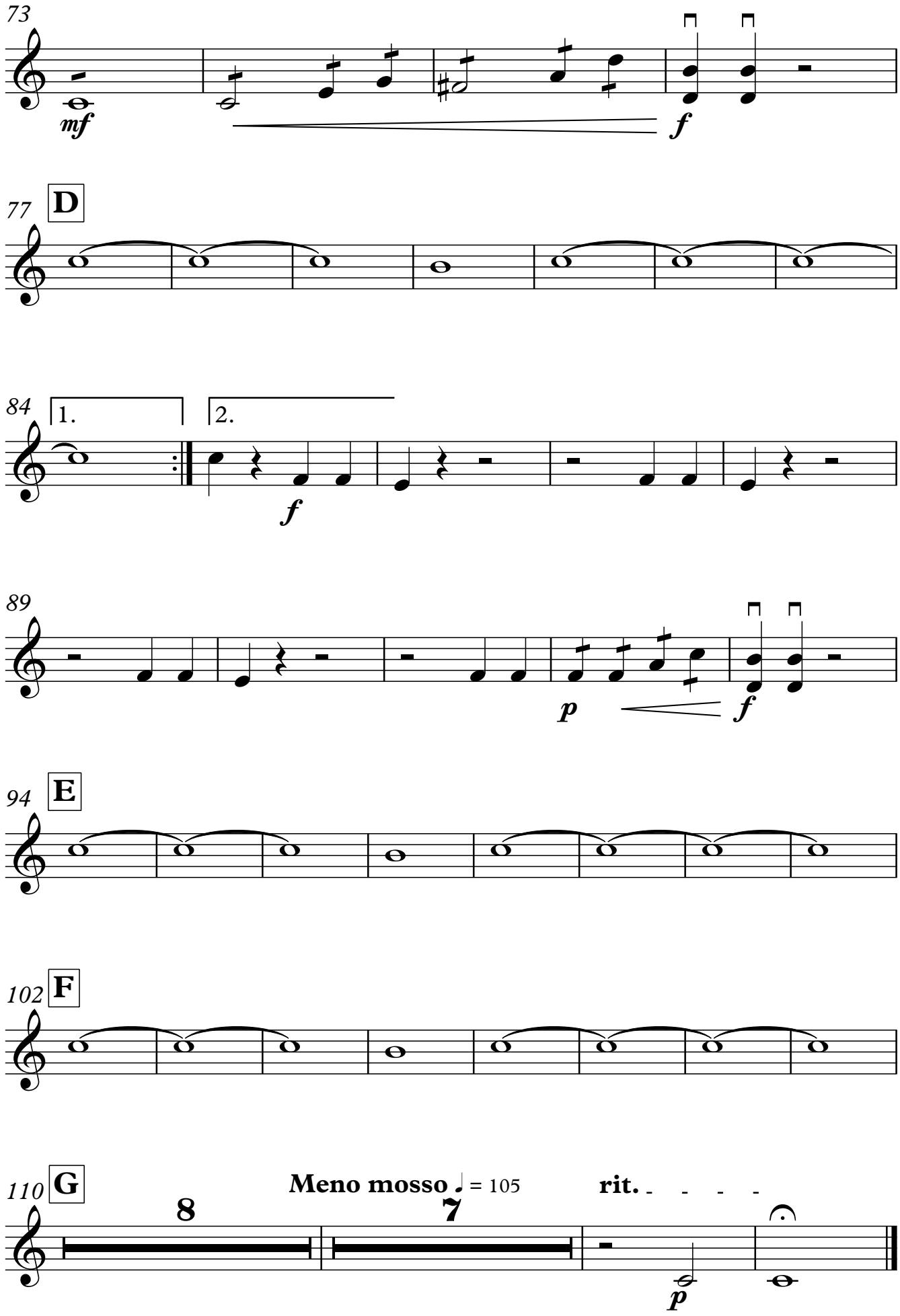
73
mf
f
77
D
84
1.
2.
f
89
p
f
94
E
102
F
110
G
Meno mosso ♩ = 105
rit.
8
7
p

Jugador

Viola

Josep Rodríguez

Jordi Castellà

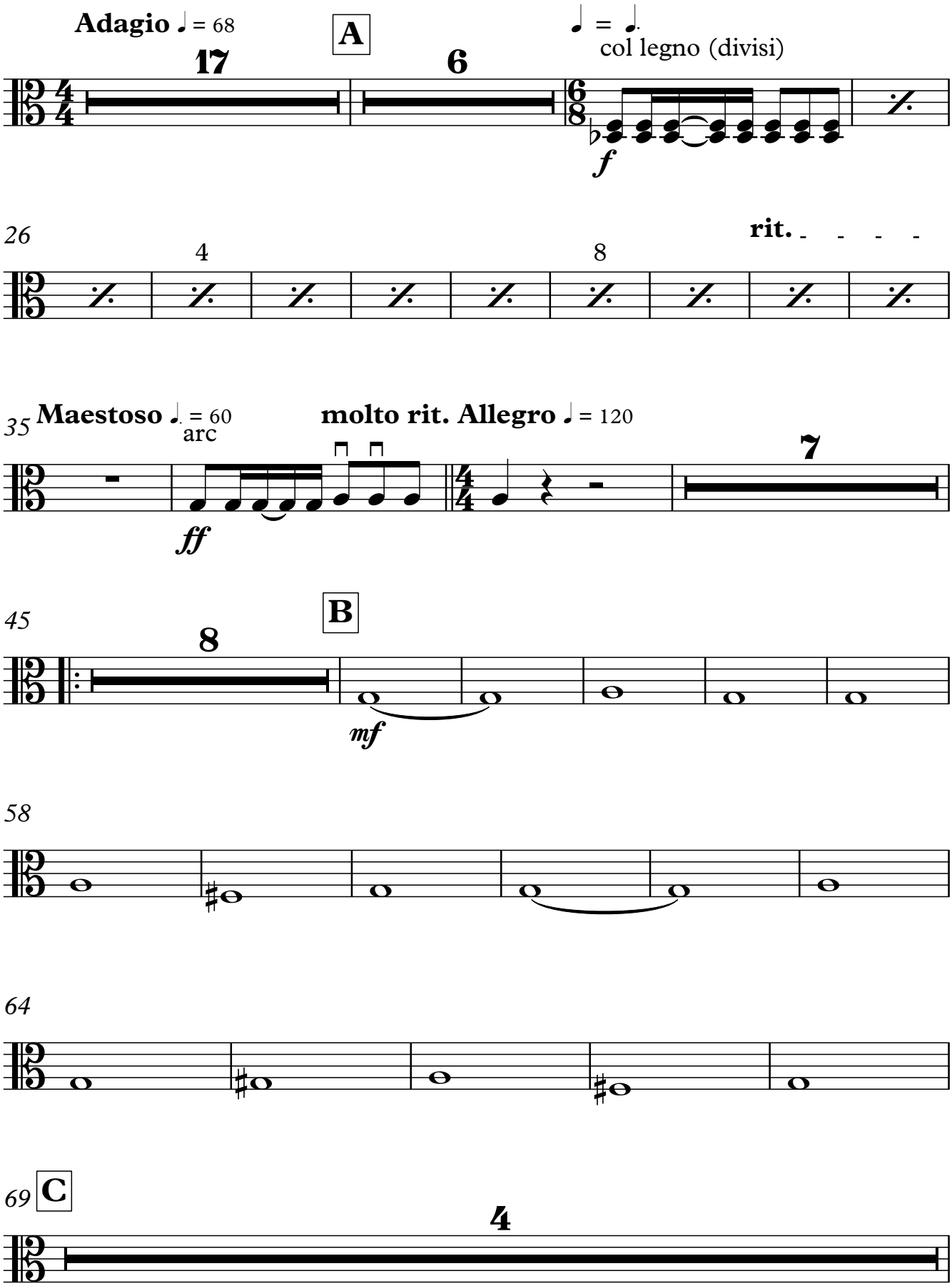

Copyright © Tibau 2015

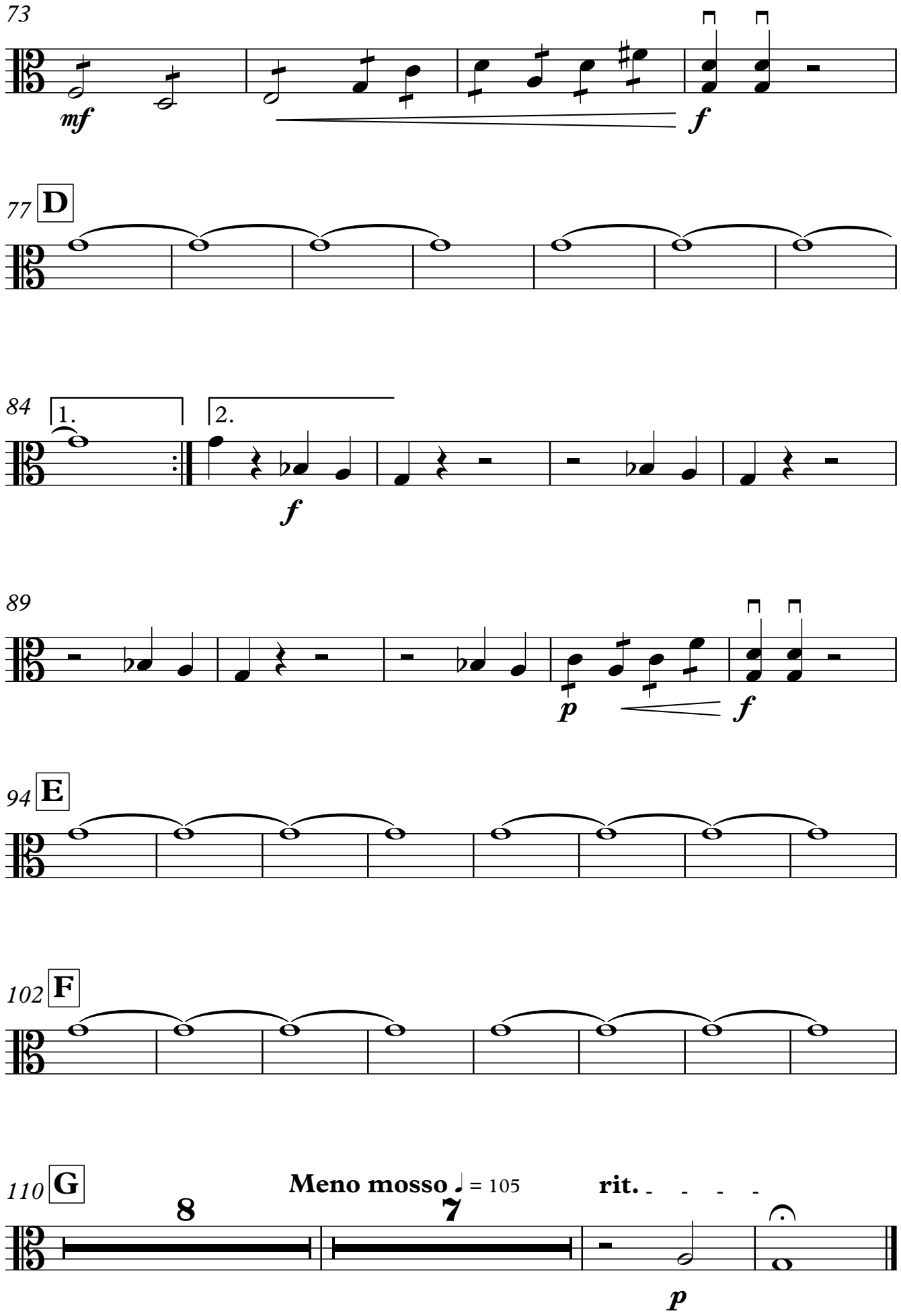
73
mf
f
77
D
84
1.
2.
f
89
p
f
94
E
102
F
110
G
Meno mosso ♩ = 105
rit.
8
7
p

Jugador

Violoncel

Josep Rodríguez

Jordi Castellà

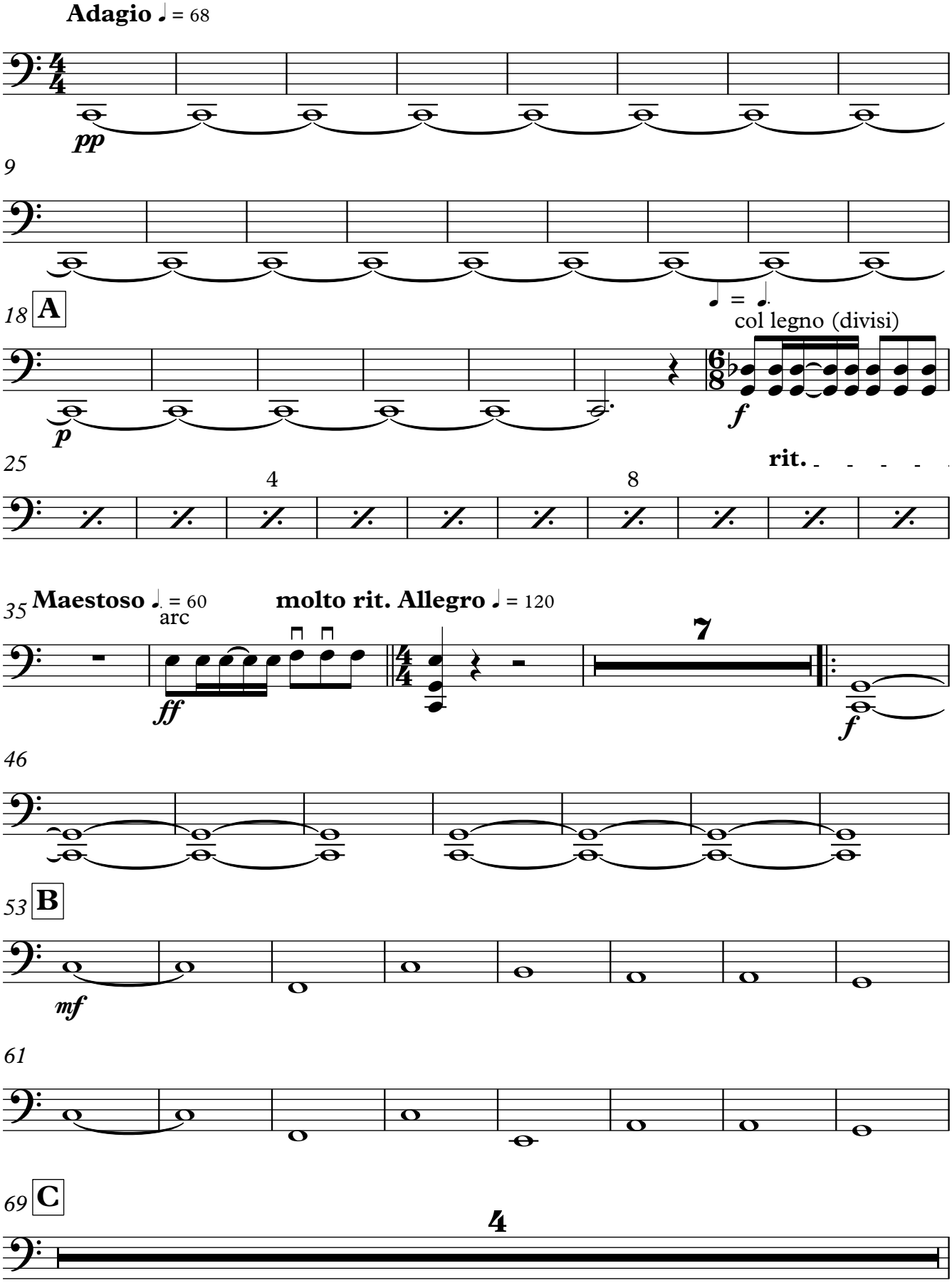

Copyright © Tibau 2015

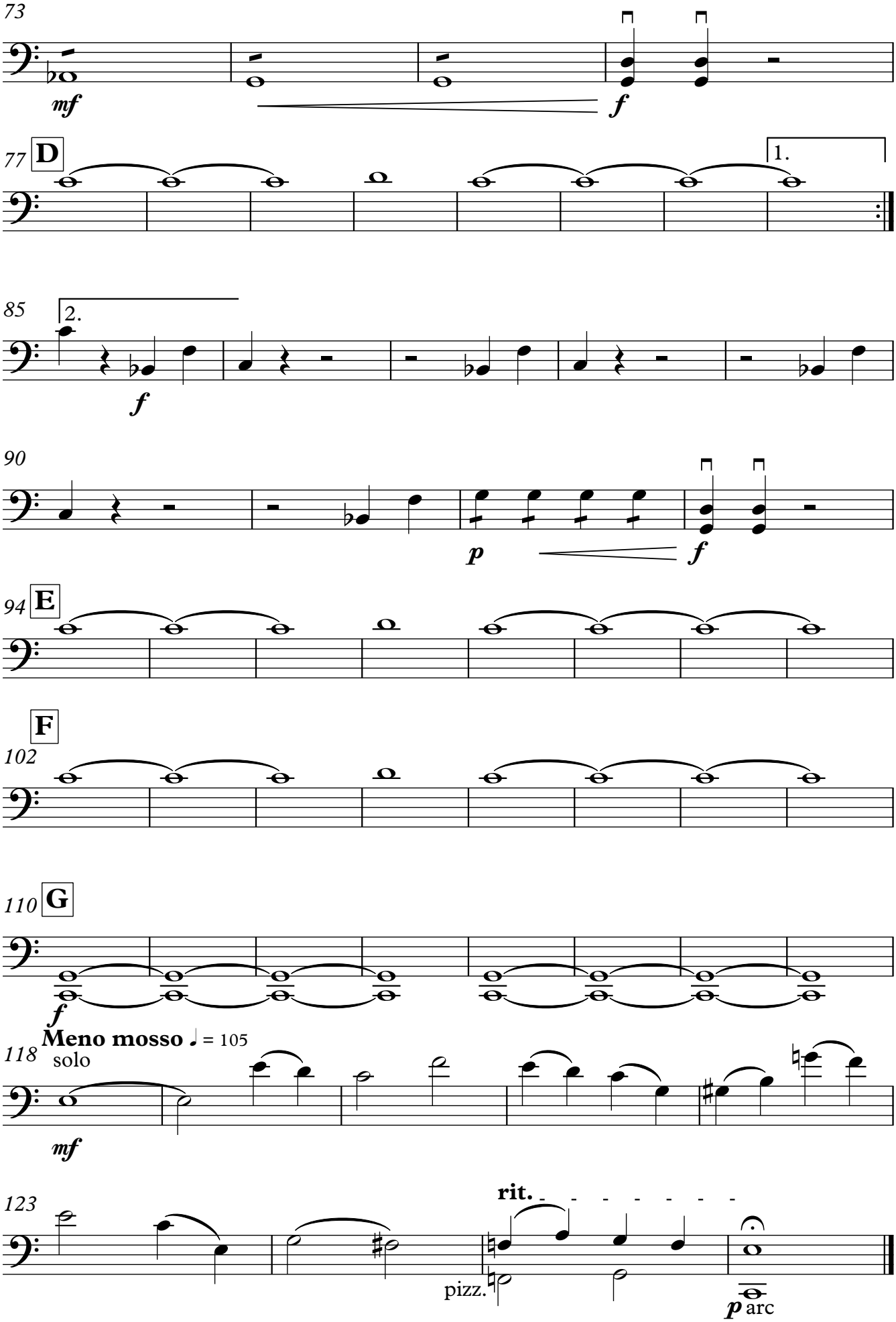
73
mf
f
77
D
1.
85
2.
f
90
p
f
94
E
F
102
110
G
f
Meno mosso ♩ = 105
118
solo
mf
123
rit.
pizz.
p
arc

Jugador

Contrabaix

Josep Rodríguez

Jordi Castellà

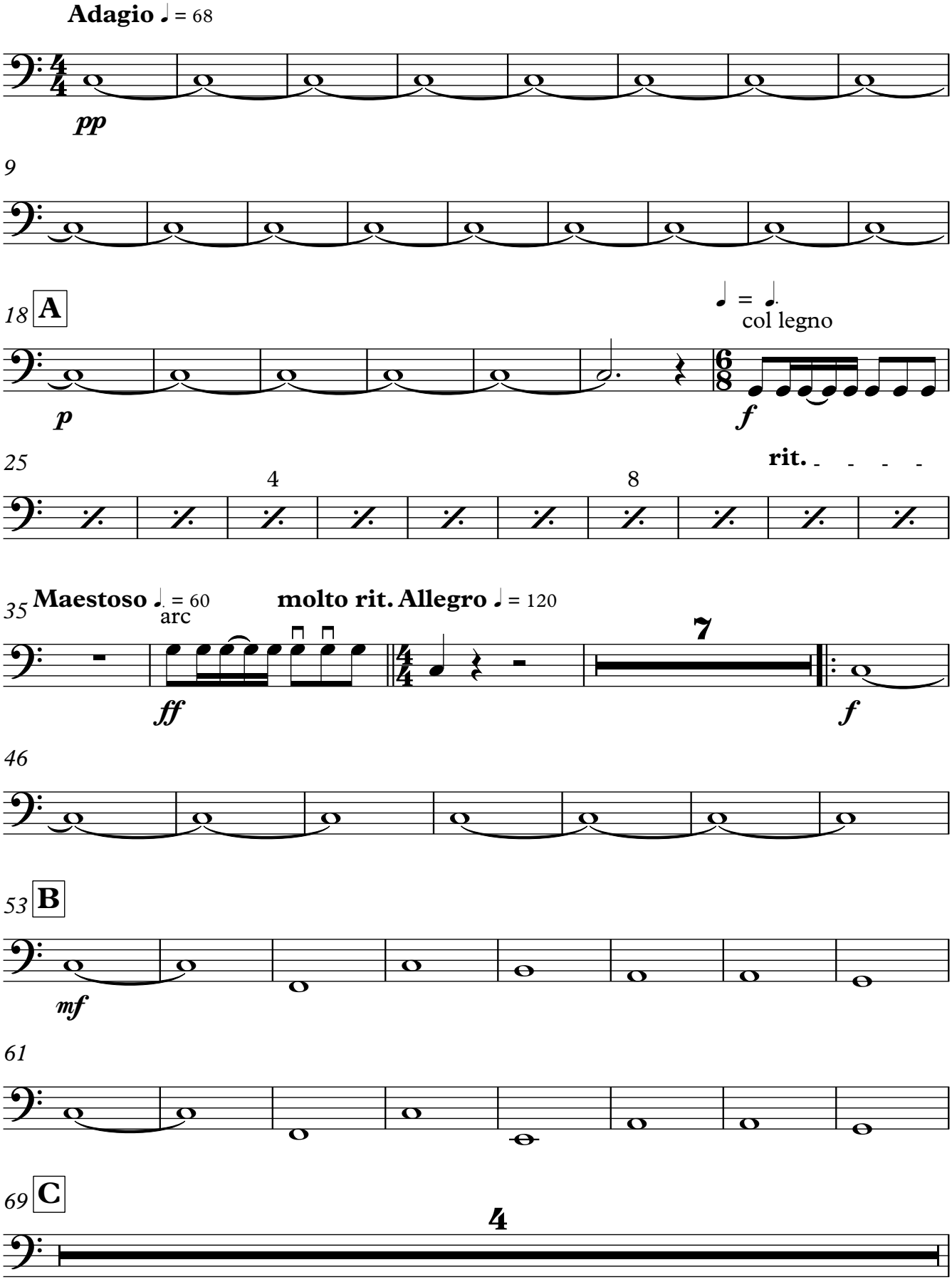

Copyright © Tibau 2015

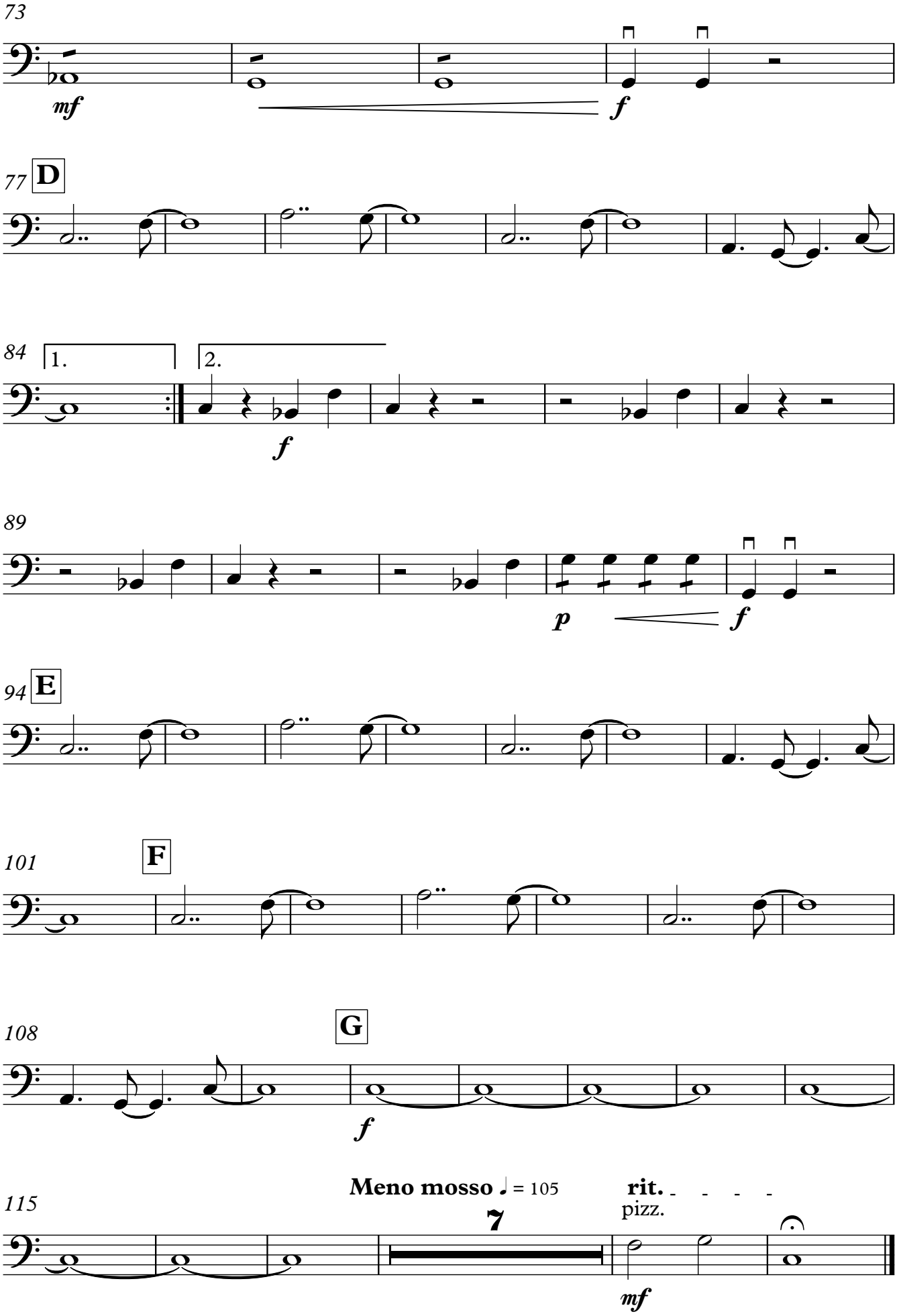
73
mf
f
77
D
84
1.
2.
f
89
p
f
94
E
101
F
108
G
f
115
Meno mosso ♩ = 105
7
rit.
pizz.
mf

La fira

Lletra: Josep Rodríguez

Jordi Castellà

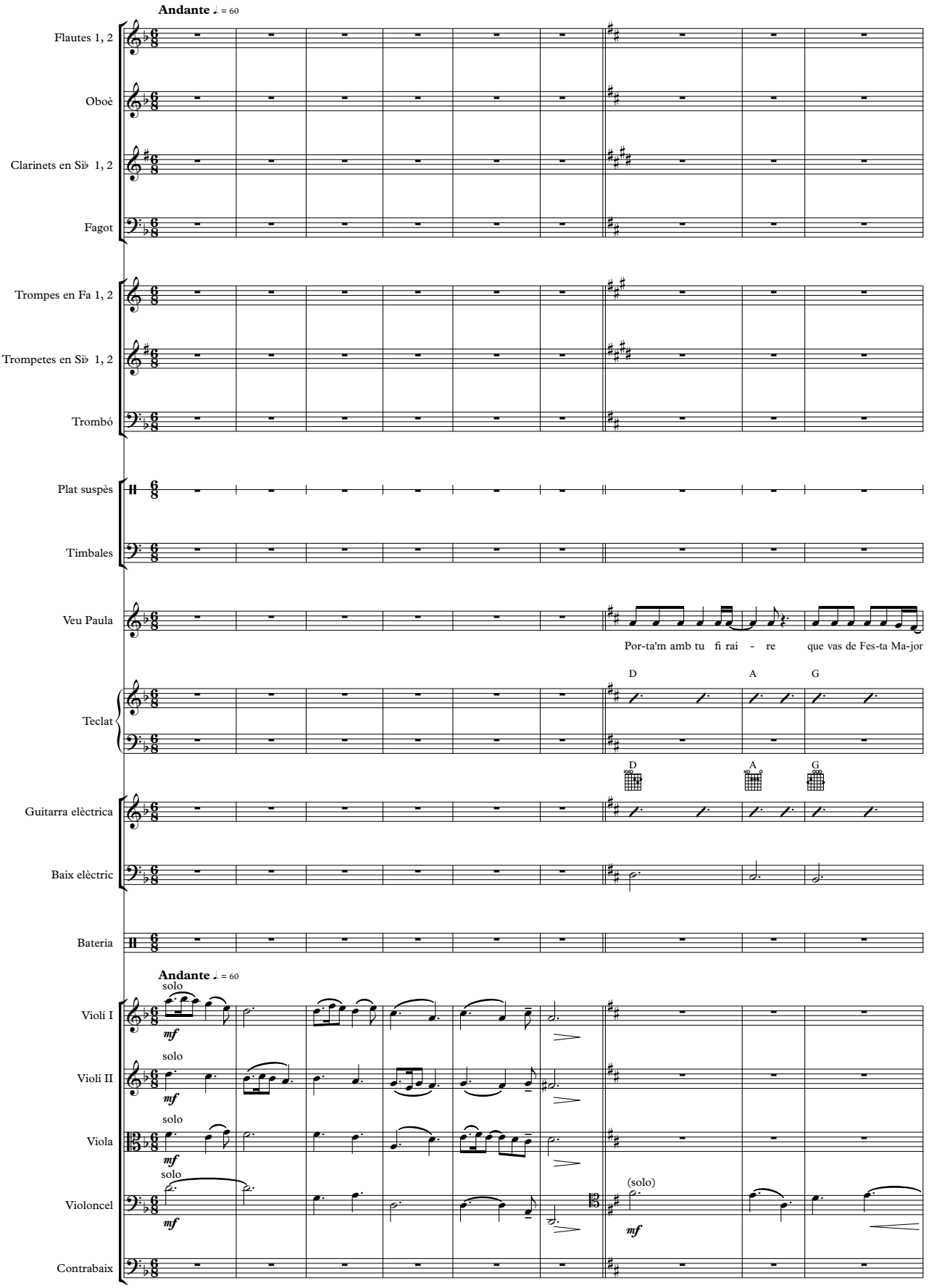

Copyright © Tibau 2015

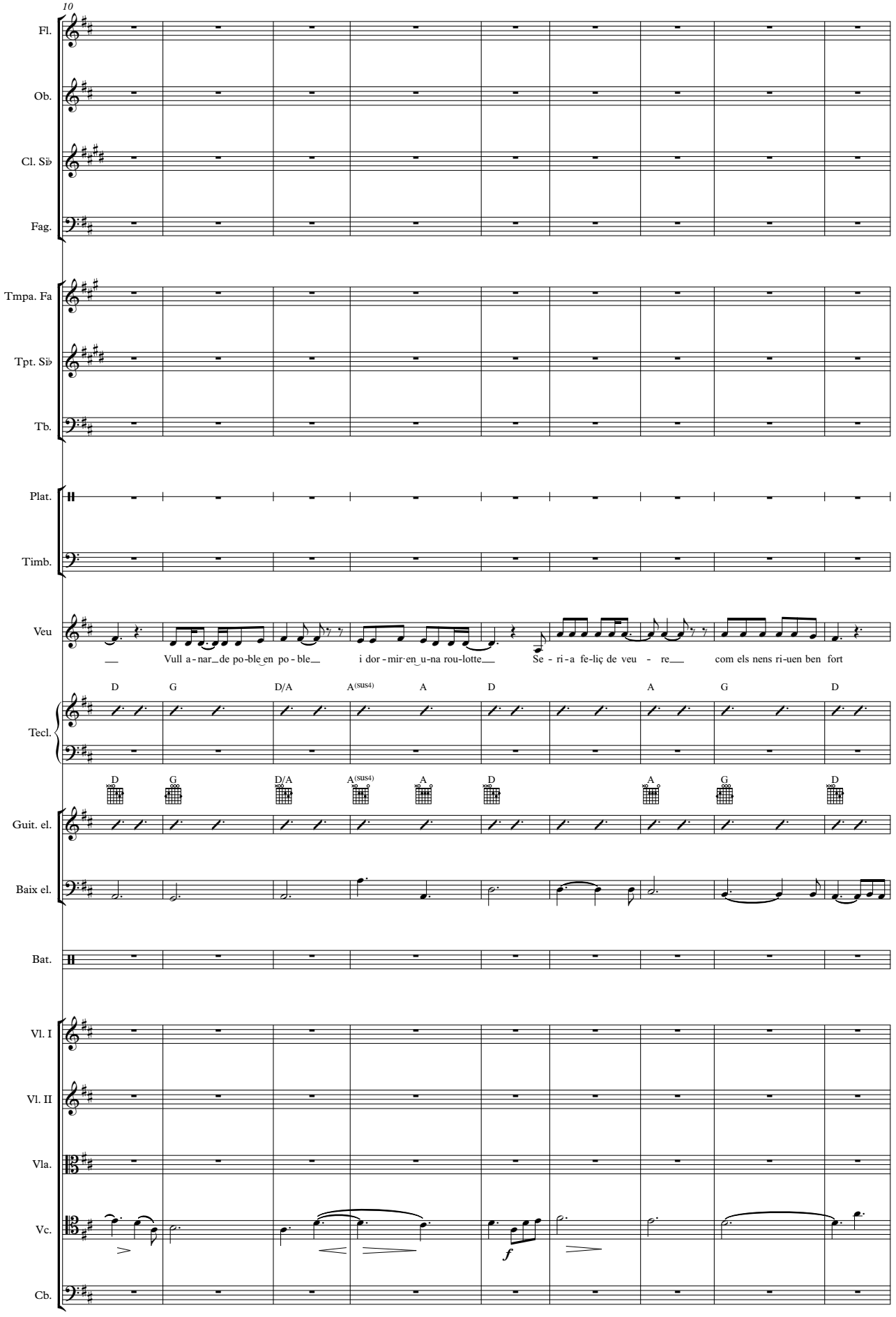
10
Fl.
Ob.
Cl. Si♭
Fag.
Tmpa. Fa
Tpt. Si♭
Tb.
Plat.
Timb.
Veu
Vull a - nar de po-ble en po - ble i dor - mir·en u-na rou-lotte Se - ri - a fe-liç de veu - re com els nens ri-uen ben fort
D G D/A A(sus4) A D A G D
Tecl.
D G D/A A(sus4) A D A G D
Guit. el.
Baix el.
Bat.
Vl. I
Vl. II
Vla.
Vc.
f
Cb.

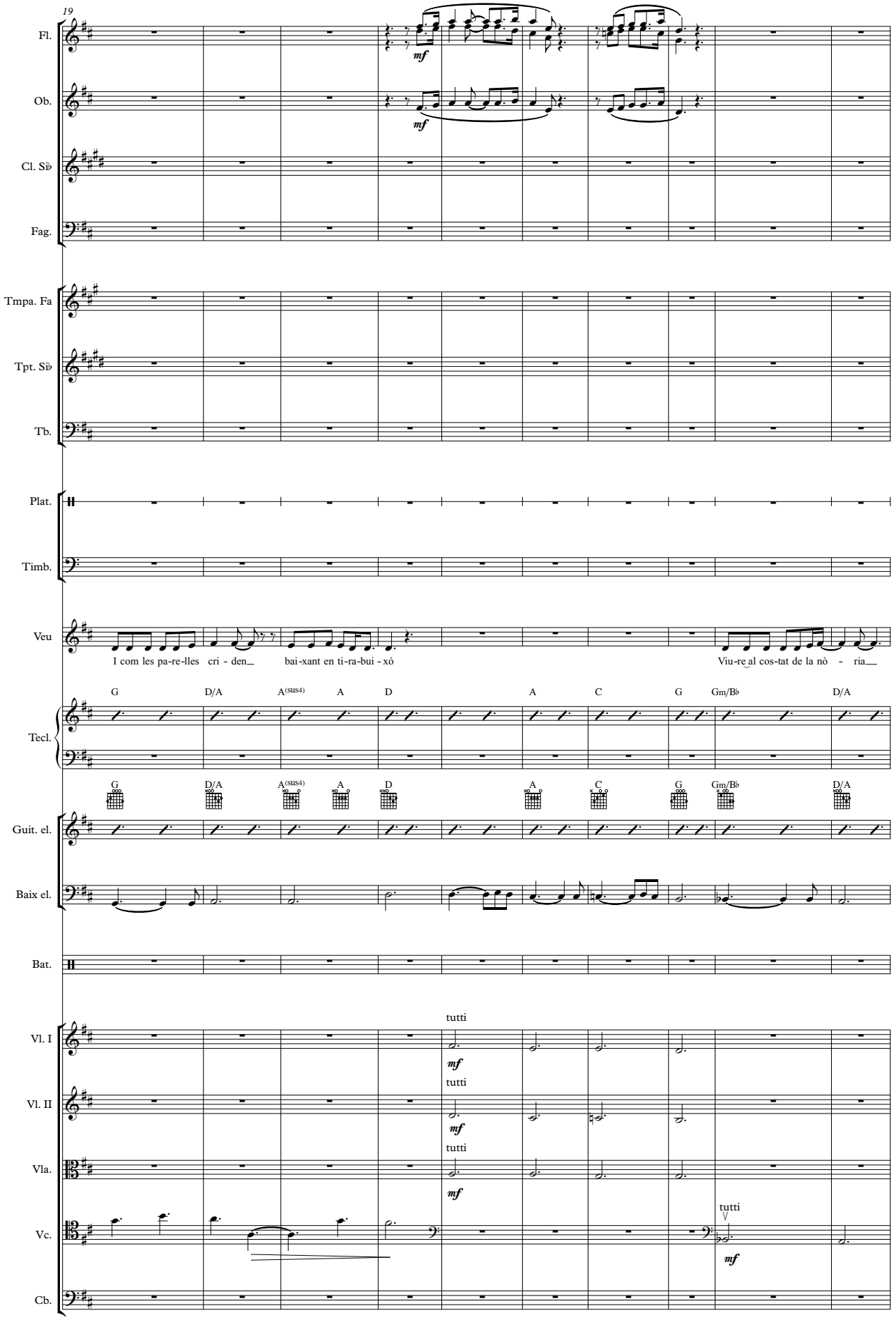
19
Fl.
Ob.
Cl. Si♭
Fag.
Tmpa. Fa
Tpt. Si♭
Tb.
Plat.
Timb.
Veu
I com les pa-re-lles cri - den bai-xant en ti-ra-bui - xó
Viu-re al cos-tat de la nò - ria
Tecl.
G D/A A(sus4) A D A C G Gm/B♭ D/A
Guit. el.
Baix el.
Bat.
Vl. I
Vl. II
Vla.
Vc.
Cb.
tutti
mf

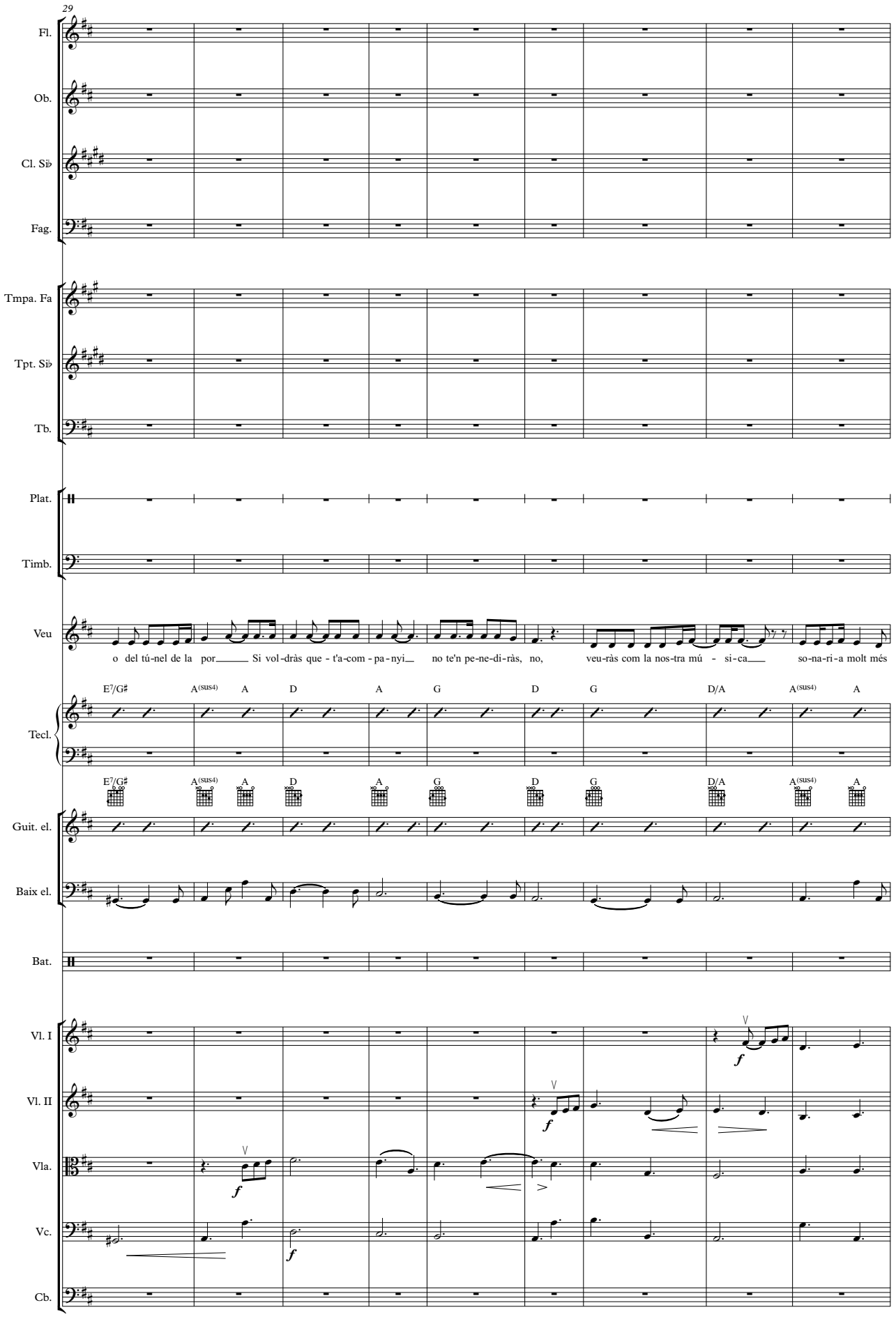
29
Fl.
Ob.
Cl. Si♭
Fag.
Tmpa. Fa
Tpt. Si♭
Tb.
Plat.
Timb.
Veu
o del tú-nel de la por Si vol-dràs que - t'a-com - pa-nyi no te'n pe-ne-di-ràs, no, veu-ràs com la nos-tra mú - si-ca so-na-ri-a molt més
E7/G♯ A(sus4) A D A G D G D/A A(sus4) A
Tecl.
Guit. el.
Baix el.
Bat.
Vl. I
Vl. II
Vla.
Vc.
Cb.
f

38

Fl.

Ob.

Cl. Si♭

Fag.

Tmpa. Fa

Tpt. Si♭

Tb.

Plat.

Timb.

Veu

fort. Si ju - ga-ves_ a la tóm-bo-la__ no fa - ri - es___ tan - ta sort Si·al teu cos-tat em vul-gués-sis___ de l'hi-vern a___ la tar - dor_____ Se rí - em_ in-ven

Tecl.

D G A/G D/F♯ G A/G D/F♯ G A G

Guit. el.

Baix el.

Bat.

Vl. I

Vl. II

Vla.

Vc.

Cb.

tenuto

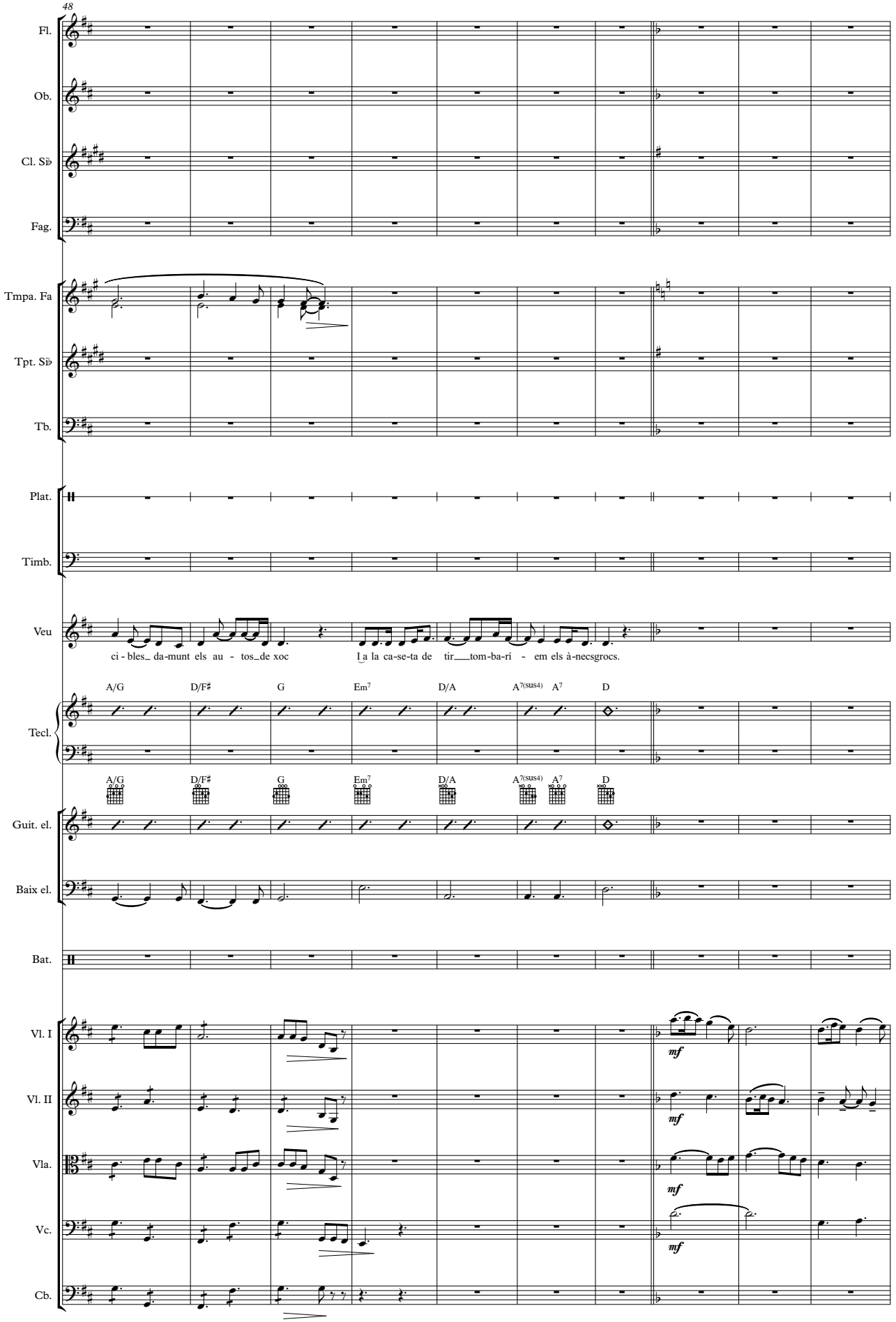
48
Fl.
Ob.
Cl. Si♭
Fag.
Tmpa. Fa
Tpt. Si♭
Tb.
Plat.
Timb.
Veu
ci - bles da-munt els au - tos de xoc
I a la ca-se-ta de tir tom-ba-rí - em els à-necsgrocs.
Tecl.
A/G D/F♯ G Em7 D/A A7(sus4) A7 D
Guit. el.
Baix el.
Bat.
Vl. I
Vl. II
Vla.
Vc.
Cb.
mf

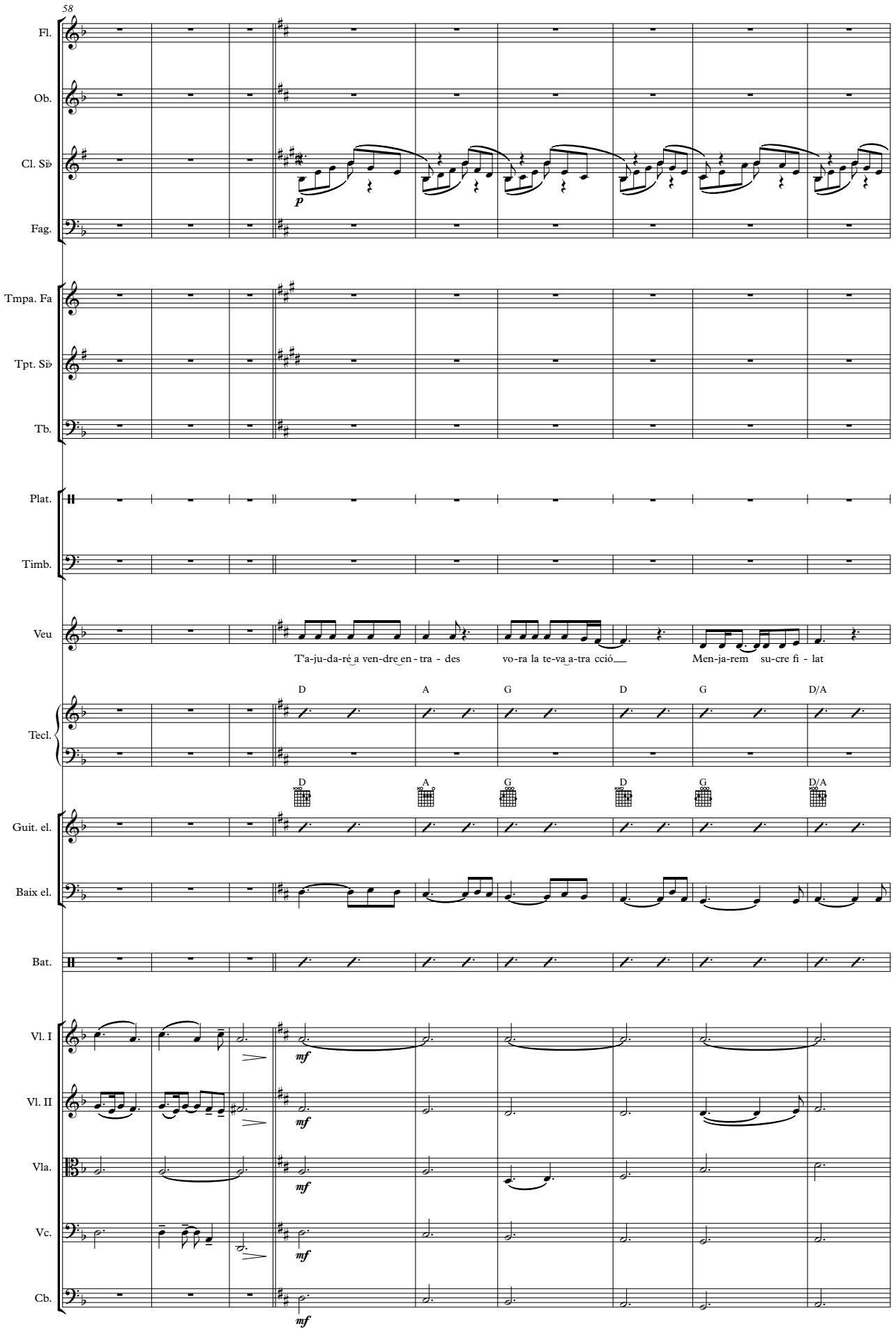
58
Fl.
Ob.
Cl. Si♭
p
Fag.
Tmpa. Fa
Tpt. Si♭
Tb.
Plat.
Timb.
Veu
T'a-ju-da-ré a ven-dre en - tra - des vo-ra la te-va a-tra ció Men-ja-rem su-cre fi - lat
Tecl.
D A G D G D/A
Guit. el.
Baix el.
Bat.
Vl. I
mf
Vl. II
Vla.
Vc.
Cb.

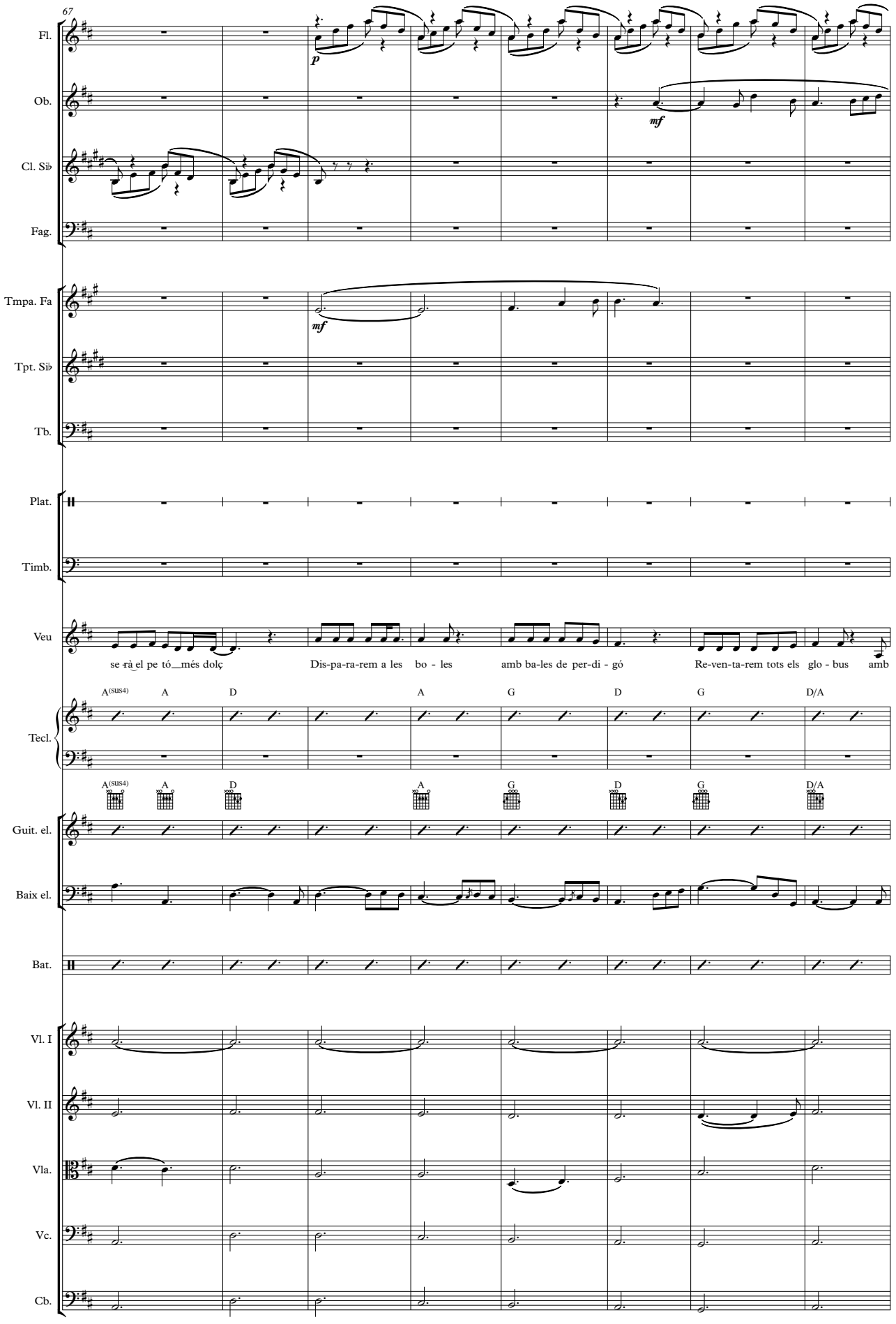
67
Fl.
Ob.
Cl. Si♭
Fag.
Tmpa. Fa
Tpt. Si♭
Tb.
Plat.
Timb.
Veu
se rà el pe tó_més dolç
Dis-pa-ra-rem a les bo - les
amb ba-les de per-di - gó
Re-ven-ta-rem tots els glo - bus
amb
A(SUS4) A D A G D G D/A
Tecl.
Guit. el.
Baix el.
Bat.
Vl. I
Vl. II
Vla.
Vc.
Cb.

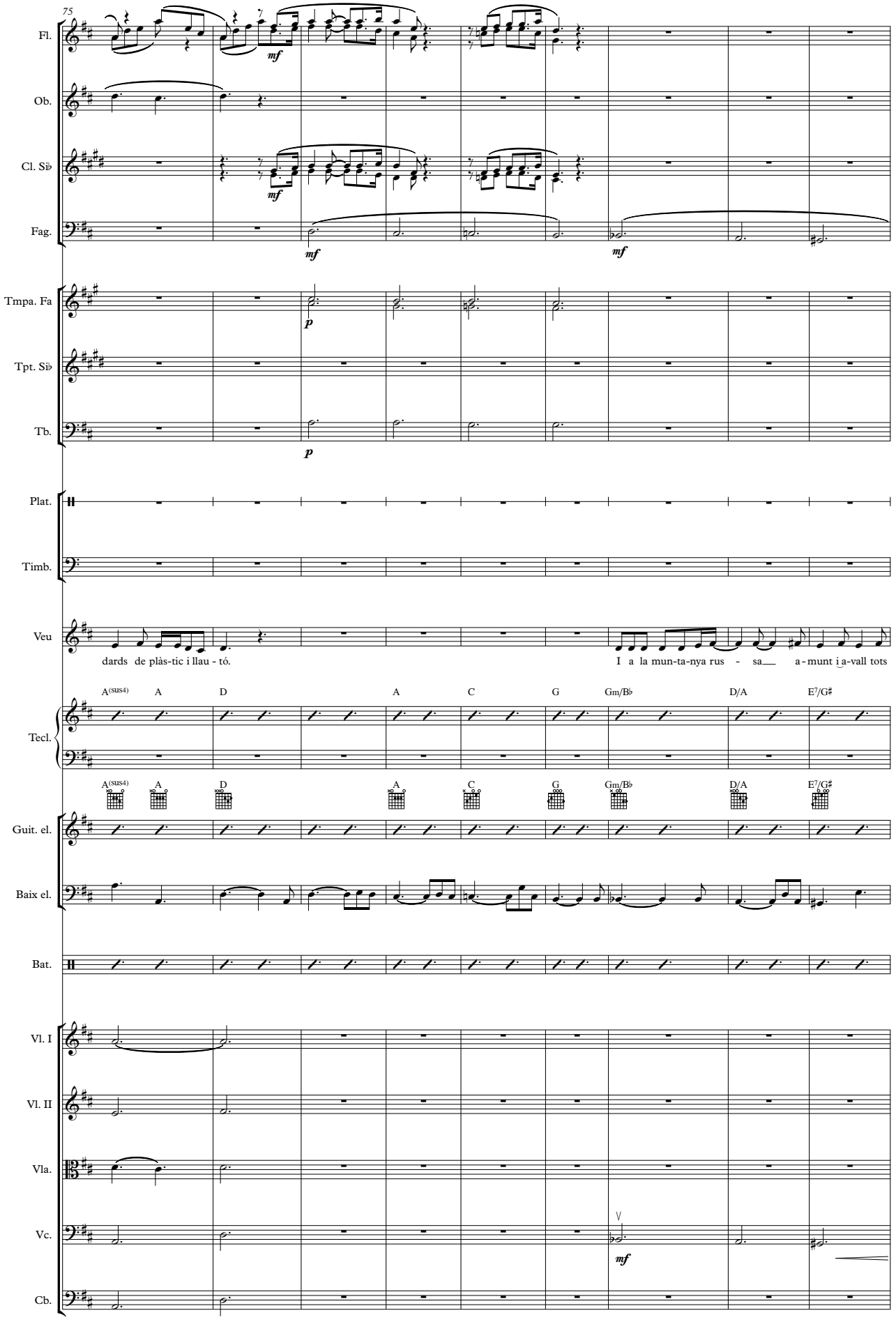
75
Fl.
Ob.
Cl. Si♭
Fag.
Tmpa. Fa
Tpt. Si♭
Tb.
Plat.
Timb.
Veu
dards de plàs-tic i llau - tó.
I a la mun-ta-nya rus - sa a-munt i a-vall tots
Tecl.
A(SUS4) A D A C G Gm/B♭ D/A E7/G♯
Guit. el.
Baix el.
Bat.
Vl. I
Vl. II
Vla.
Vc.
Cb.
mf
p

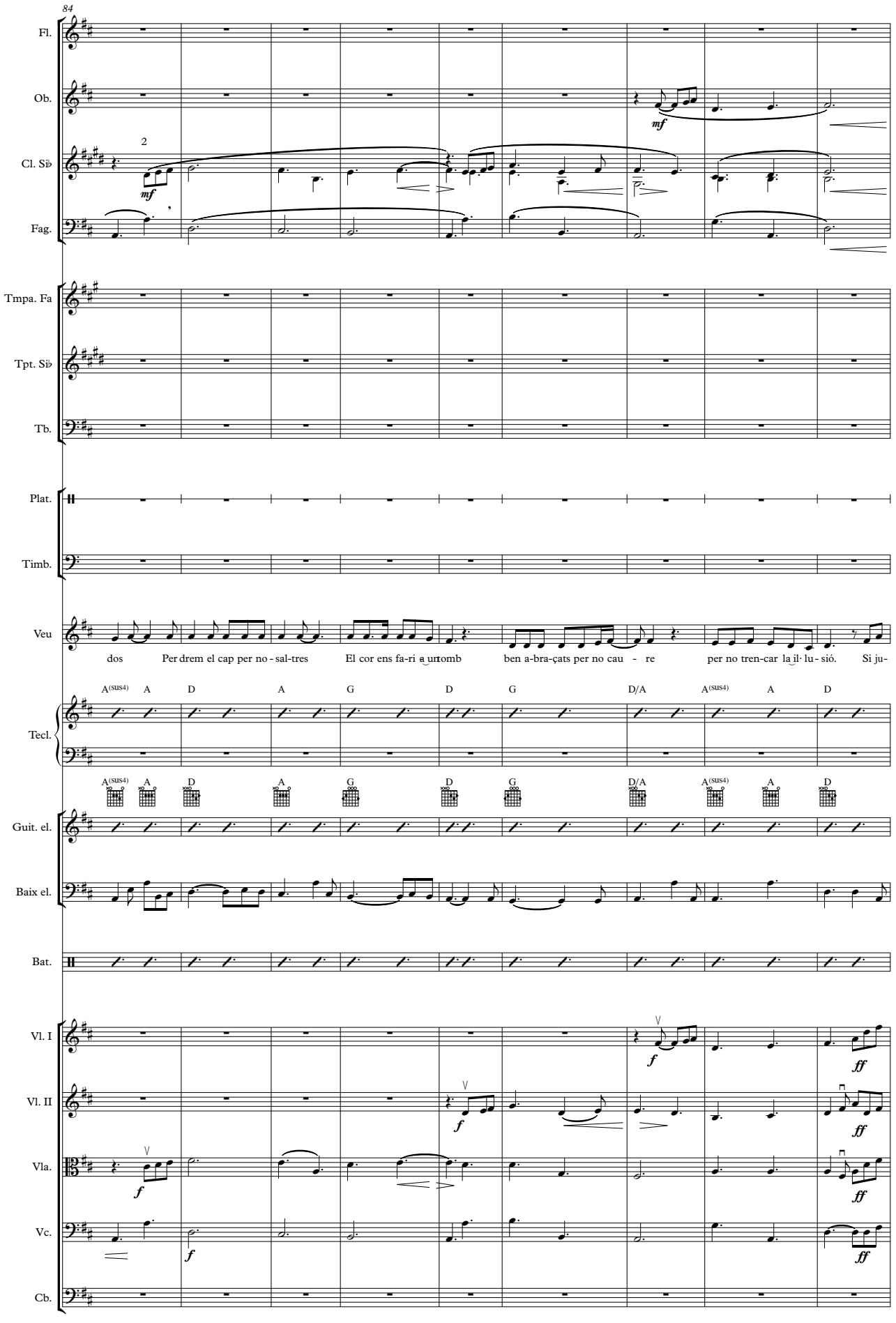
84
Fl.
Ob.
Cl. Si♭
Fag.
Tmpa. Fa
Tpt. Si♭
Tb.
Plat.
Timb.
Veu
dos Per drem el cap per no - sal-tres El cor ens fa-ri a un tomb ben a-bra-çats per no cau - re per no tren-car la il· lu- sió. Si ju-
Tecl.
A(SUS4) A D A G D G D/A A(SUS4) A D
Guit. el.
Baix el.
Bat.
Vl. I
Vl. II
Vla.
Vc.
Cb.

93

Fl.

Ob.

Cl. Si♭

Fag.

Tmpa. Fa

Tpt. Si♭

Tb.

Plat.

Timb.

Veu

ga - ves_ a la tóm-bo-la__ no fa - ri - es__ tan - ta sort Si·al teu cos-tat em vul-gués-sis__ de l'hi-vern a___ la tar - dor_____ Se rí - em_ in - ven

Tecl.

G A/G D/F♯ G A/G D/F♯ G A G

Guit. el.

Baix el.

Bat.

Vl. I

Vl. II

Vla.

Vc.

Cb.

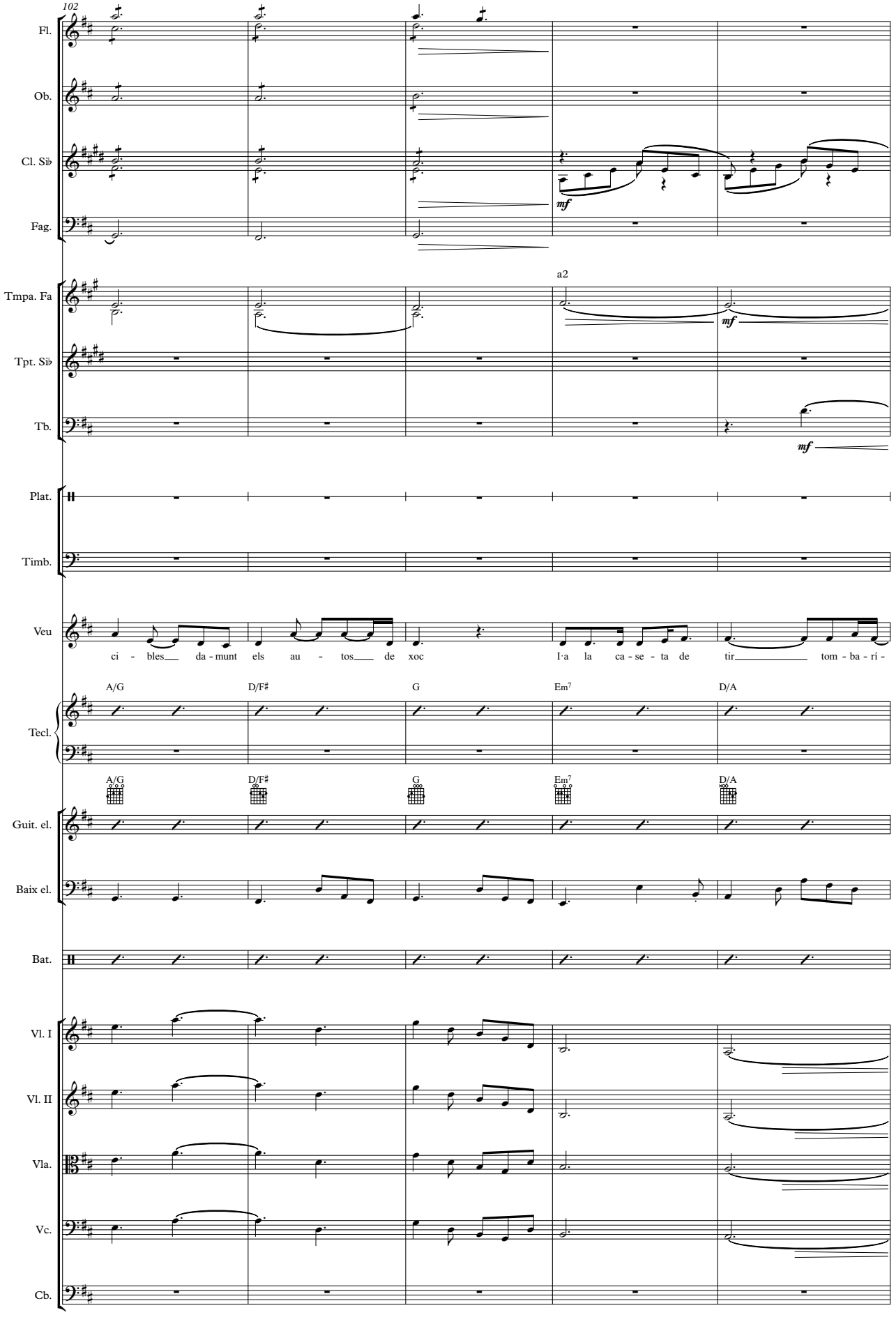
102
Fl.
Ob.
Cl. Si♭
Fag.
mf
Tmpa. Fa
a2
mf
Tpt. Si♭
Tb.
mf
Plat.
Timb.
Veu
ci - bles da - munt els au - tos de xoc
I·a la ca - se - ta de tir tom - ba - rí -
Tecl.
A/G
D/F♯
G
Em7
D/A
Guit. el.
Baix el.
Bat.
Vl. I
Vl. II
Vla.
Vc.
Cb.

107

1

Fl.

Ob.

Cl. Si♭

Fag.

Tmpa. Fa

Tpt. Si♭

Tb.

Plat.

Timb.

Veu

- em els à-necs grocs.

Tecl.

A7(sus4) A7 D G D/A A9(omit3) A9(sus4) A/D

Guit. el.

Baix el.

Bat.

Vl. I

Vl. II

Vla.

Vc.

Cb.

mf *ff* *p* *f* *tr* *molto rit.*

La fira

Flautes 1, 2

Lletra: Josep Rodríguez

Jordi Castellà

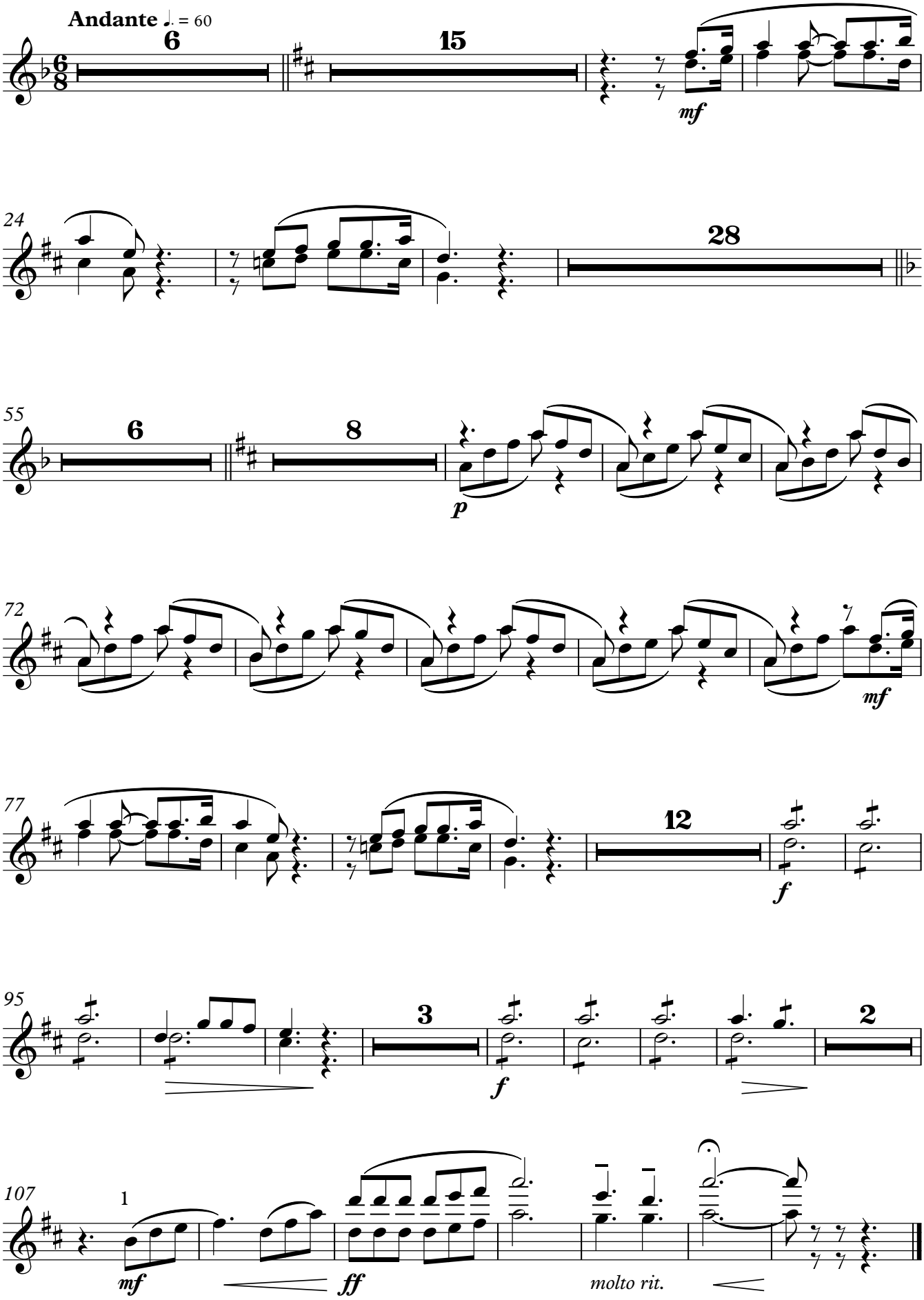

Copyright © Tibau 2015

La fira

Oboè

Lletra: Josep Rodríguez

Jordi Castellà

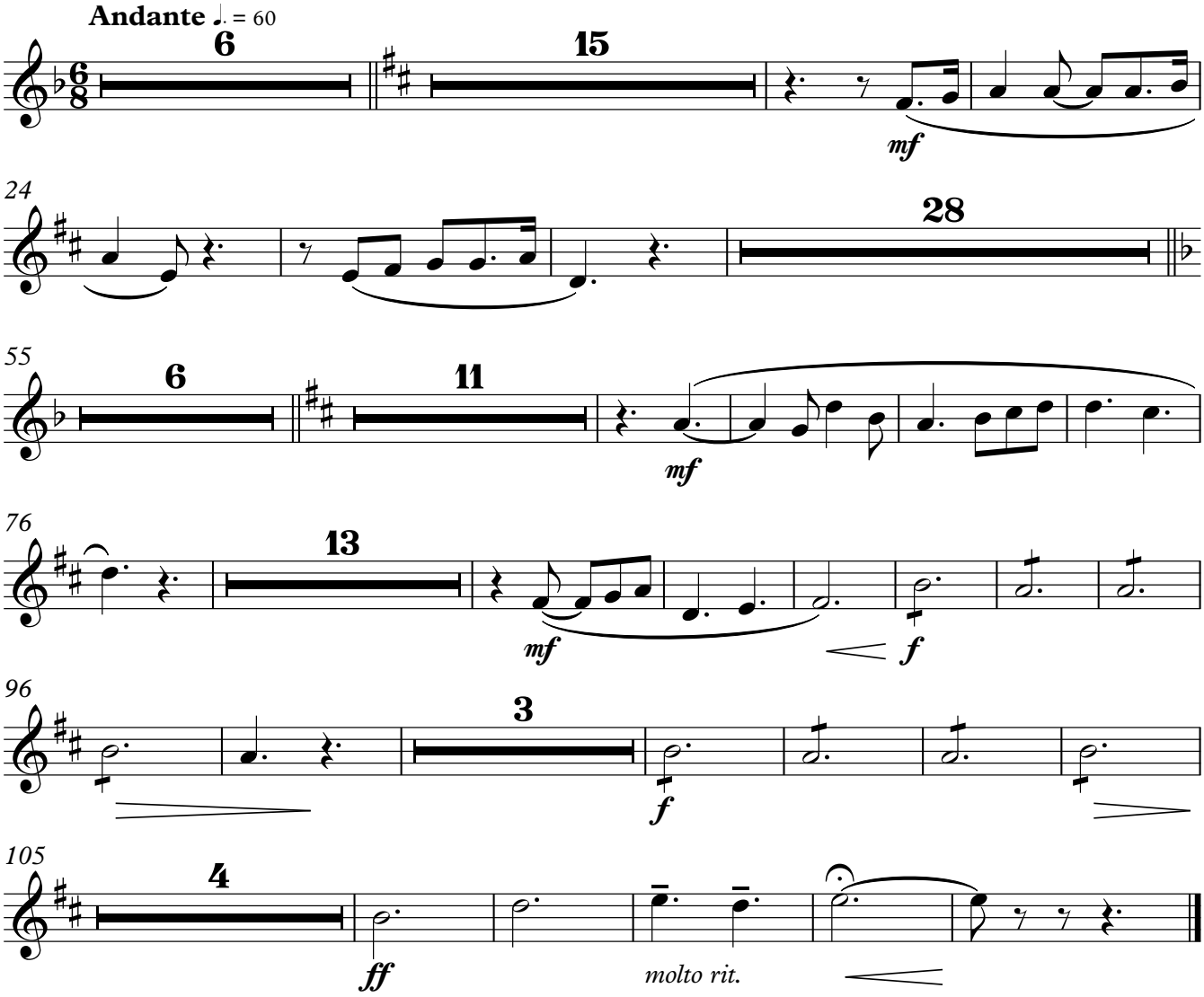

Copyright © Tibau 2015

La fira

Clarinets en Si♭ 1, 2

Lletra: Josep Rodríguez

Jordi Castellà

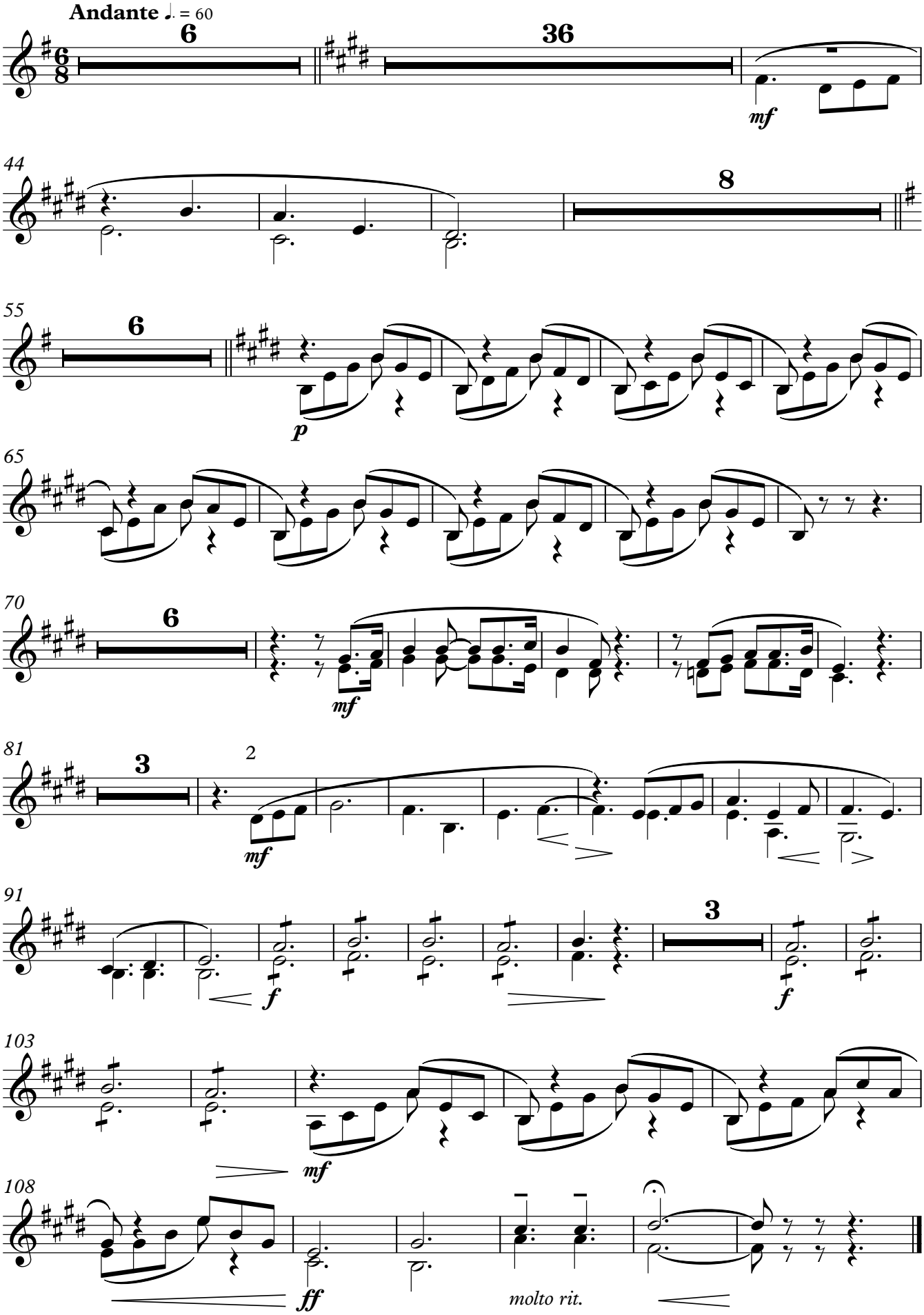

Copyright © Tibau 2015

La fira

Fagot

Lletra: Josep Rodríguez

Jordi Castellà

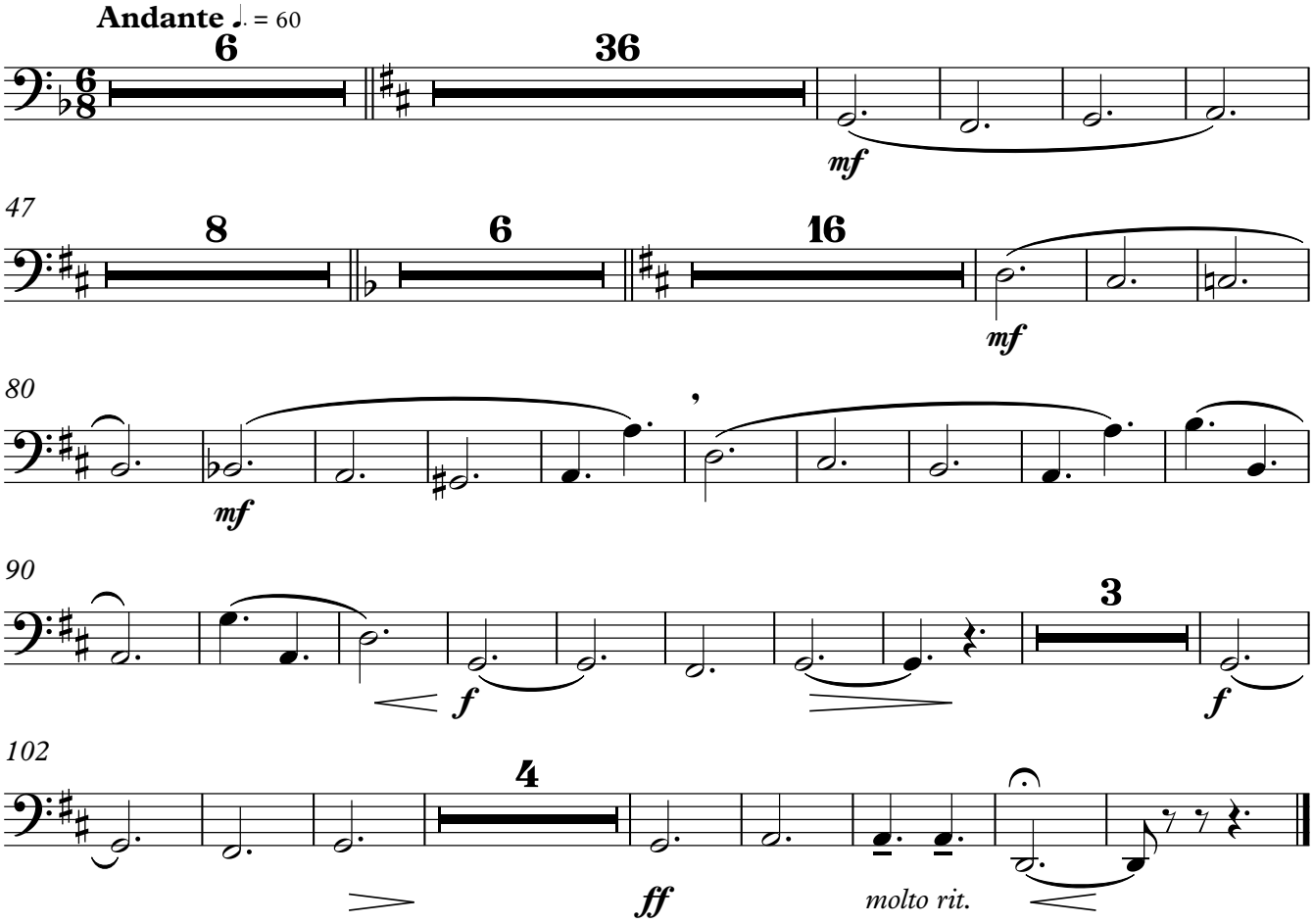

Copyright © Tibau 2015

La fira

Trompes en Fa 1, 2

Lletra: Josep Rodríguez

Jordi Castellà

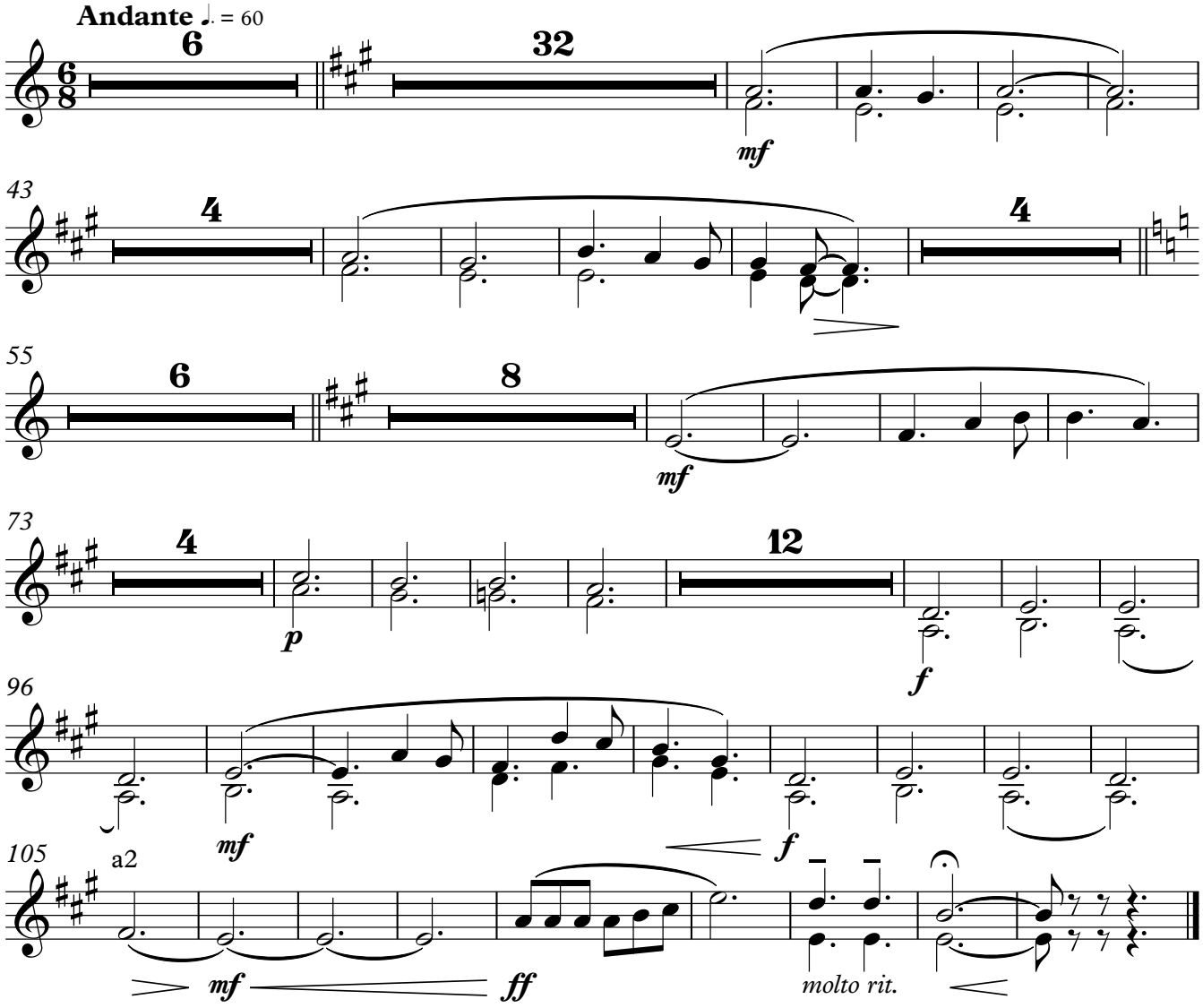

Copyright © Tibau 2015

La fira

Trompetes en Si♭ 1, 2

Lletra: Josep Rodríguez

Jordi Castellà

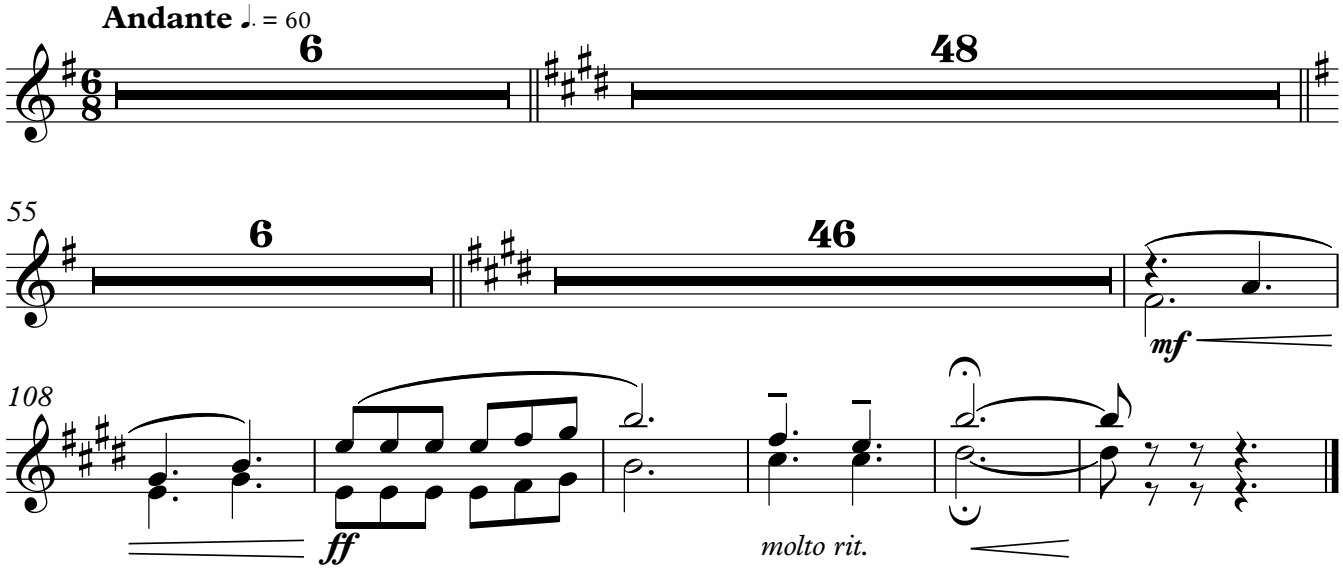

Copyright © Tibau 2015

Trombó

La fira

Lletra: Josep Rodríguez

Jordi Castellà

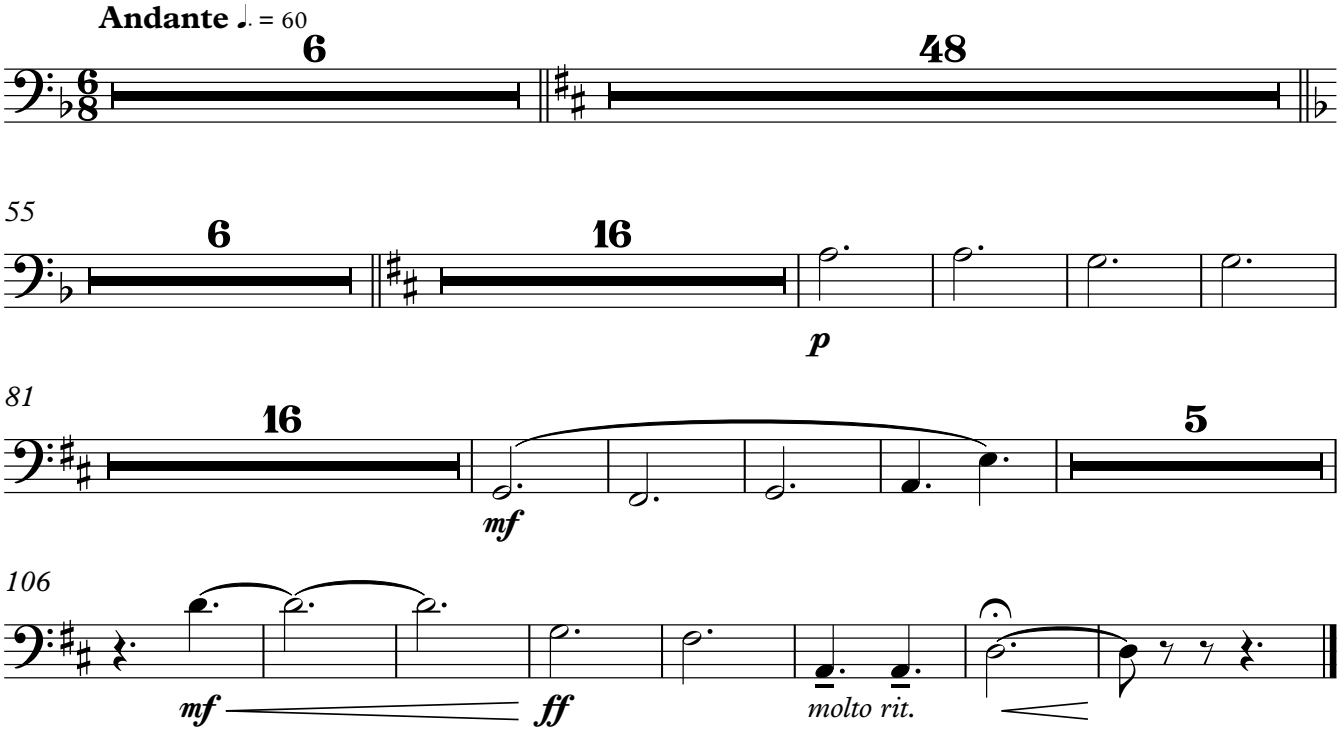

Copyright © Tibau 2015

Plat suspès
Timbales

La fira

Lletra: Josep Rodríguez

Jordi Castellà

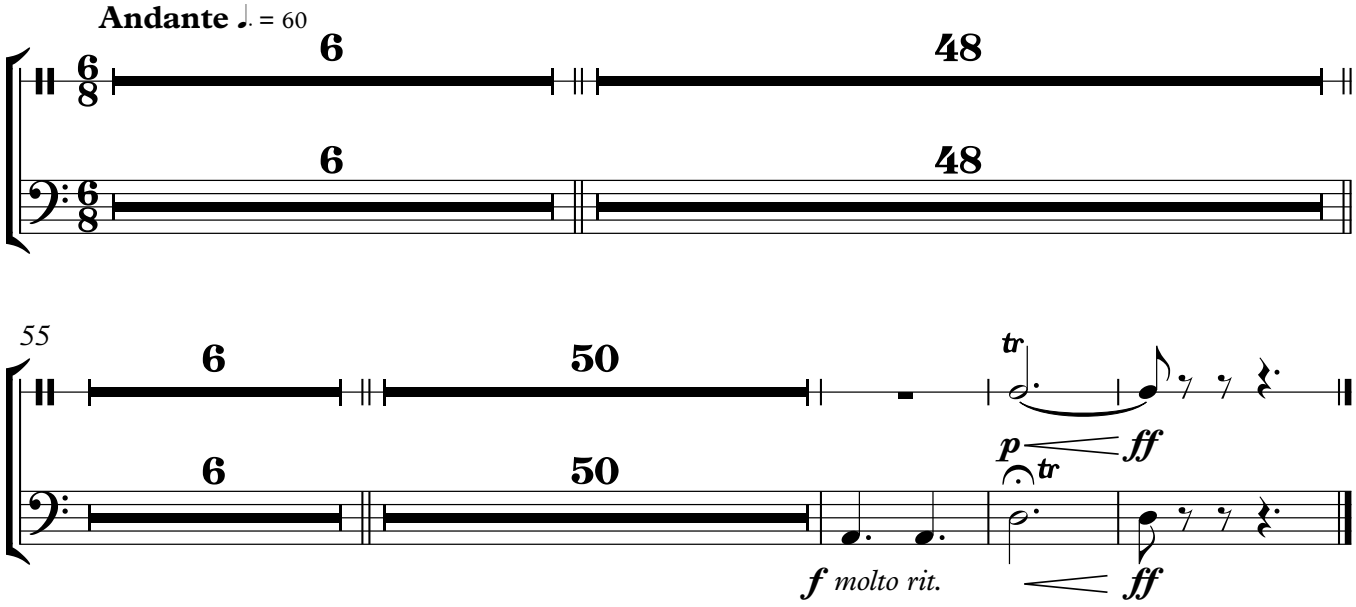

Copyright © Tibau 2015

Veu Paula

La fira

Lletra: Josep Rodríguez

Jordi Castellà

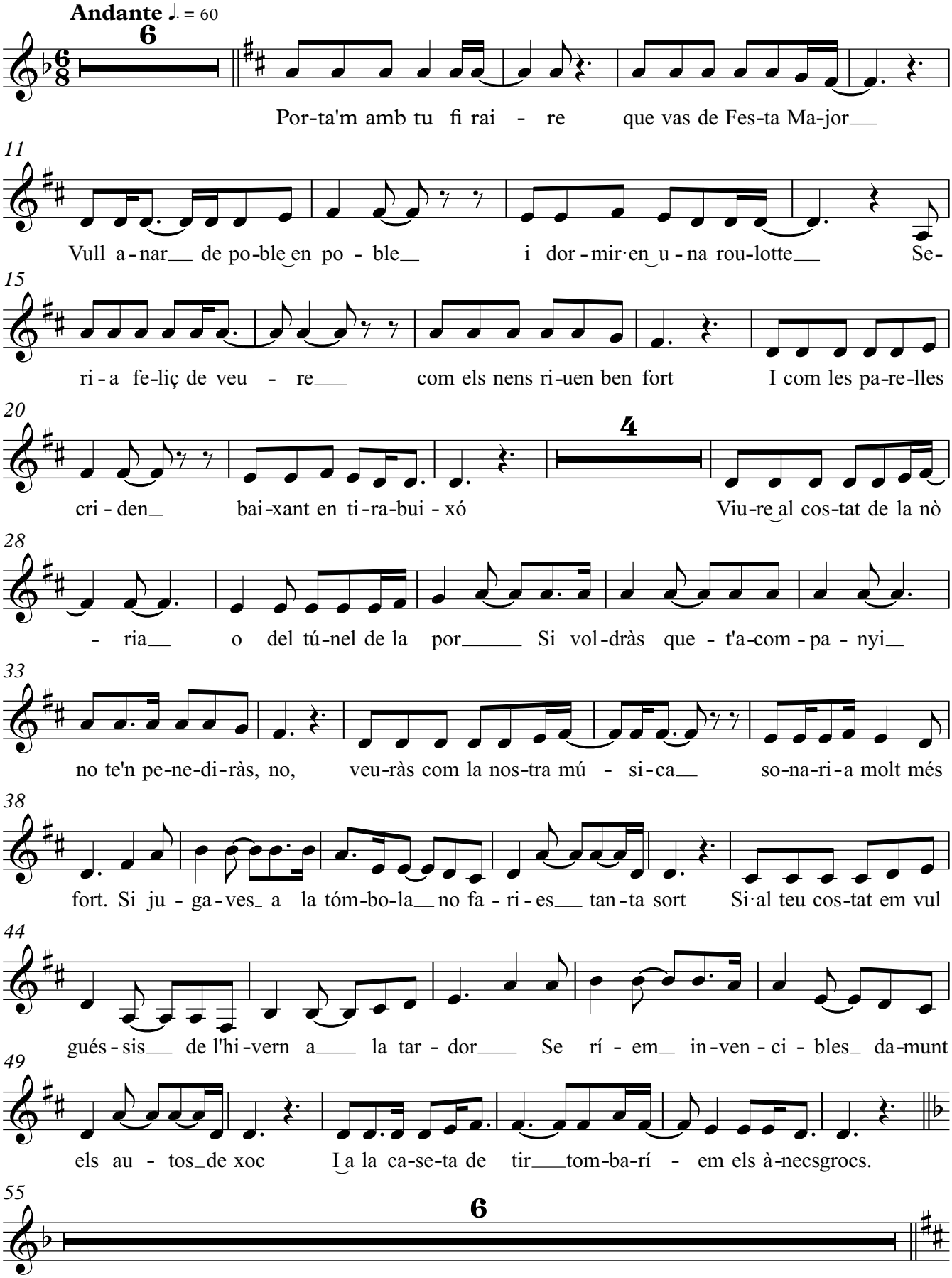

Copyright © Tibau 2015

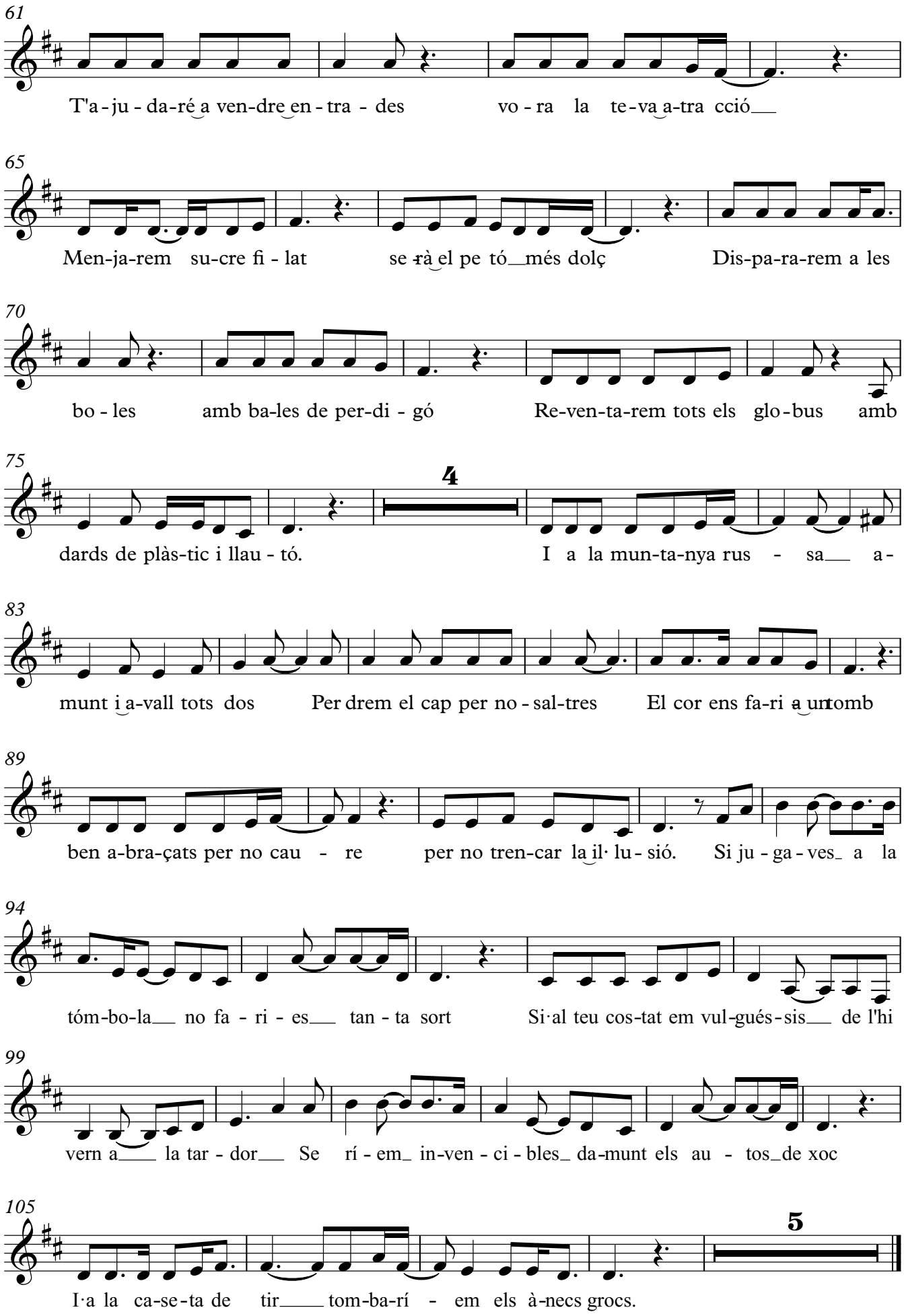
61
T'a - ju - da-ré a ven-dre en - tra - des vo - ra la te - va a-tra cció
65
Men-ja-rem su-cre fi - lat se rà el pe tó més dolç Dis-pa-ra-rem a les
70
bo - les amb ba-les de per-di - gó Re-ven-ta-rem tots els glo - bus amb
75
4
dards de plàs-tic i llau - tó. I a la mun-ta-nya rus - sa a-
83
munt i a-vall tots dos Per drem el cap per no - sal-tres El cor ens fa-ri a un tomb
89
ben a-bra-çats per no cau - re per no tren-car la il· lu - sió. Si ju - ga - ves a la
94
tóm-bo-la no fa - ri - es tan - ta sort Si·al teu cos-tat em vul-gués-sis de l'hi
99
vern a la tar - dor Se rí - em in-ven - ci - bles da-munt els au - tos de xoc
105
5
I·a la ca-se-ta de tir tom-ba-rí - em els à-necs grocs.

Teclat

La fira

Lletra: Josep Rodríguez

Jordi Castellà

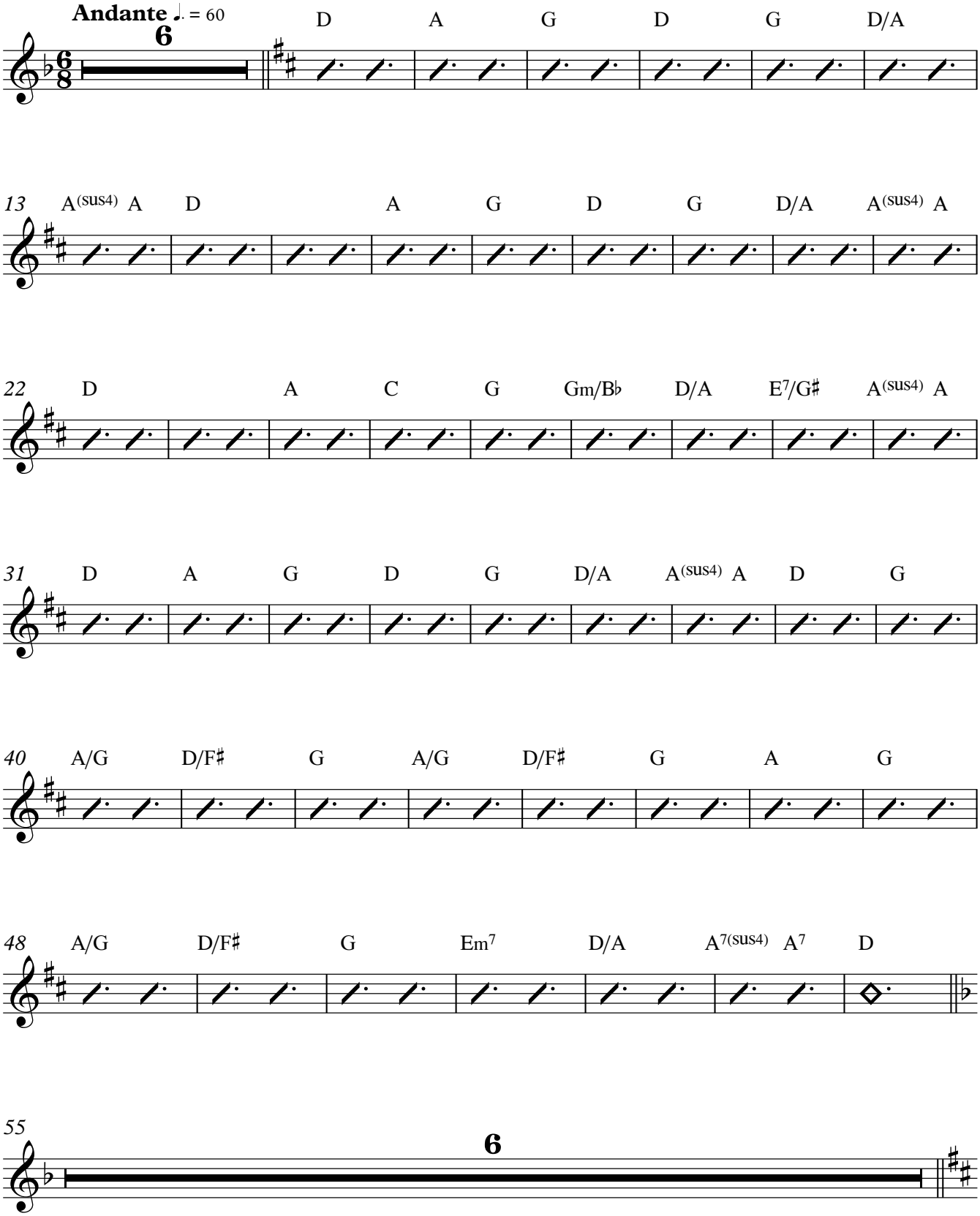

Copyright © Tibau 2015

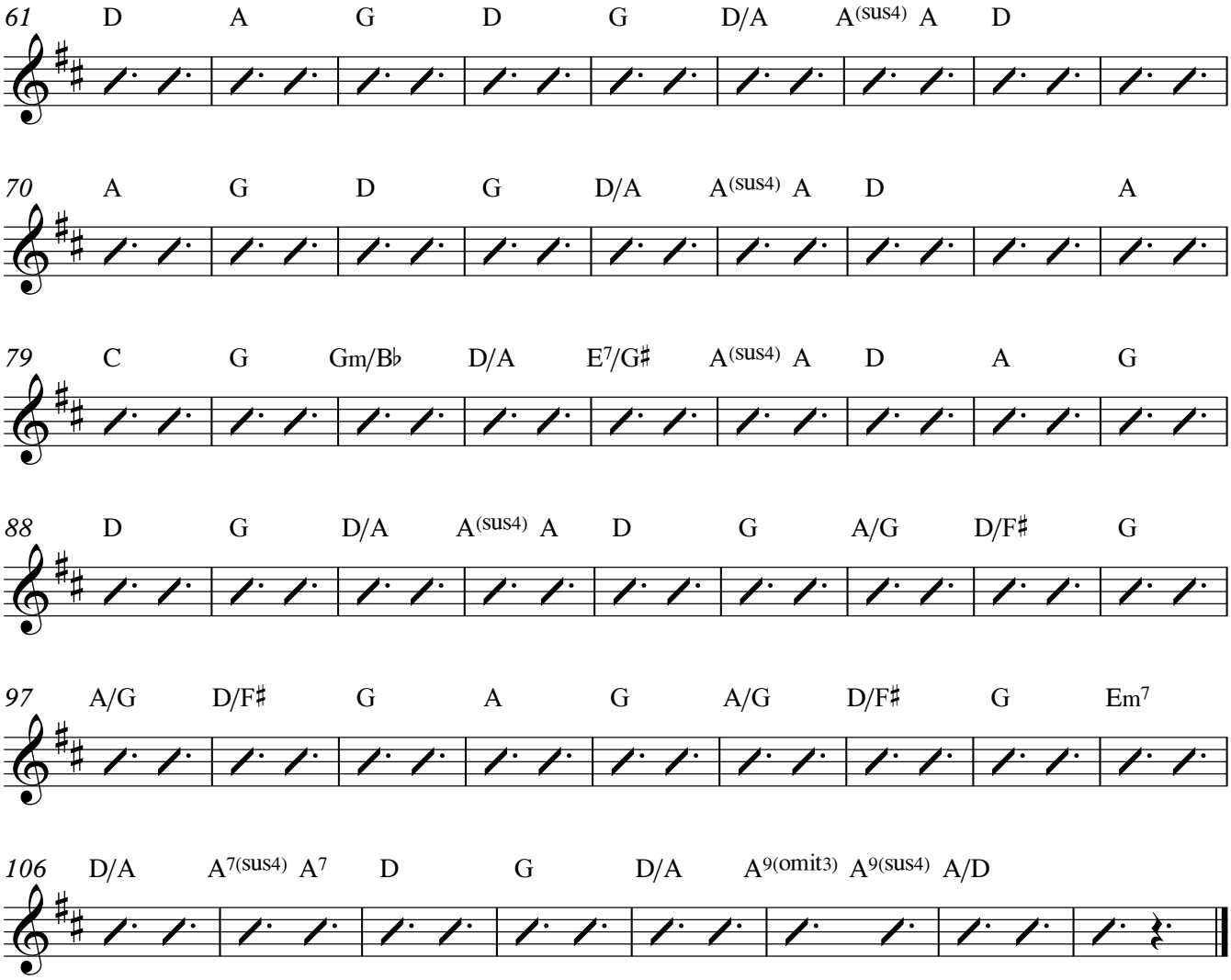
61 D A G D G D/A A(sus4) A D
70 A G D G D/A A(sus4) A D A
79 C G Gm/B♭ D/A E7/G♯ A(sus4) A D A G
88 D G D/A A(sus4) A D G A/G D/F♯ G
97 A/G D/F♯ G A G A/G D/F♯ G Em7
106 D/A A7(sus4) A7 D G D/A A9(omit3) A9(sus4) A/D

Guitarra elèctrica

La fira

Lletra: Josep Rodríguez

Jordi Castellà

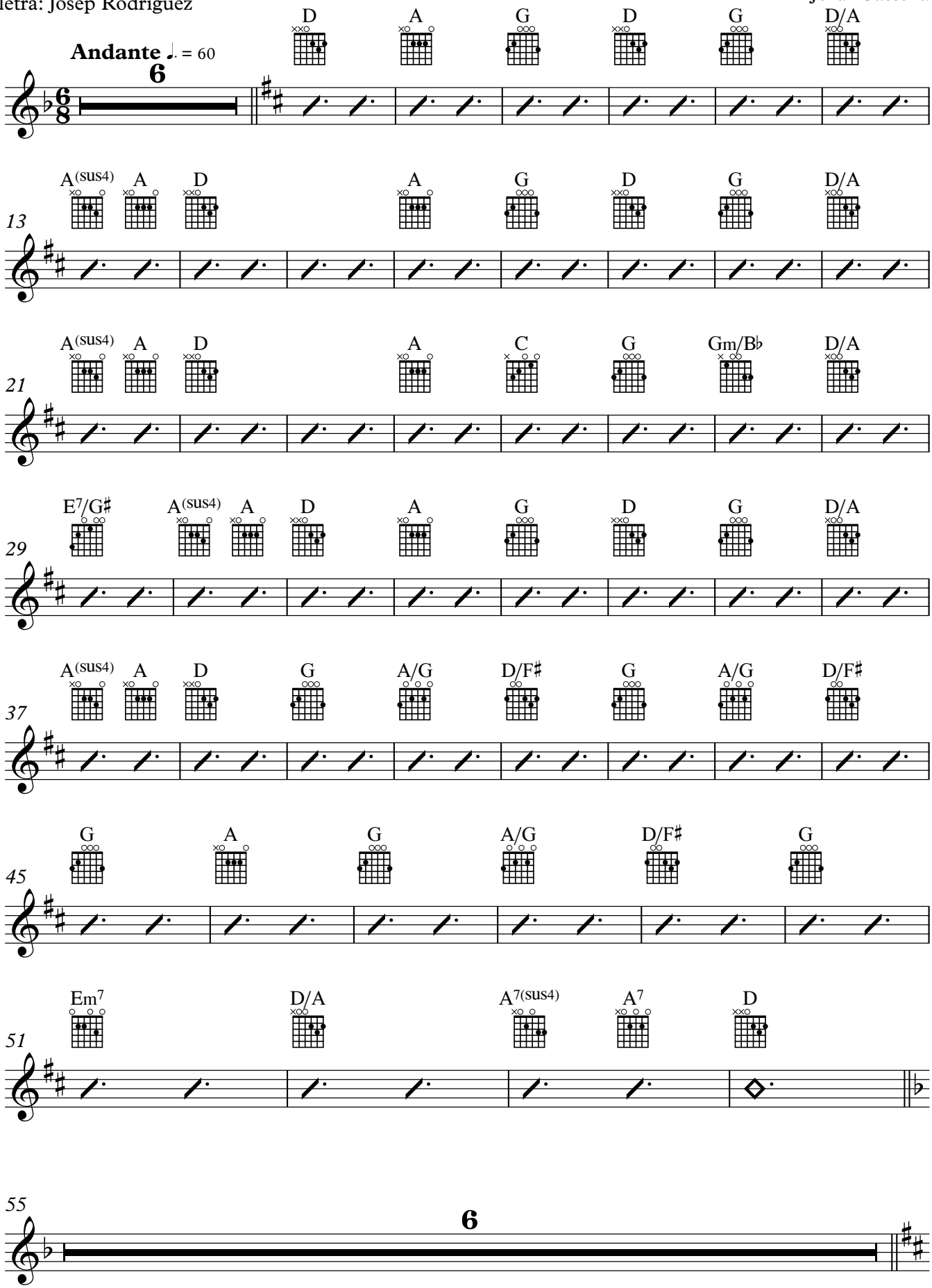

Copyright © Tibau 2015

Guitarra elèctrica

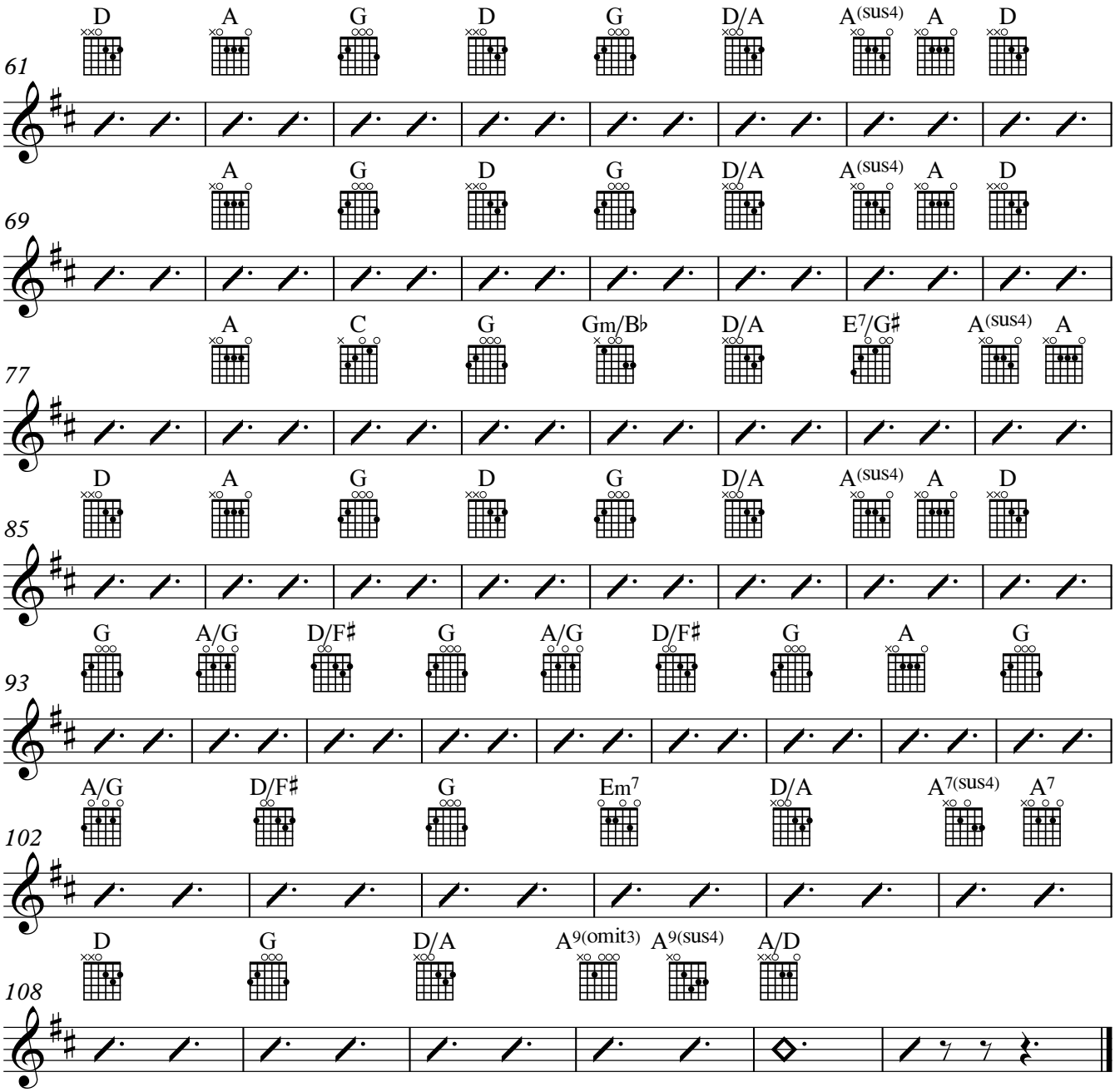

Baix elèctric

La fira

Lletra: Josep Rodríguez

Jordi Castellà

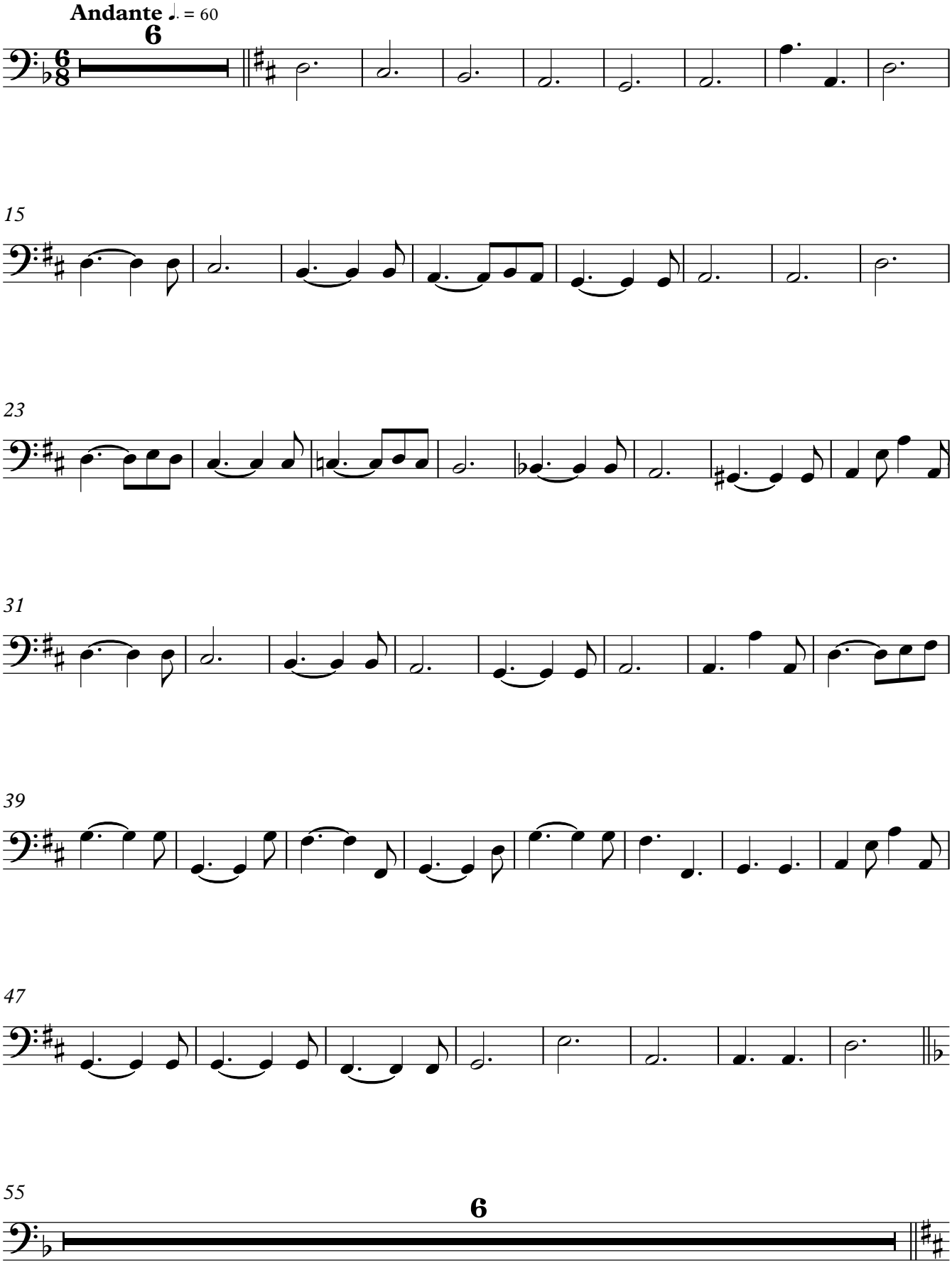

Copyright © Tibau 2015

61

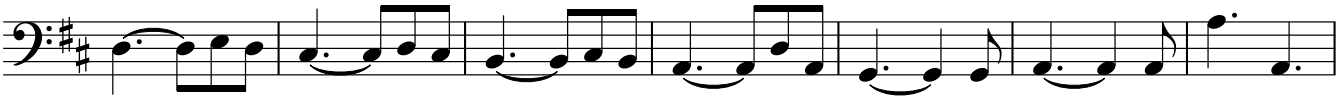

68

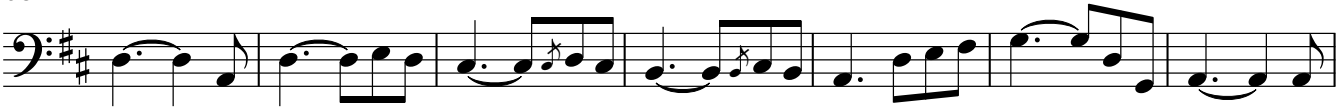

75

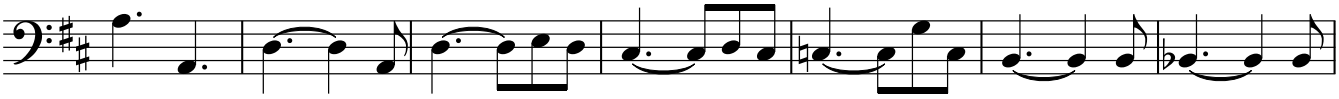

82

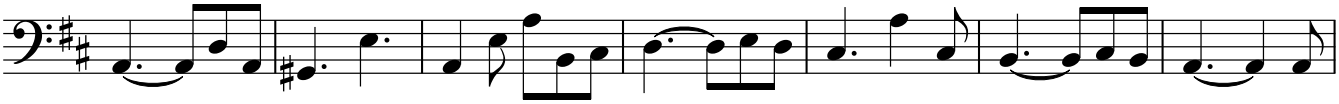

89

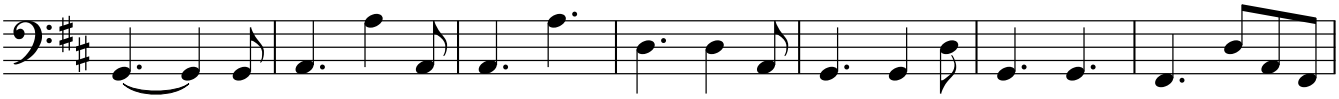

96

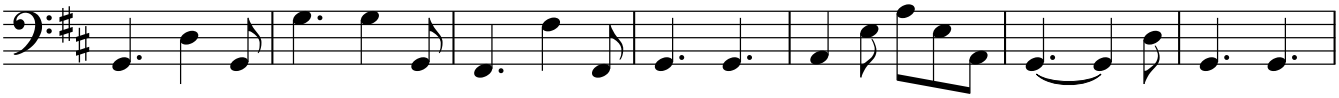

103

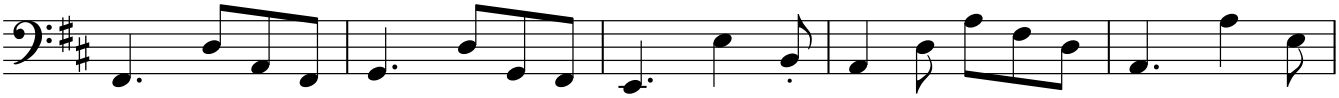

108

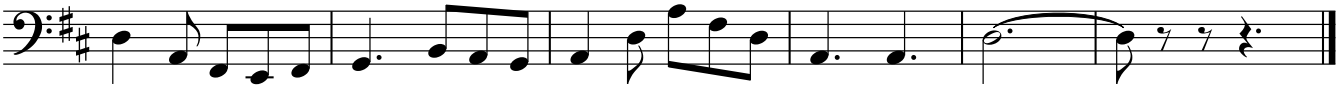

Bateria

La fira

Lletra: Josep Rodríguez

Jordi Castellà

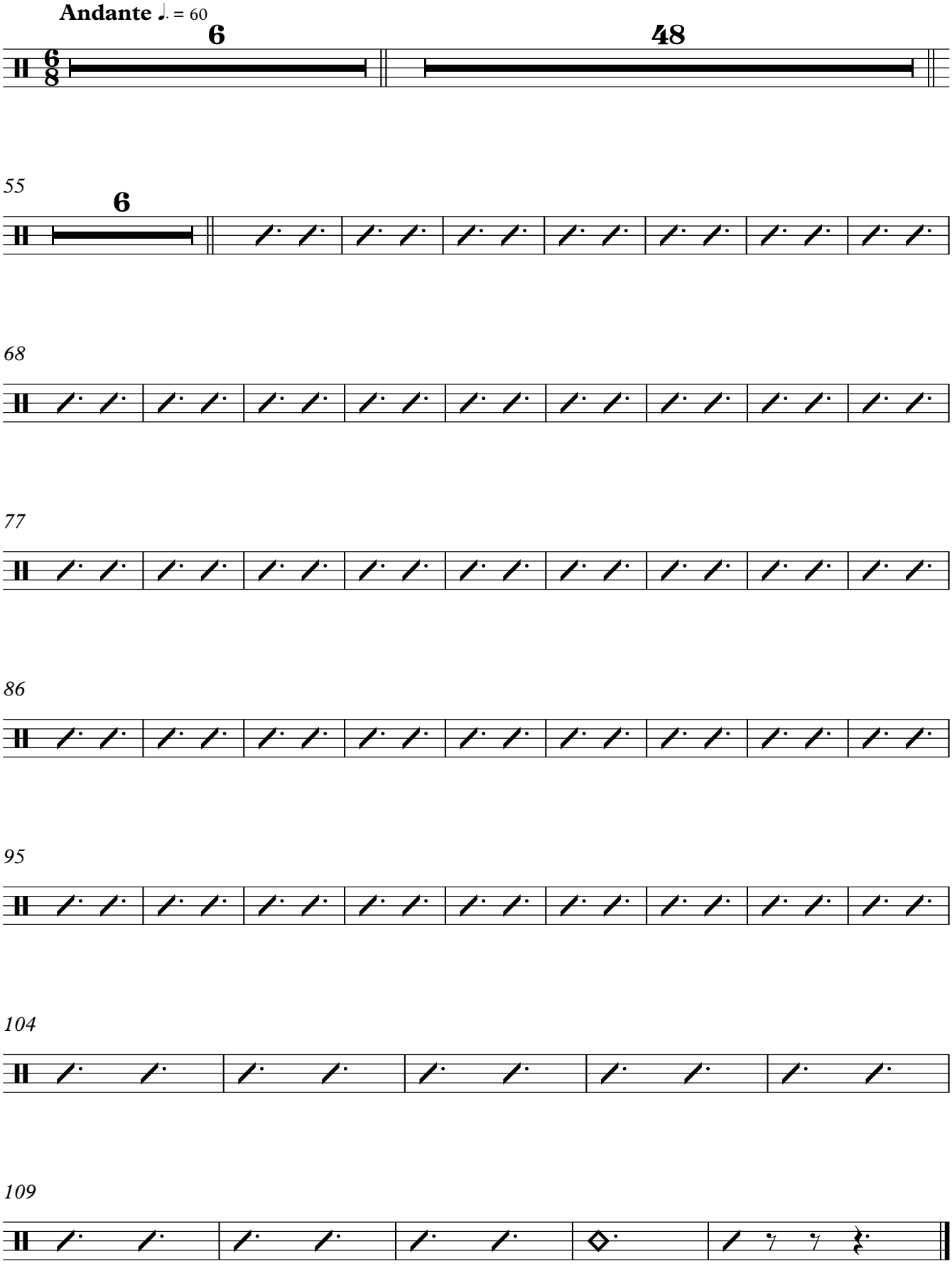

Copyright © Tibau 2015

La fira

Violí I

Lletra: Josep Rodríguez

Jordi Castellà

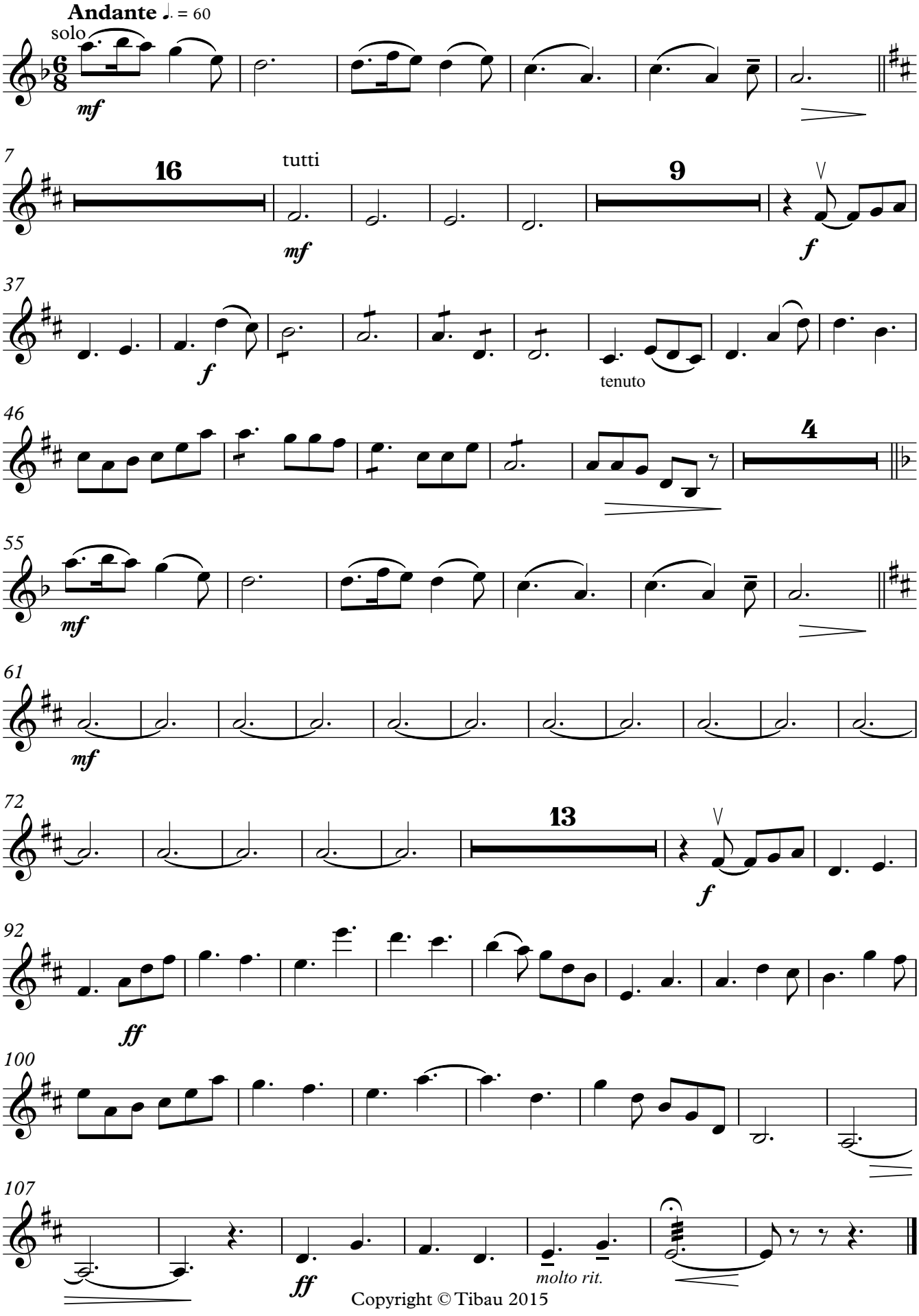

Copyright © Tibau 2015

La fira

Violí II

Lletra: Josep Rodríguez

Jordi Castellà

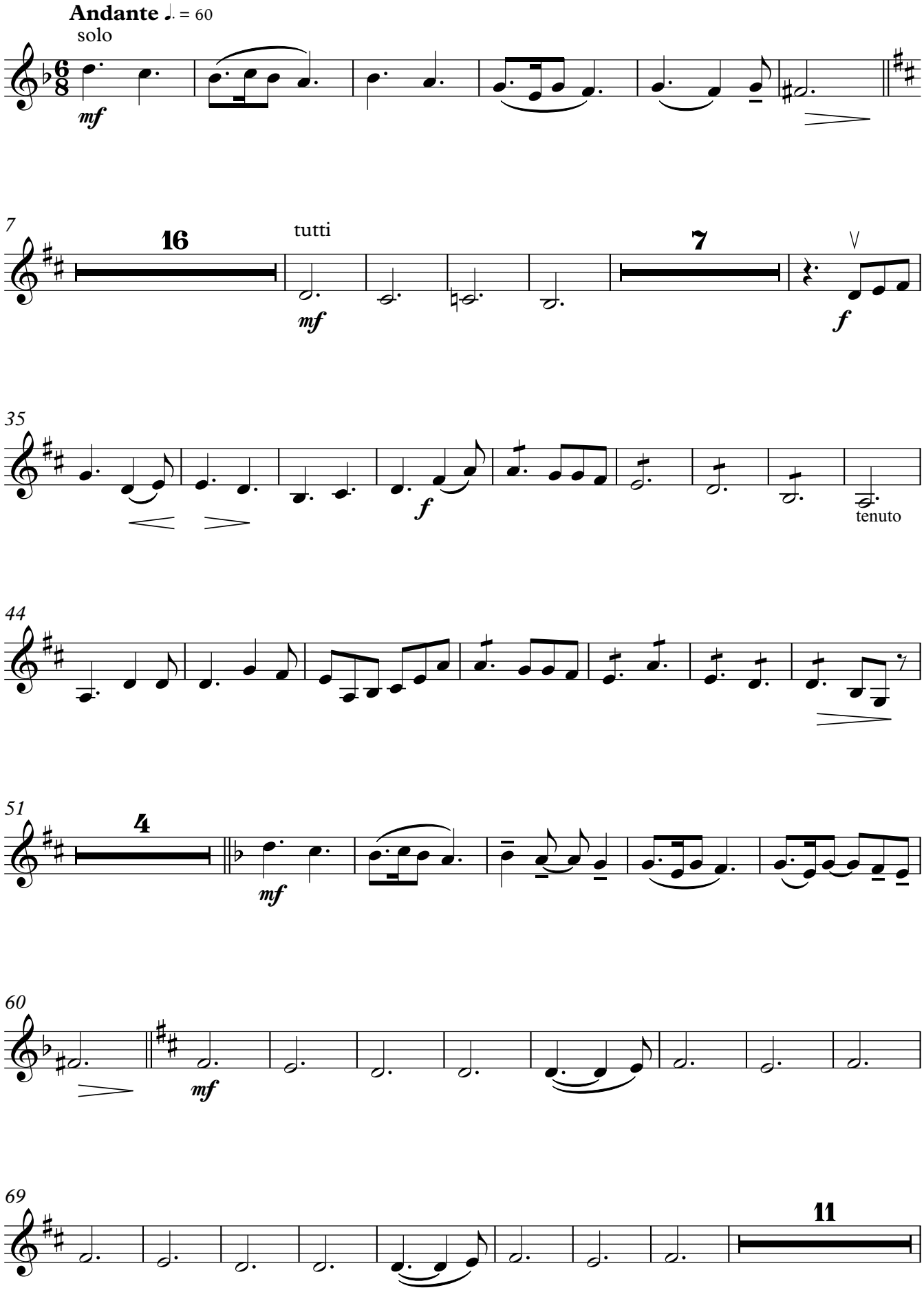

Copyright © Tibau 2015

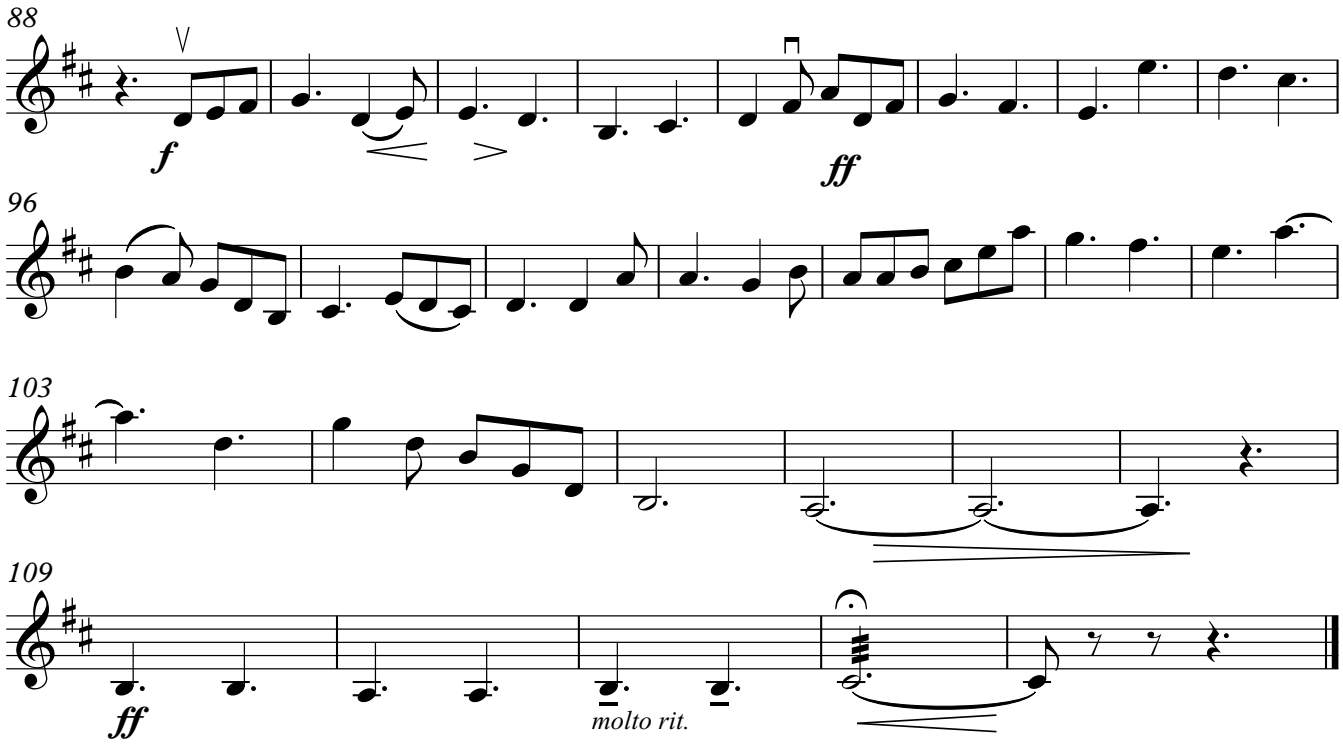
88
f
ff
96
103
109
ff
molto rit.

La fira

Viola

Lletra: Josep Rodríguez

Jordi Castellà

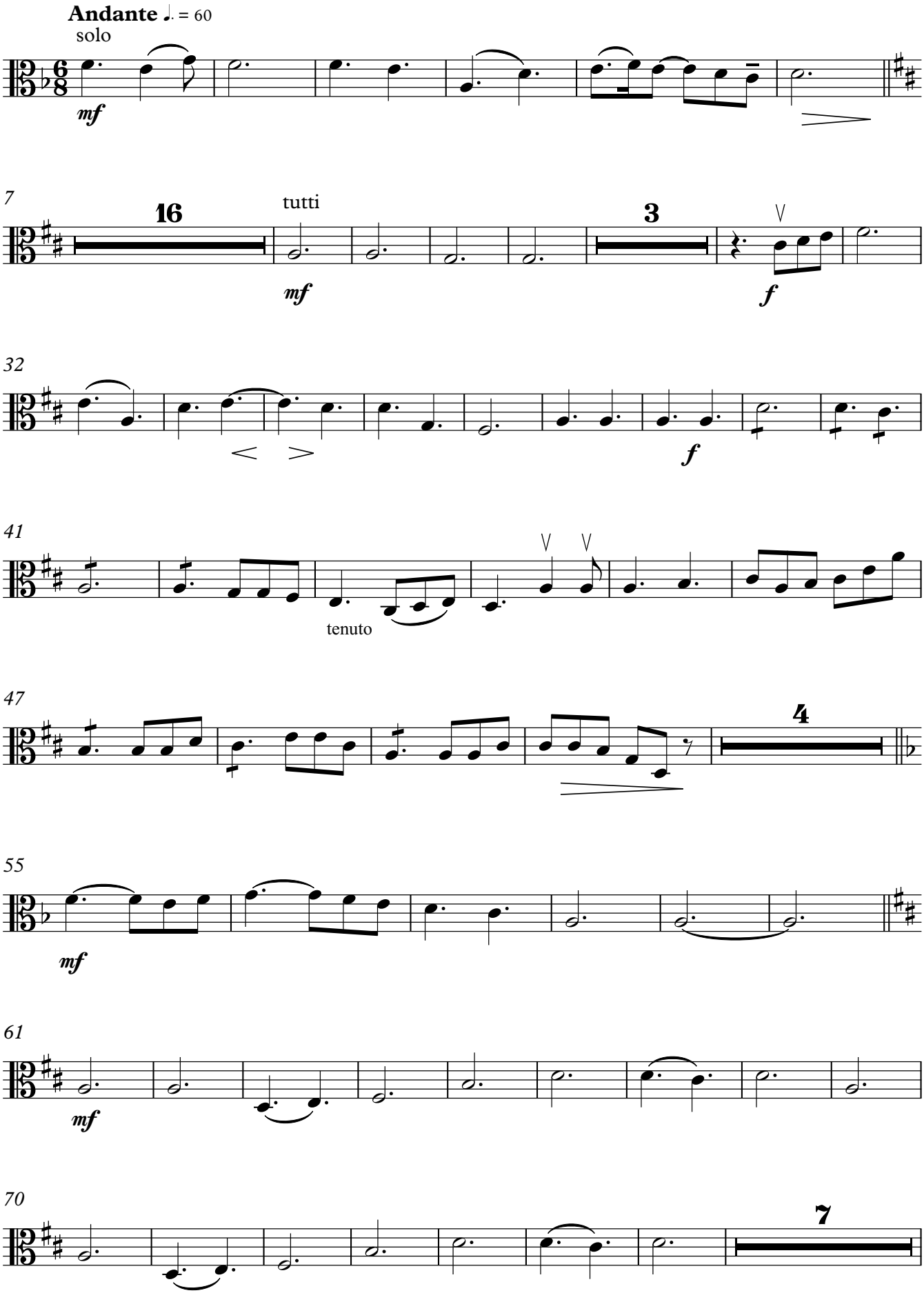

Copyright © Tibau 2015

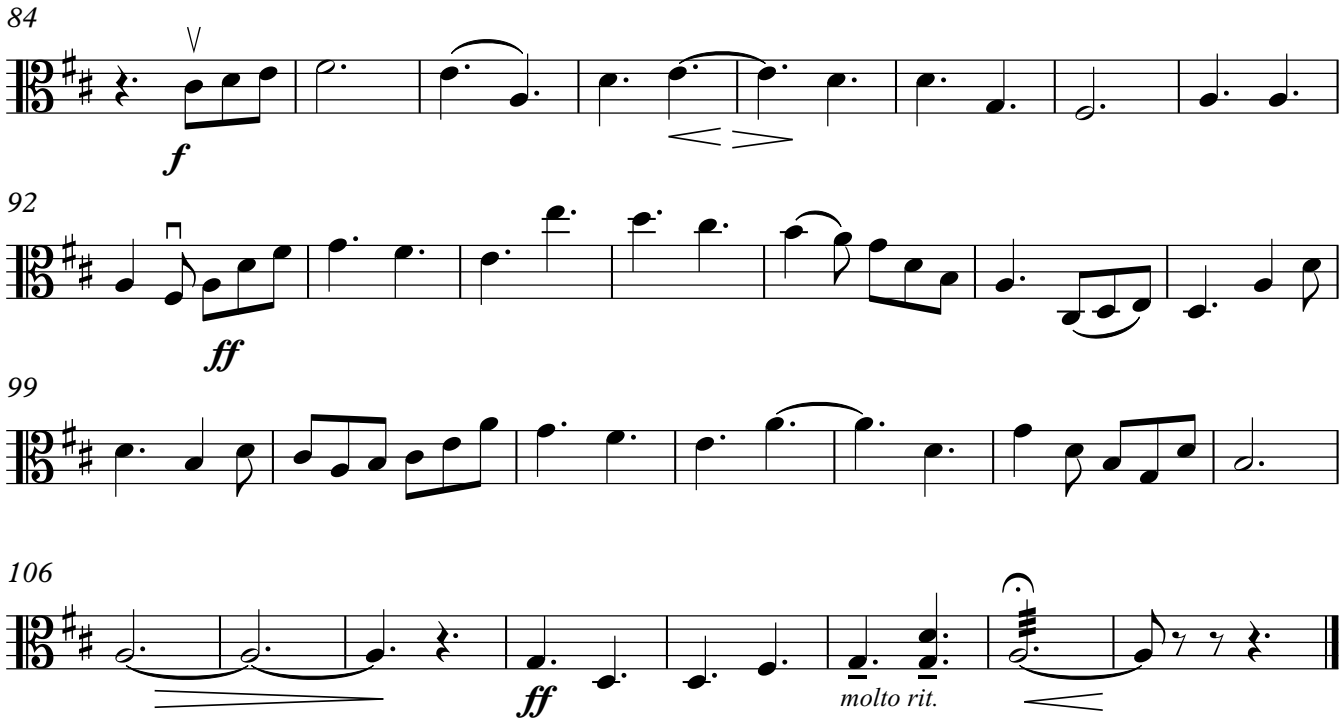
84
f
92
ff
99

106
ff
molto rit.

La fira

Violoncel

Lletra: Josep Rodríguez

Jordi Castellà

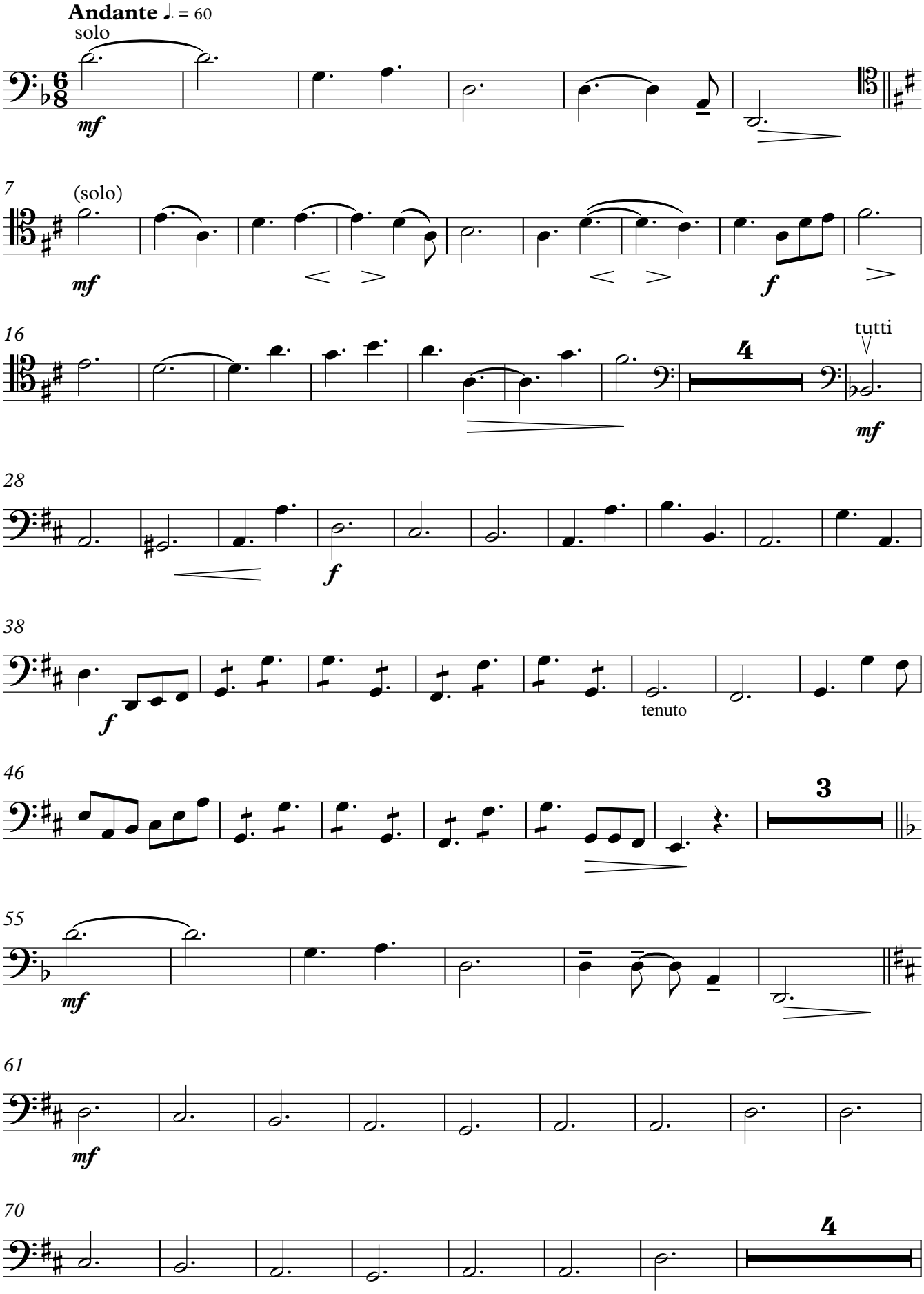

Copyright © Tibau 2015

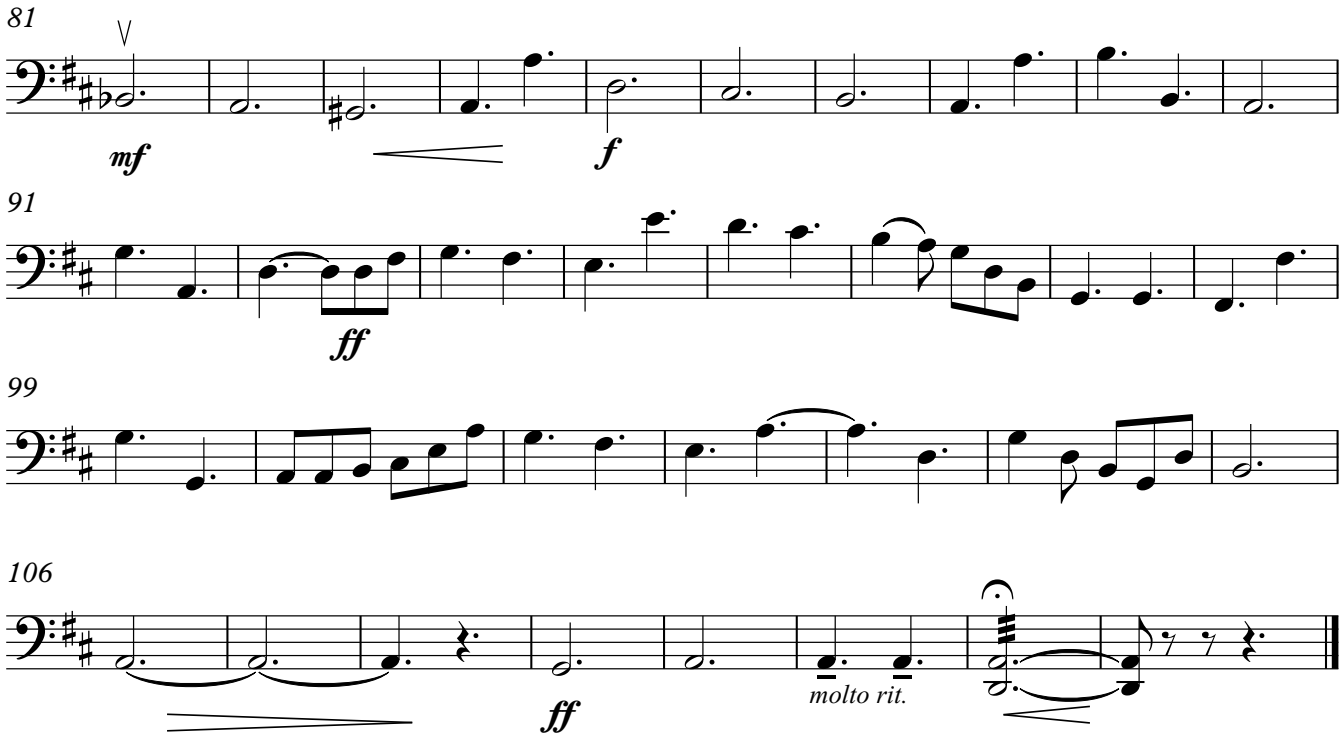
81
mf
f
91
ff
99
106
ff
molto rit.

La fira

Contrabaix

Lletra: Josep Rodríguez

Jordi Castellà

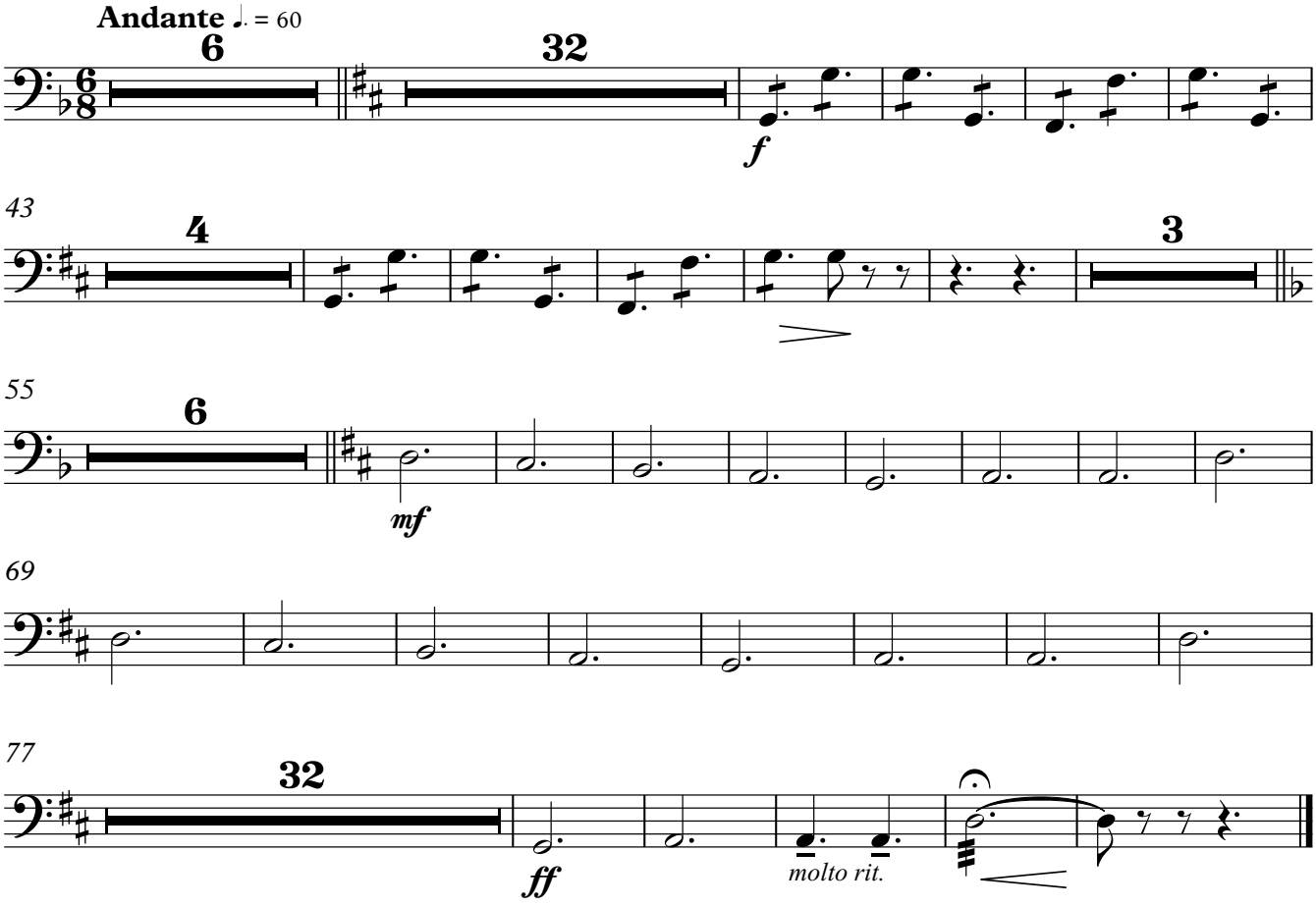

Copyright © Tibau 2015

Nascuts de la Boira

Gemma Gusi - Arr: Jordi Castellà

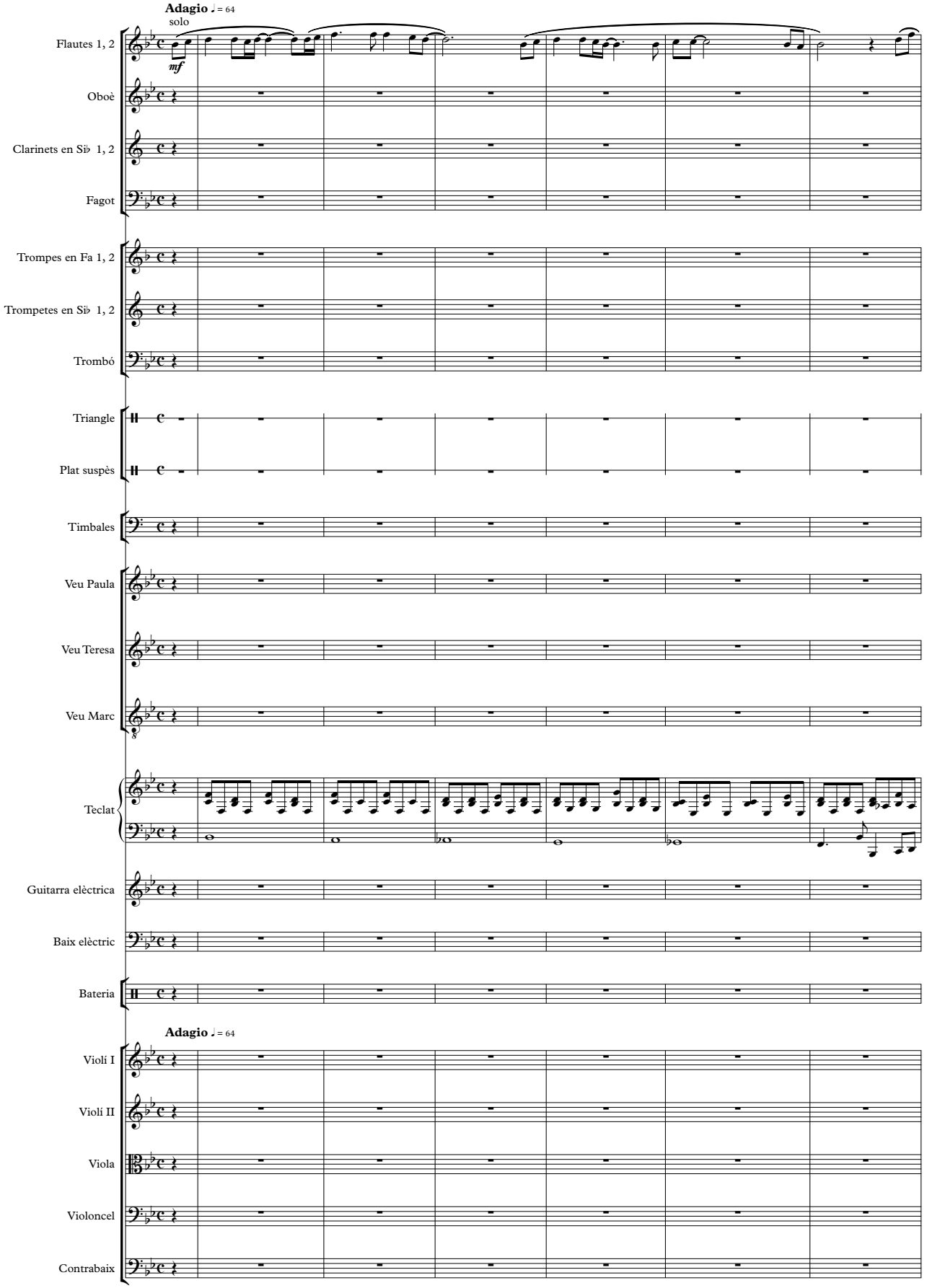

Copyright © Tibau 2015

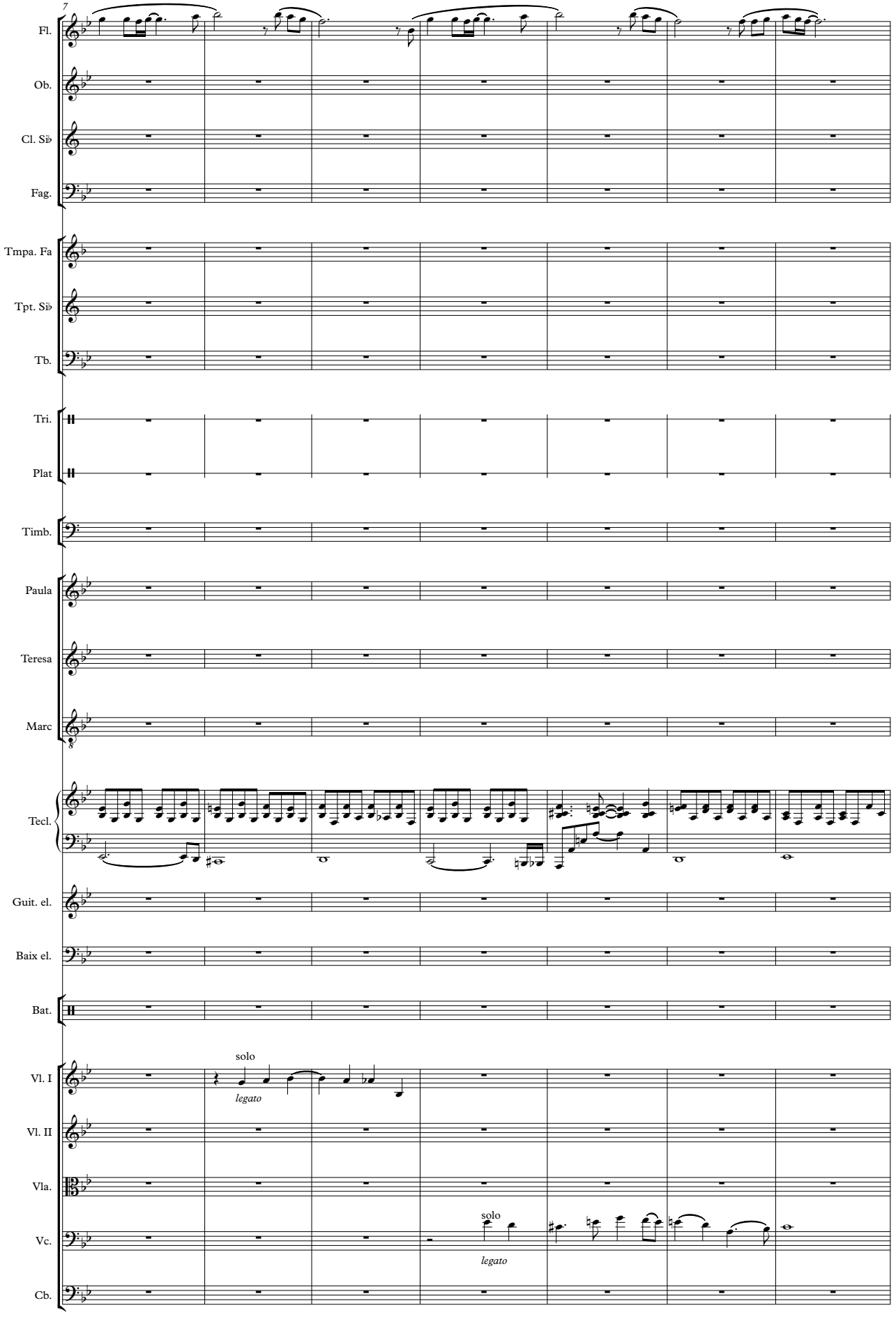
7
Fl.
Ob.
Cl. Si♭
Fag.
Tmpa. Fa
Tpt. Si♭
Tb.
Tri.
Plat
Timb.
Paula
Teresa
Marc
Tecl.
Guit. el.
Baix el.
Bat.
Vl. I
solo
legato
Vl. II
Vla.
Vc.
solo
legato
Cb.

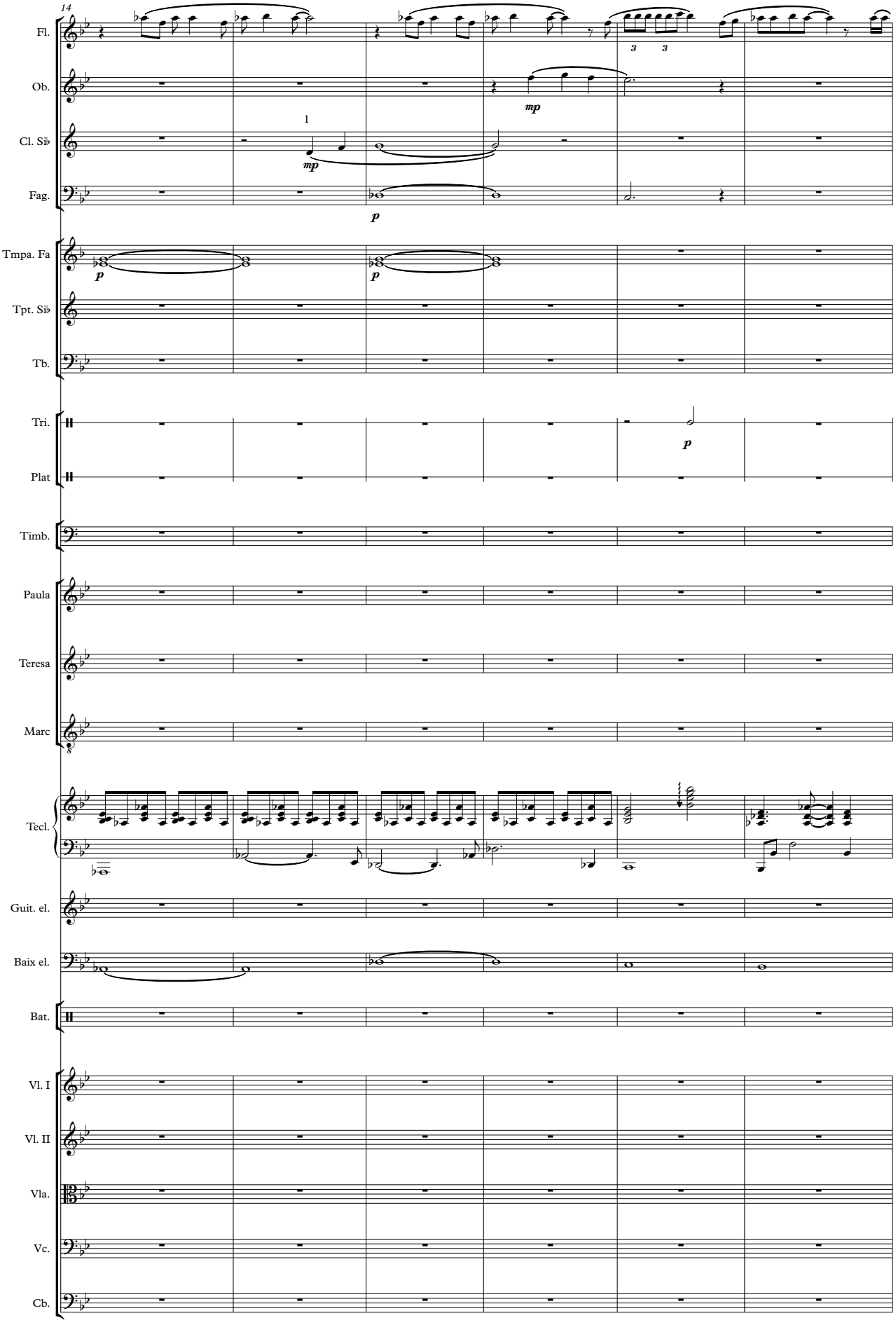
14
Fl.
Ob.
Cl. Si♭
Fag.
Tmpa. Fa
Tpt. Si♭
Tb.
Tri.
Plat
Timb.
Paula
Teresa
Marc
Tecl.
Guit. el.
Baix el.
Bat.
Vl. I
Vl. II
Vla.
Vc.
Cb.
1
mp
p
mp
p
p
3
3

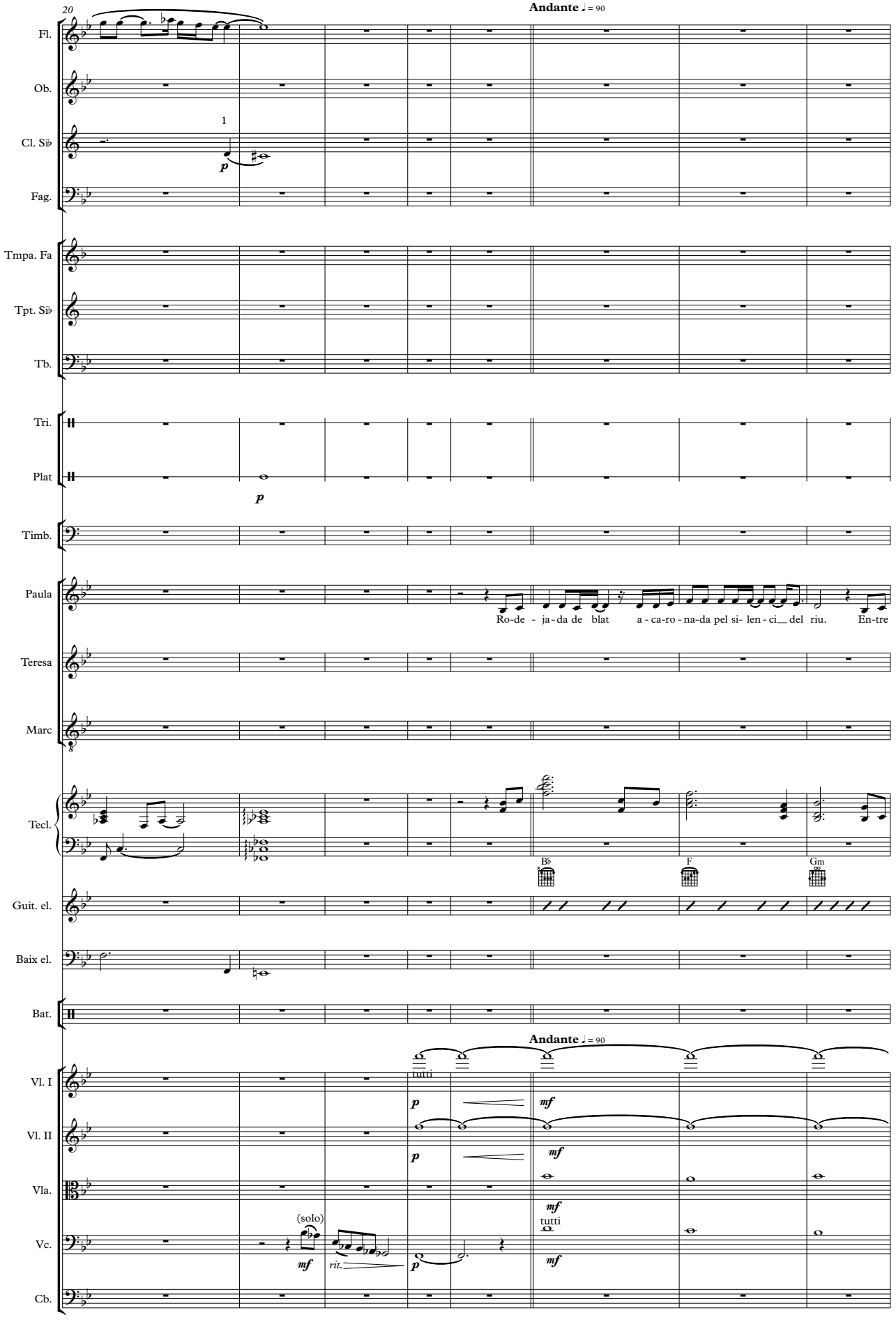
20
Andante ♩ = 90
Fl.
Ob.
Cl. Si♭
1
p
Fag.
Tmpa. Fa
Tpt. Si♭
Tb.
Tri.
Plat
p
Timb.
Paula
Ro-de - ja-da de blat a - ca-ro - na-da pel si- len - ci__ del riu. En-tre
Teresa
Marc
Tecl.
B♭
F
Gm
Guit. el.
Baix el.
Bat.
Andante ♩ = 90
Vl. I
tutti
p
mf
Vl. II
p
mf
Vla.
mf
tutti
Vc.
(solo)
mf
rit.
p
mf
Cb.

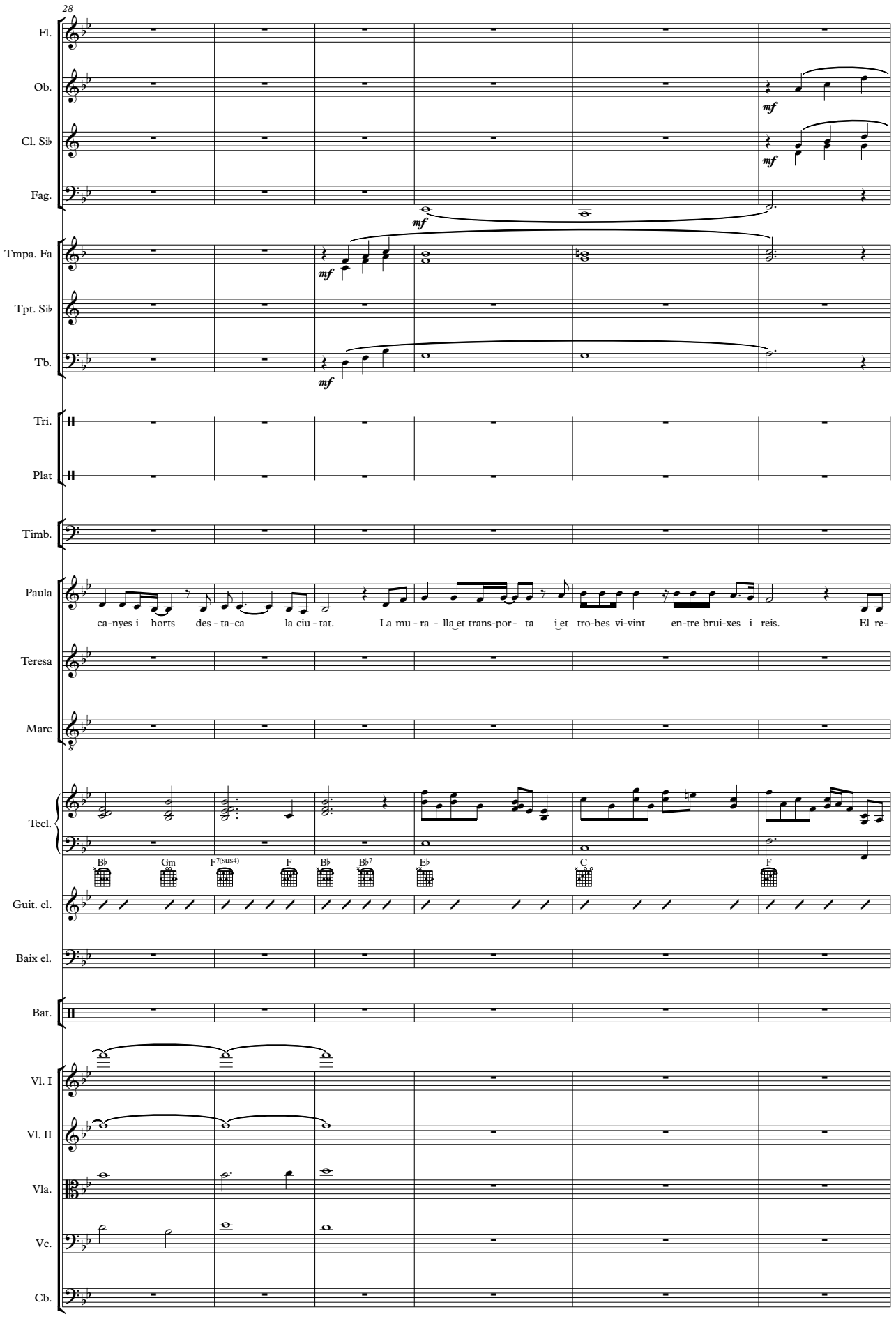
28
Fl.
Ob.
Cl. Si♭
Fag.
Tmpa. Fa
Tpt. Si♭
Tb.
Tri.
Plat
Timb.
Paula
ca-nyes i horts des - ta-ca la ciu - tat. La mu - ra - lla et trans-por - ta i et tro-bes vi-vint en-tre brui-xes i reis. El re-
Teresa
Marc
Tecl.
B♭ Gm F7(sus4) F B♭ B♭7 E♭ C F
Guit. el.
Baix el.
Bat.
Vl. I
Vl. II
Vla.
Vc.
Cb.

34

Fl.

Ob.

Cl. Si♭

Fag.

Tmpa. Fa

Tpt. Si♭

Tb.

Tri.

Plat

Timb.

Paula

ssò de les ba ta - lles on a-ra hi ha el mo-nu ment a les qua-tre bar - res.

Teresa

Marc

Tecl.

Guit. el.

Baix el.

Bat.

Vl. I

Vl. II

Vla.

Vc.

Cb.

38

Fl.

Ob.

Cl. Si♭

Fag.

Tmpa. Fa

Tpt. Si♭

Tb.

Tri.

Plat

Timb.

Paula

En - tre els dia - bles i la Pas - sió, en - tre el foc i la sal - va - ció. Mar -

Teresa

Marc

Tecl.

A♭

Guit. el.

Baix el.

Bat.

Vl. I

Vl. II

Vla.

Vc.

Cb.

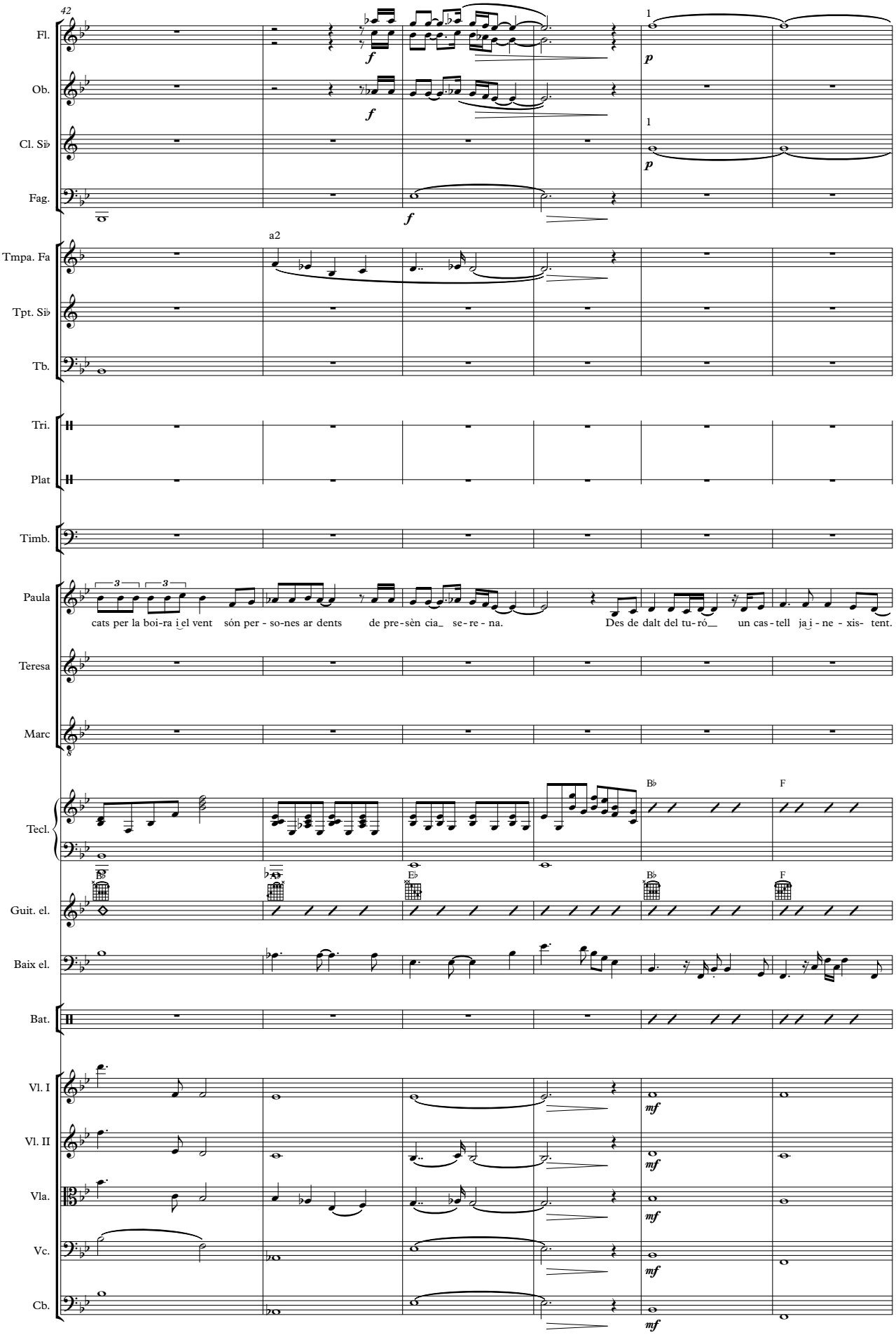
42
Fl.
Ob.
Cl. Si♭
Fag.
Tmpa. Fa
Tpt. Si♭
Tb.
Tri.
Plat
Timb.
Paula
cats per la boi-ra i el vent són per - so-nes ar dents de pre-sèn cia_ se-re - na.
Des de dalt del tu-ró__ un cas-tell ja i - ne - xis- tent.
Teresa
Marc
Tecl.
Guit. el.
Baix el.
Bat.
Vl. I
Vl. II
Vla.
Vc.
Cb.
a2
1
f
p
mf
B♭
F
E♭

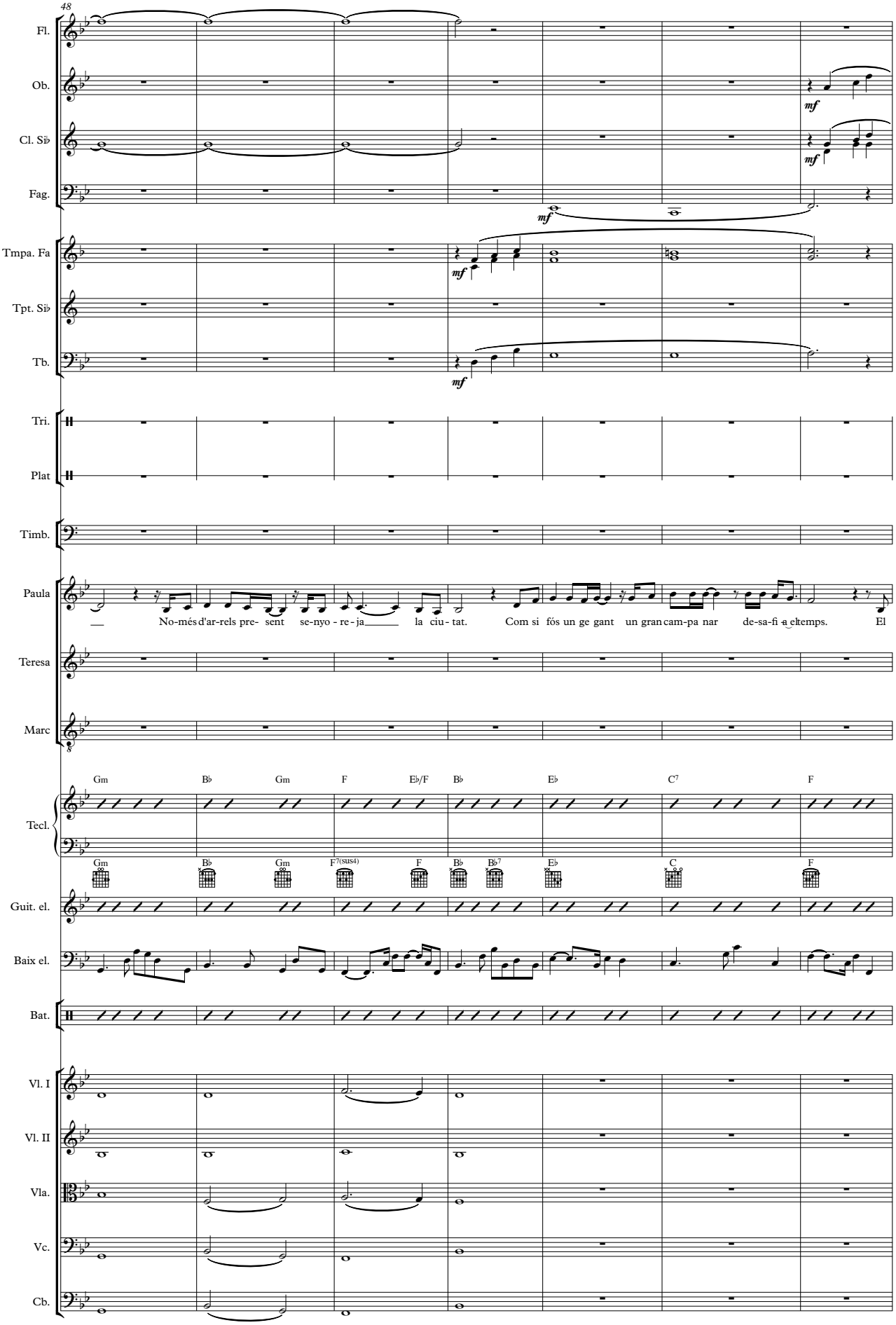
48
Fl.
Ob.
Cl. Si♭
Fag.
Tmpa. Fa
Tpt. Si♭
Tb.
Tri.
Plat
Timb.
Paula
Teresa
Marc
Tecl.
Guit. el.
Baix el.
Bat.
Vl. I
Vl. II
Vla.
Vc.
Cb.
mf
Gm B♭ Gm F E♭/F B♭ E♭ C7 F
Gm B♭ Gm F7(sus4) F B♭ B♭7 E♭ C F
No-més d'ar-rels pre- sent se-nyo - re - ja la ciu- tat. Com si fós un ge gant un gran cam-pa nar de-sa-fi a el temps. El

55

Fl.

Ob.

Cl. Si♭

Fag.

Tmpa. Fa

Tpt. Si♭

Tb.

Tri.

Plat

Timb.

Paula

vent vell a liat es cam-pa el seu so tant si és de dol com si és de fes - ta. En-tre els dia-bles i

Teresa

En-tre els dia-bles i

Marc

En-tre els dia-bles i

Tecl.

E♭ C7 F A♭

Guit. el.

E♭ C C(sus4) C F A♭

Baix el.

Bat.

Vl. I

Vl. II

Vla.

Vc.

Cb.

60

Fl.

Ob.

Cl. Si♭

Fag.

Tmpa. Fa

Tpt. Si♭

Tb.

Tri.

Plat

Timb.

Paula

la Pas - sió, en-tre el foc i la sal - va - ció. Mar - cats per la boi-ra i el vent són per - so-nes ar dents de pre

Teresa

la Pas - sió, en-tre el foc i la sal - va - ció. Mar - cats per la boi-ra i el vent

Marc

la Pas - sió, en-tre el foc i la sal - va - ció. Mar - cats per la boi-ra i el vent

Tecl.

Guit. el.

Baix el.

Bat.

Vl. I

Vl. II

Vla.

Vc.

Cb.

65

Fl.

Ob.

Cl. Si♭

Fag.

Tmpa. Fa

Tpt. Si♭

Tb.

Tri.

Plat

Timb.

Paula

sèn cia_ se - re - na. Mar-cats per la boi-ra i el vent són per - so-nes ar dents de pre-sèn cia_ se re - na.

Teresa

Mar-cats per la boi-ra i el vent

Marc

Mar-cats per la boi-ra i el vent

Tecl.

E♭ B♭ A♭ Cm7 F7(sus4) B♭(add9)

Guit. el.

Baix el.

Bat.

Vl. I

Vl. II

Vla.

Vc.

Cb.

Nascuts de la Boira

Flautes 1, 2

Gemma Gusi - Arr: Jordi Castellà

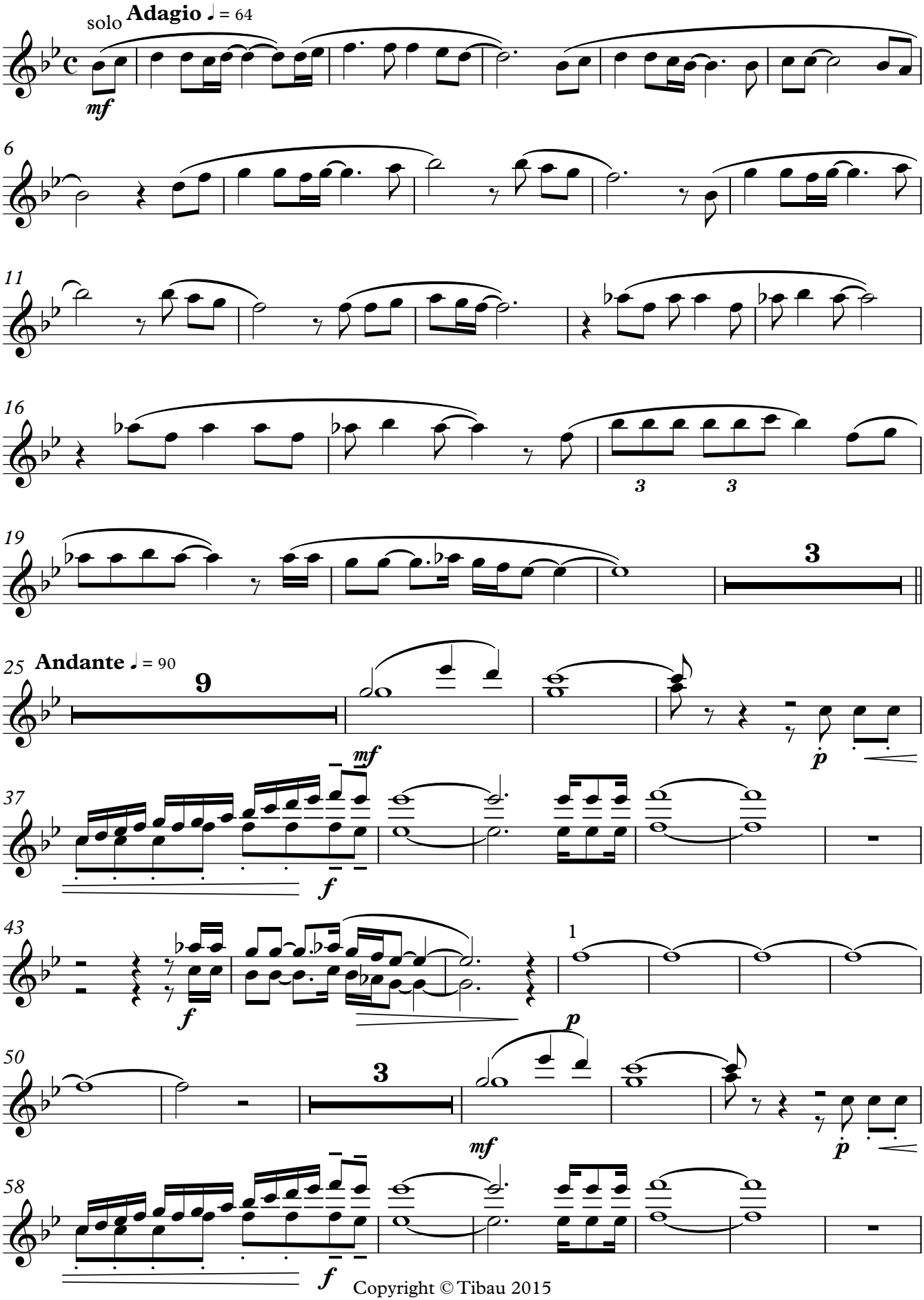

Copyright © Tibau 2015

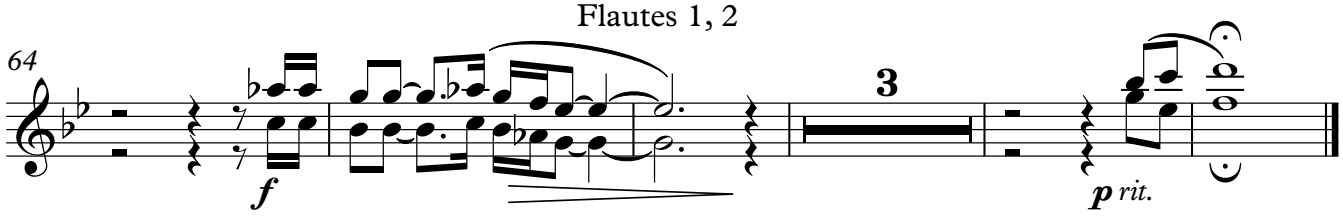
64
f
3
p rit.

Nascuts de la Boira

Oboè

Gemma Gusi - Arr: Jordi Castellà

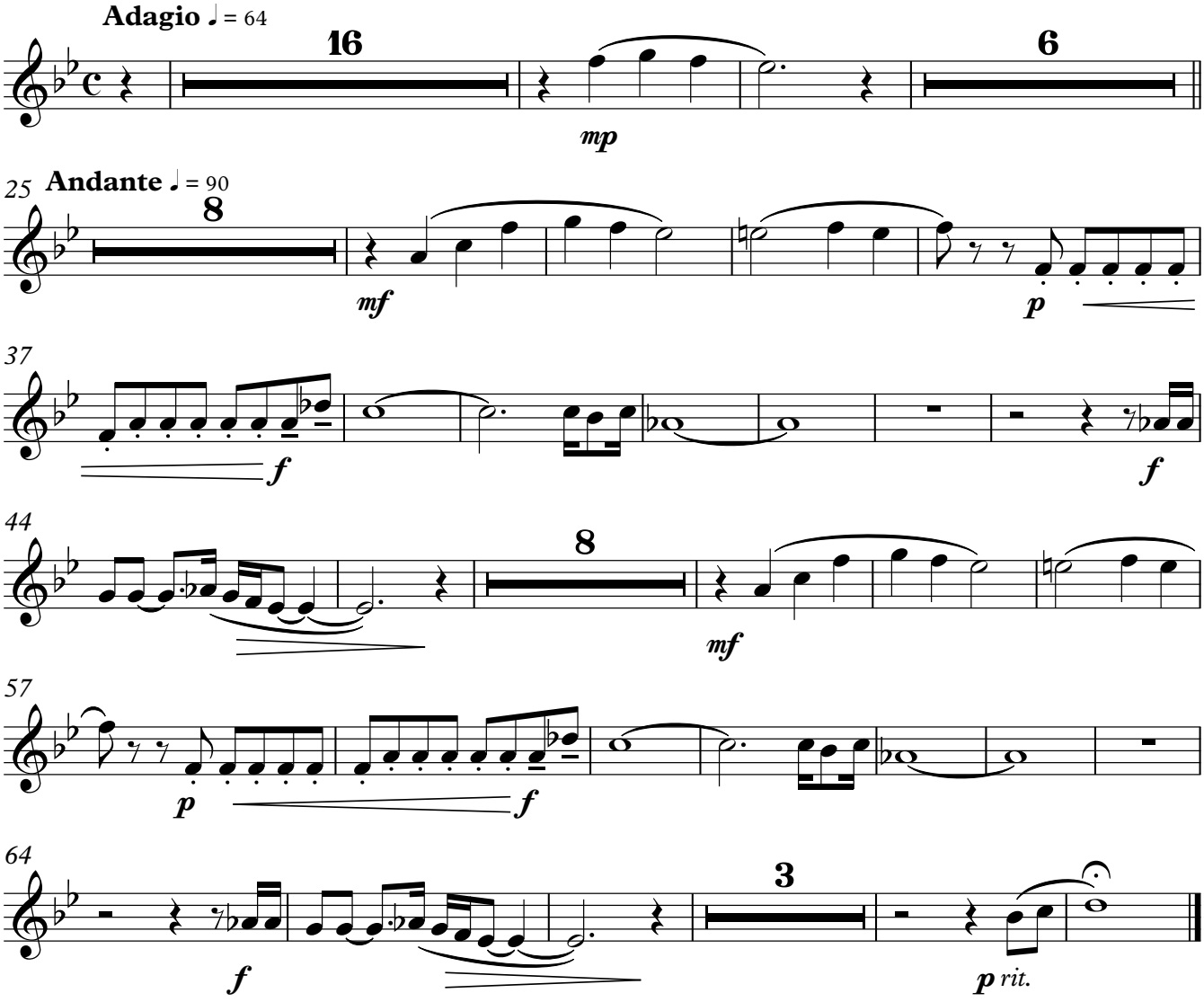

Copyright © Tibau 2015

Nascuts de la Boira

Clarinets en Si♭ 1, 2

Gemma Gusi - Arr: Jordi Castellà

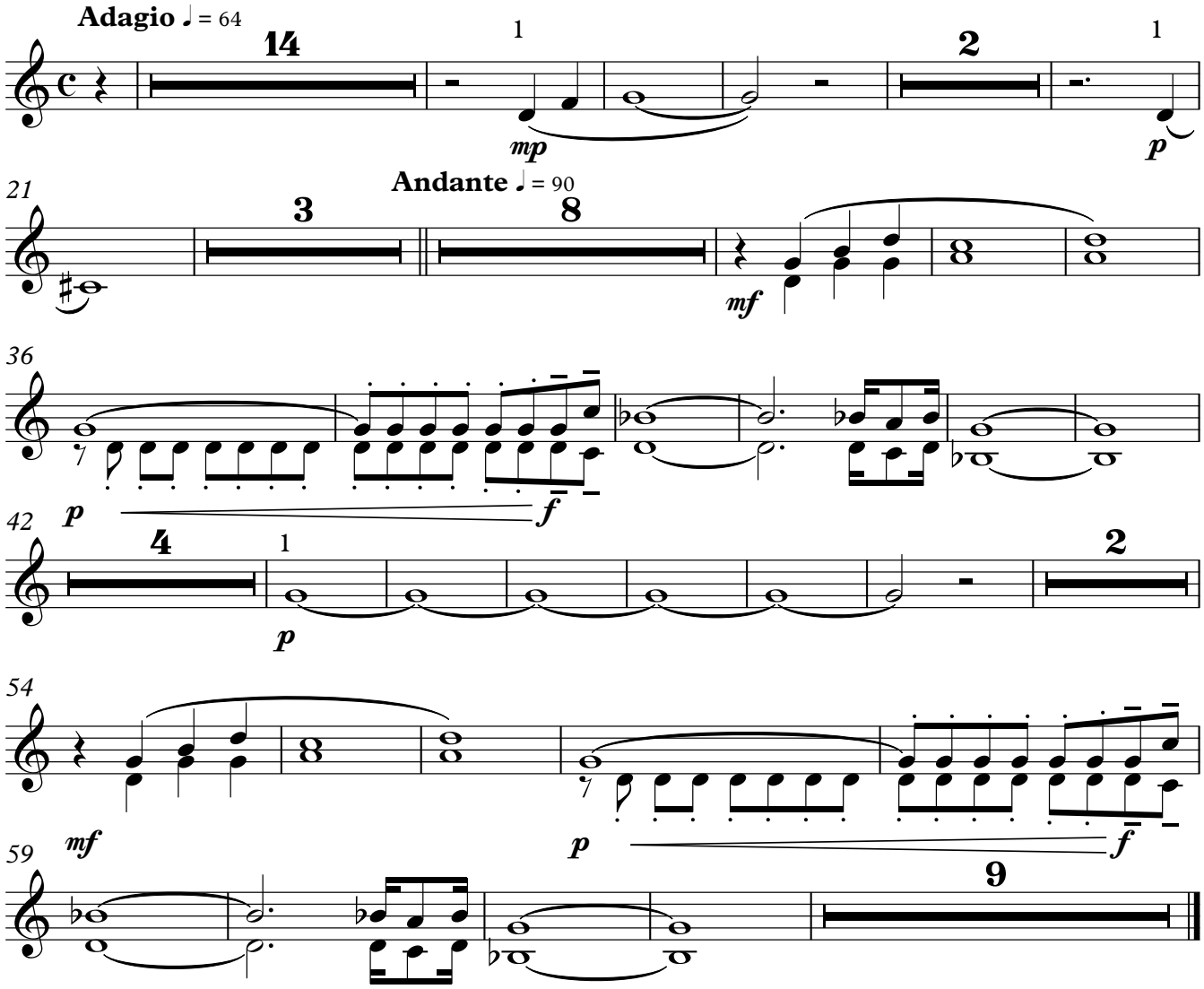

Copyright © Tibau 2015

Nascuts de la Boira

Fagot

Gemma Gusi - Arr: Jordi Castellà

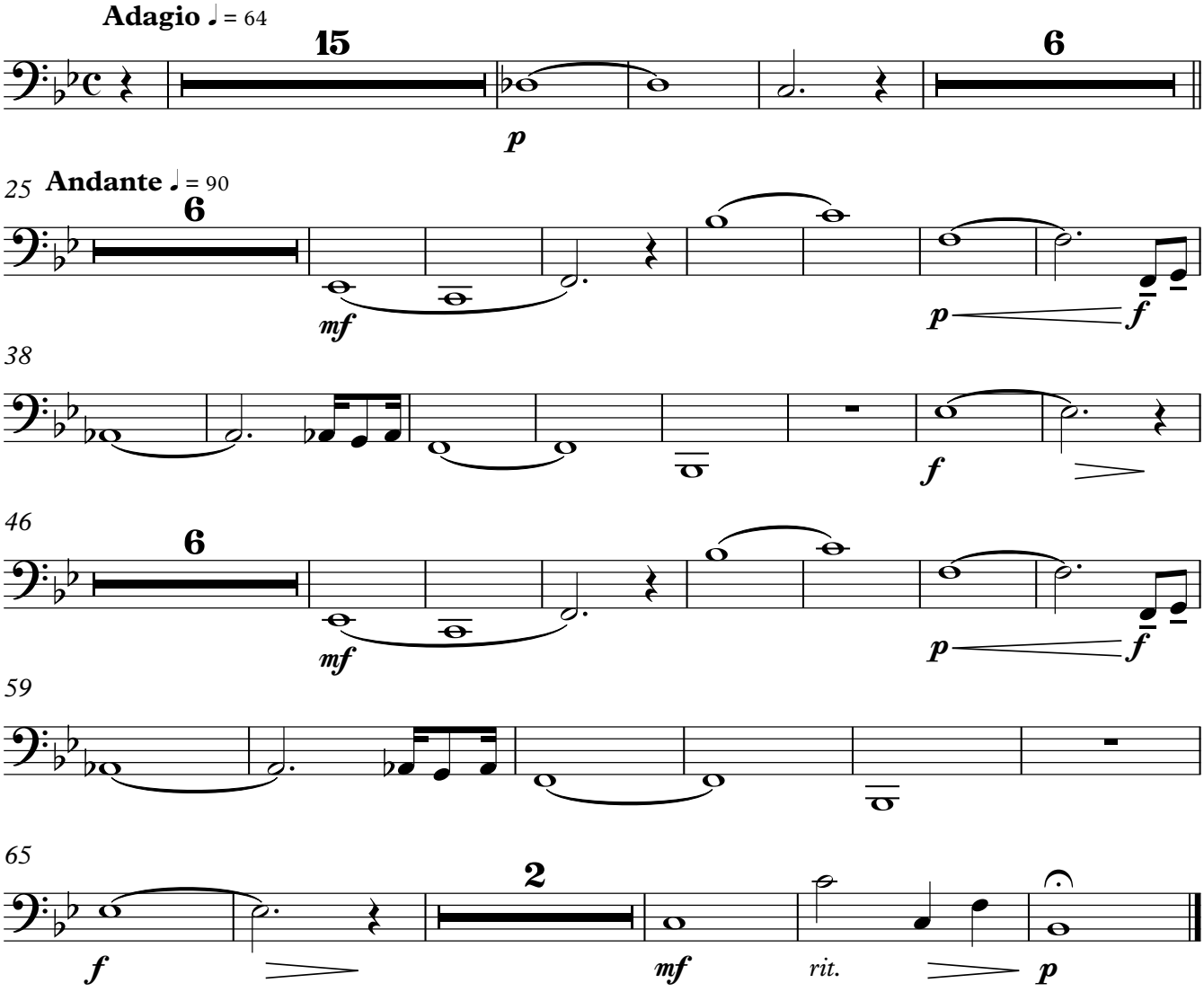

Copyright © Tibau 2015

Nascuts de la Boira

Trompes en Fa 1, 2

Gemma Gusi - Arr: Jordi Castellà

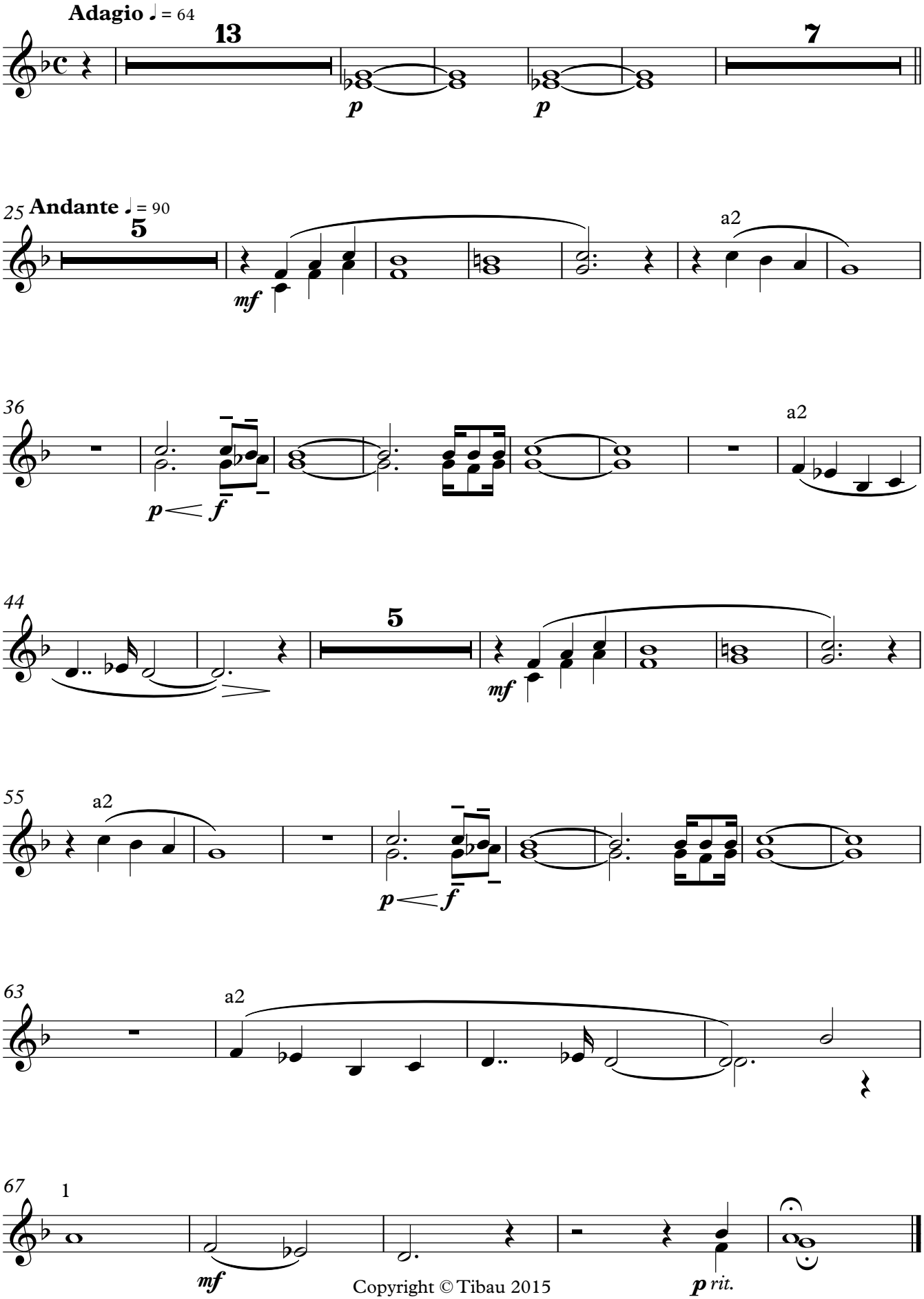

Copyright © Tibau 2015

Nascuts de la Boira

Trompetes en Si♭ 1, 2

Gemma Gusi - Arr: Jordi Castellà

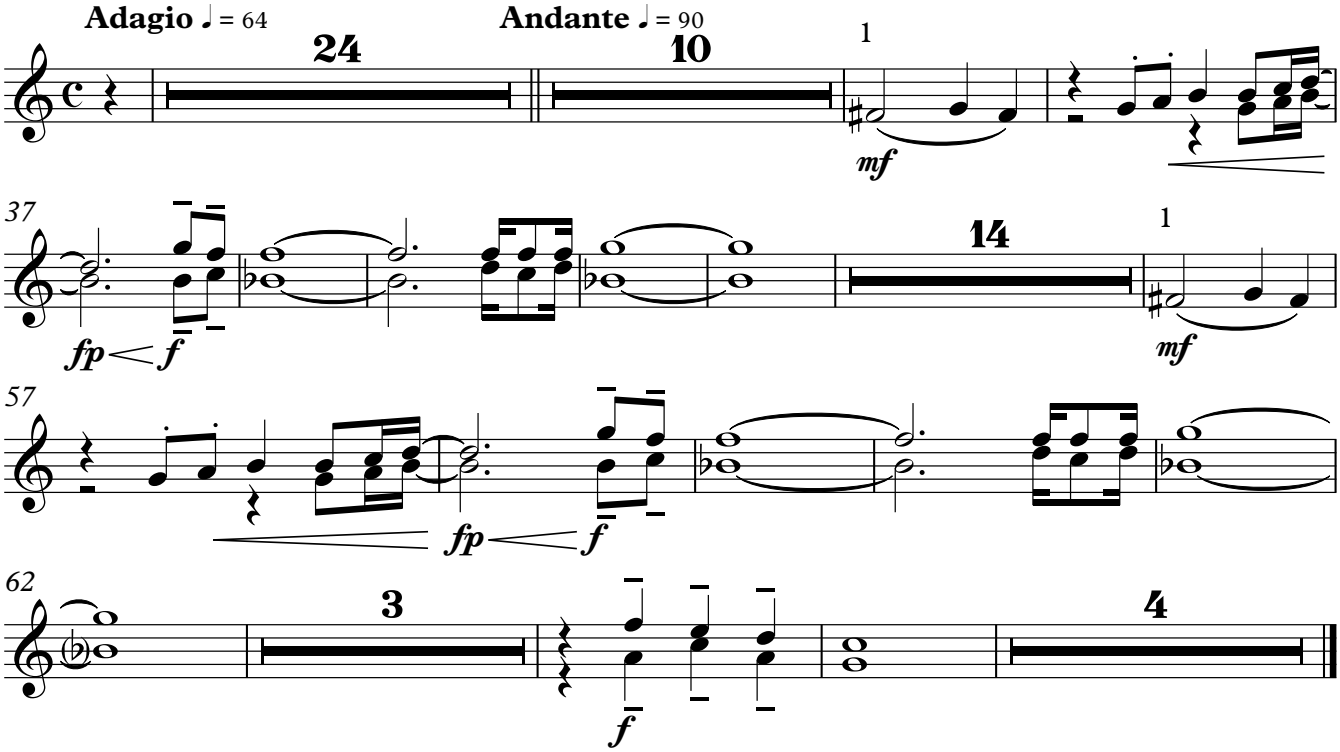

Copyright © Tibau 2015

Trombó

Nascuts de la Boira

Gemma Gusi - Arr: Jordi Castellà

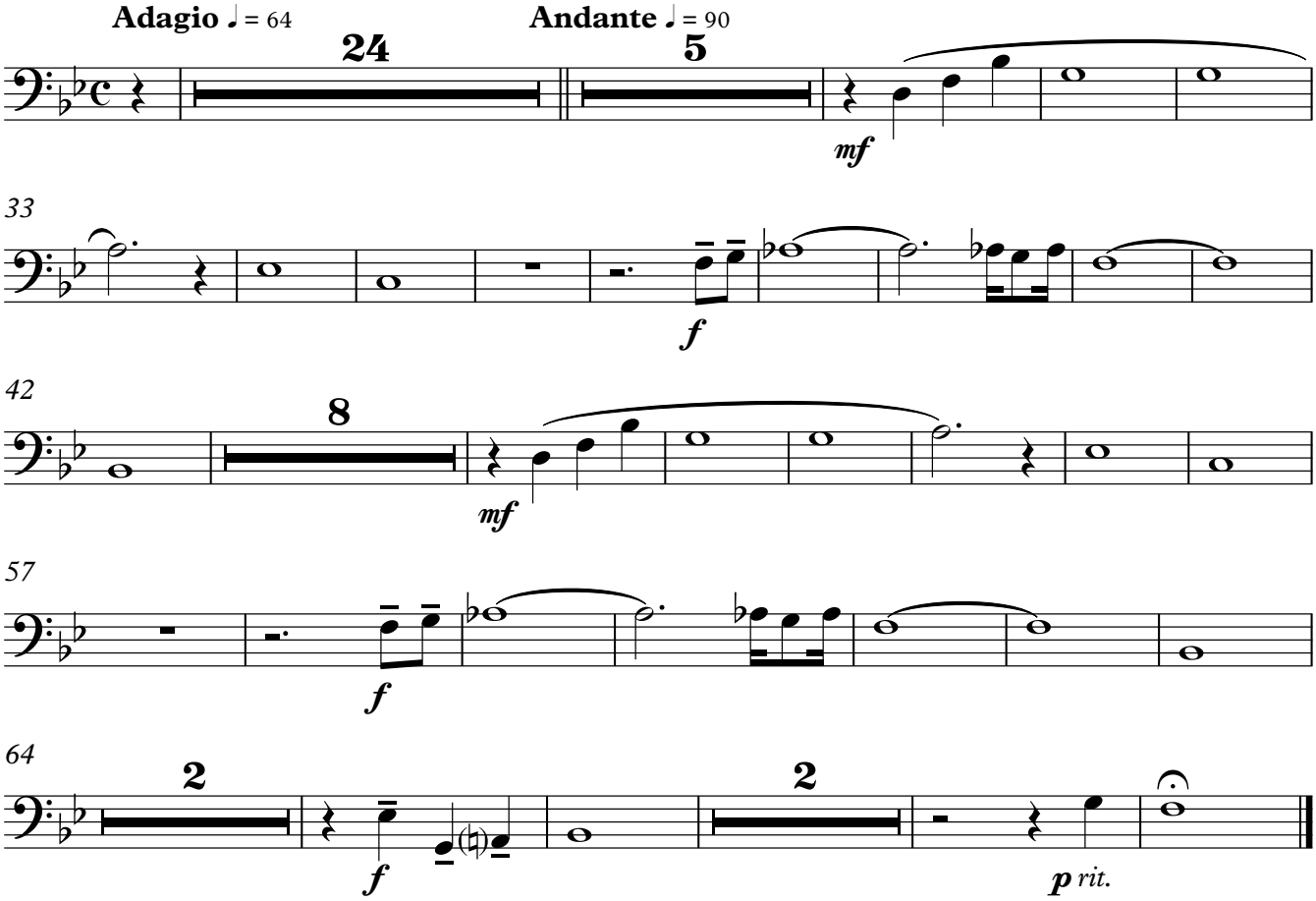

Copyright © Tibau 2015

Triangle
Plat suspès
Timbales

Nascuts de la Boira

Gemma Gusi - Arr: Jordi Castellà

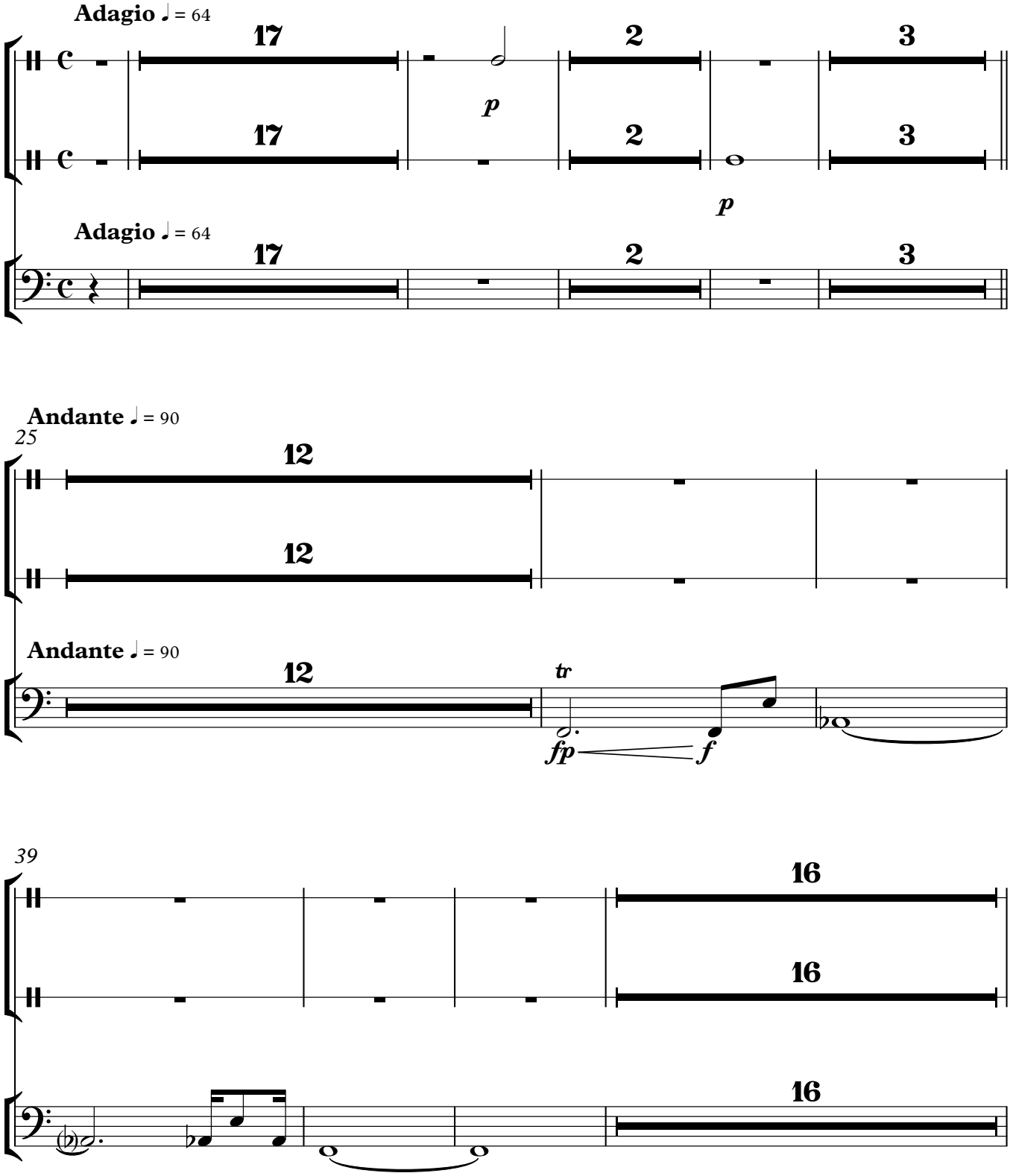

Copyright © Tibau 2015

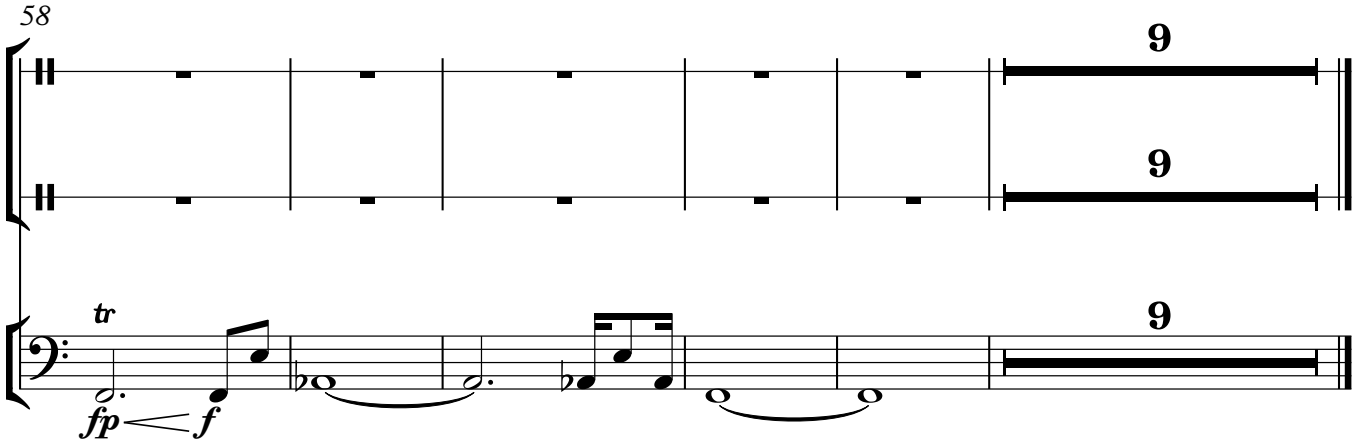
58
9
9
tr
fp
f
9

Veu Paula

Nascuts de la Boira

Gemma Gusi - Arr: Jordi Castellà

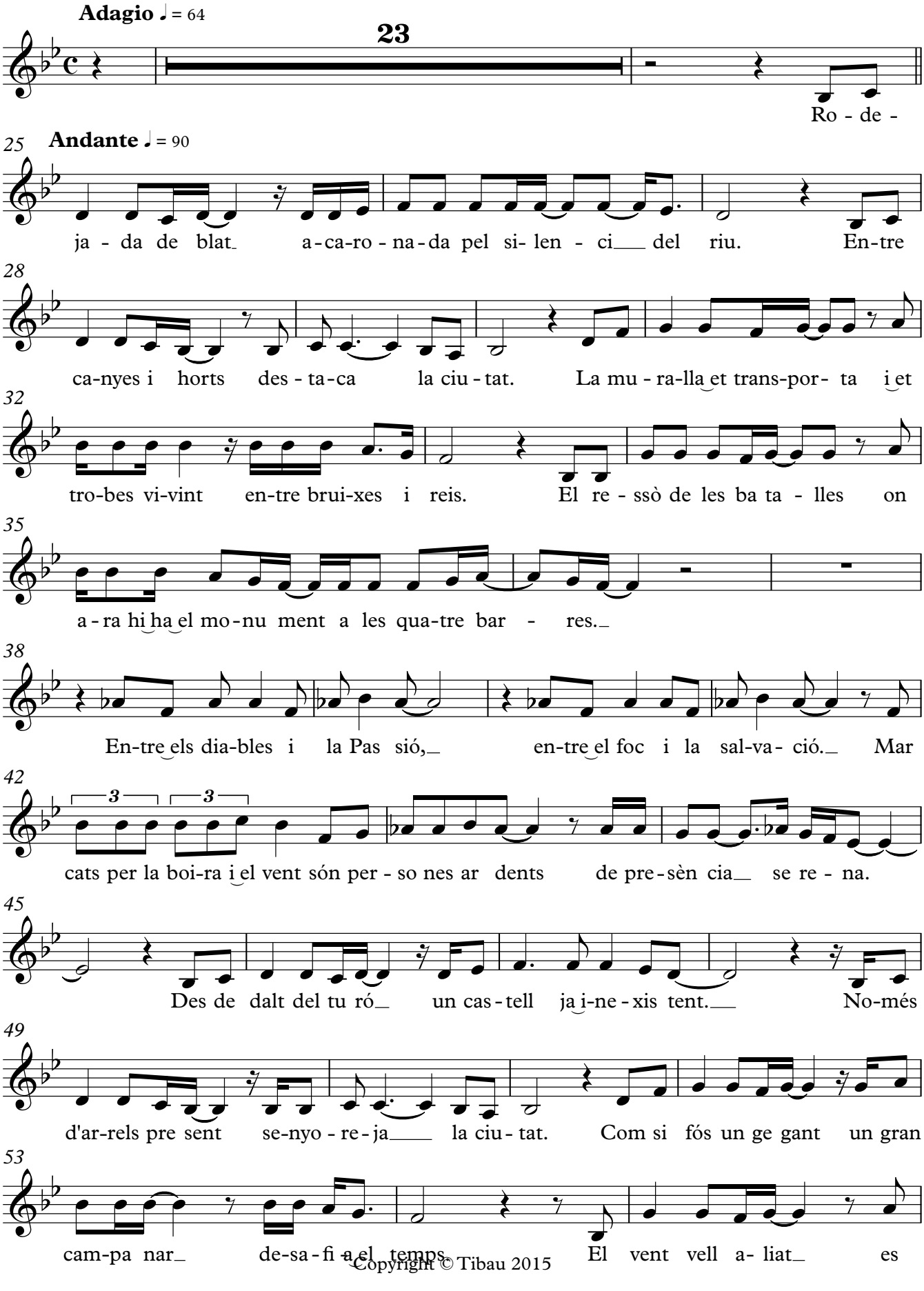

V.S.

Copyright © Tibau 2015

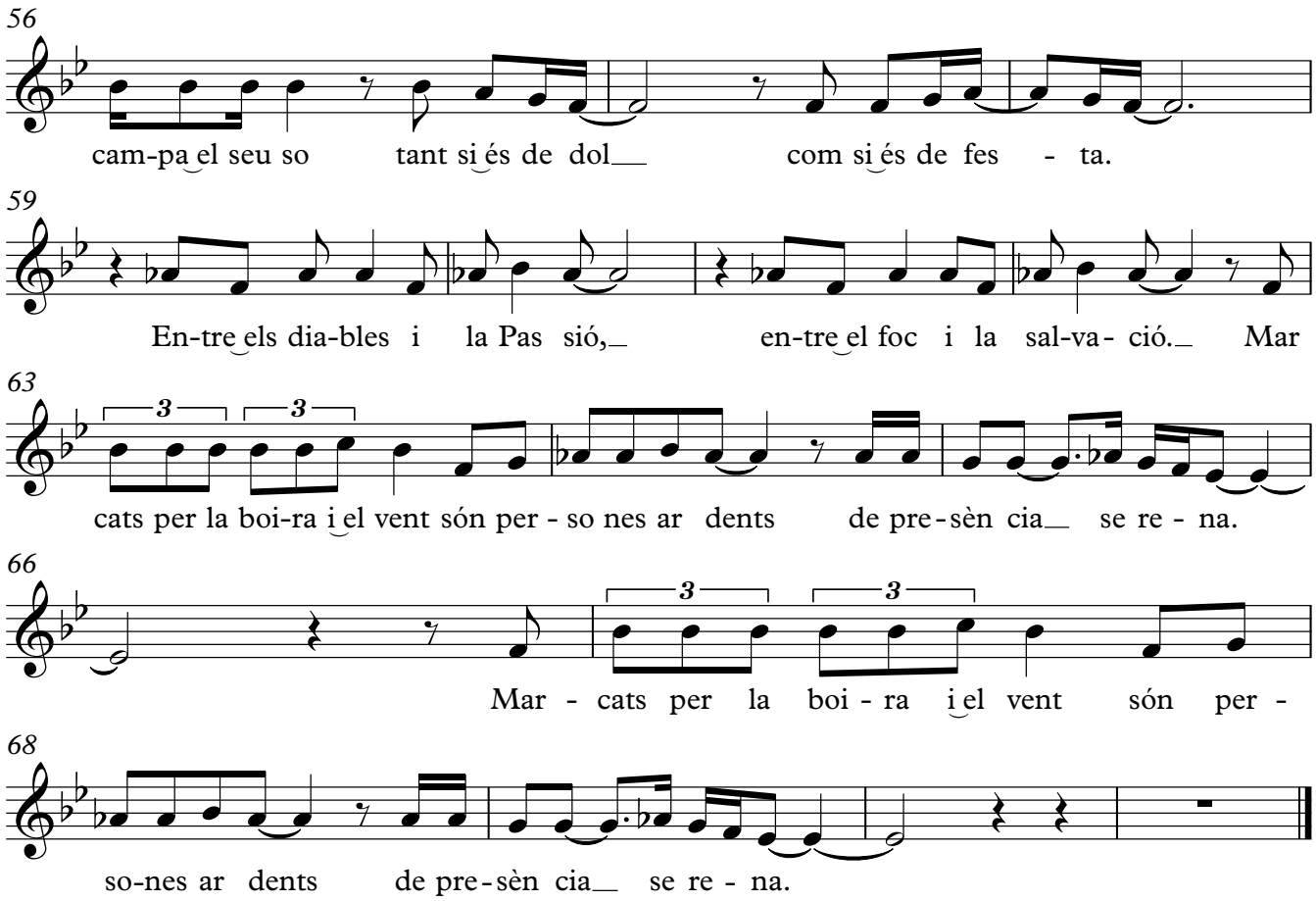
56
cam-pa el seu so tant si és de dol com si és de fes - ta.
59
En-tre els dia-bles i la Pas sió, en-tre el foc i la sal-va- ció. Mar
63
cats per la boi-ra i el vent són per - so nes ar dents de pre-sèn cia se re - na.
66
Mar - cats per la boi - ra i el vent són per -
68
so-nes ar dents de pre-sèn cia se re - na.

Veu Teresa
Baix elèctric

Nascuts de la Boira

Gemma Gusi - Arr: Jordi Castellà

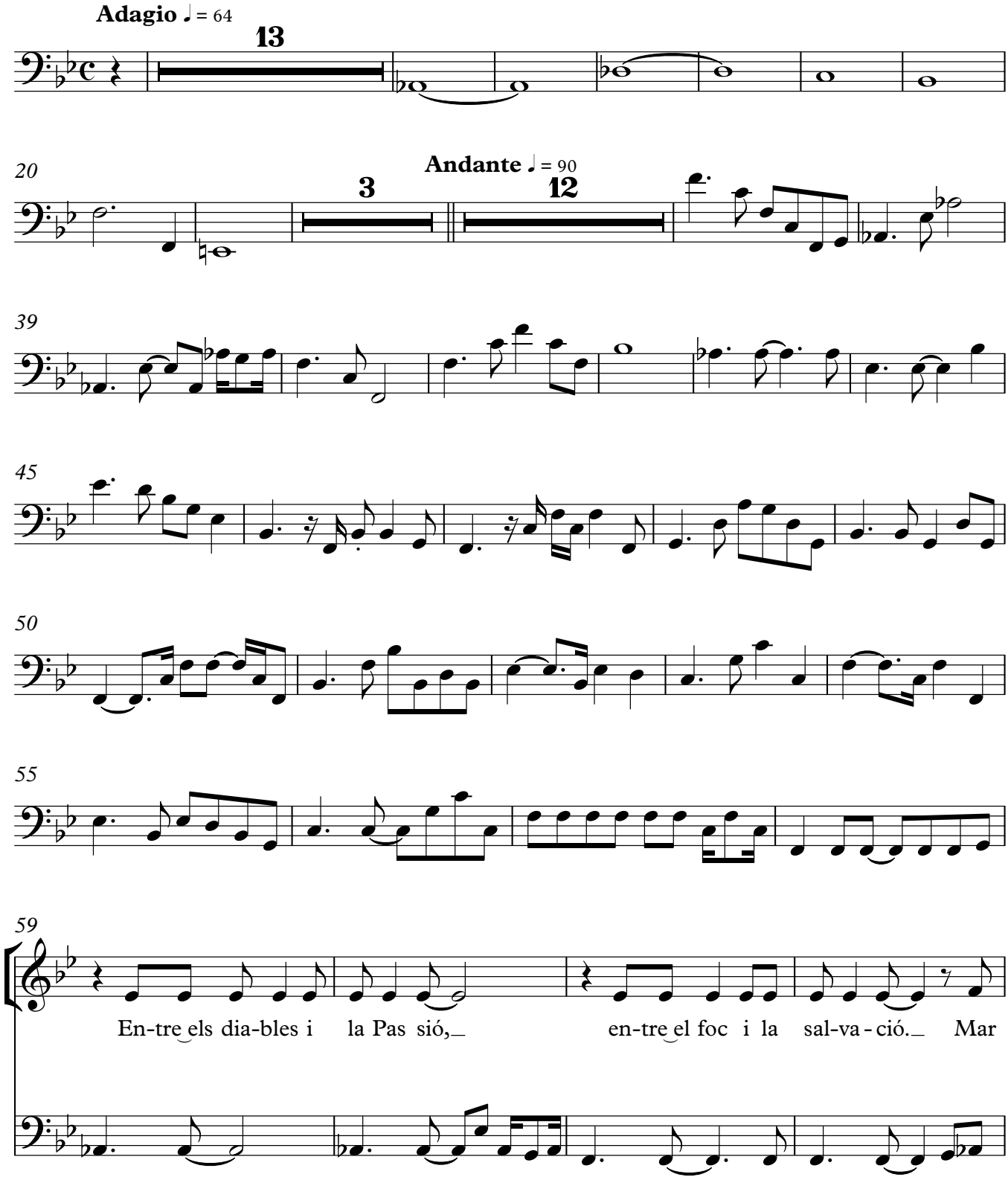

V.S.

Copyright © Tibau 2015

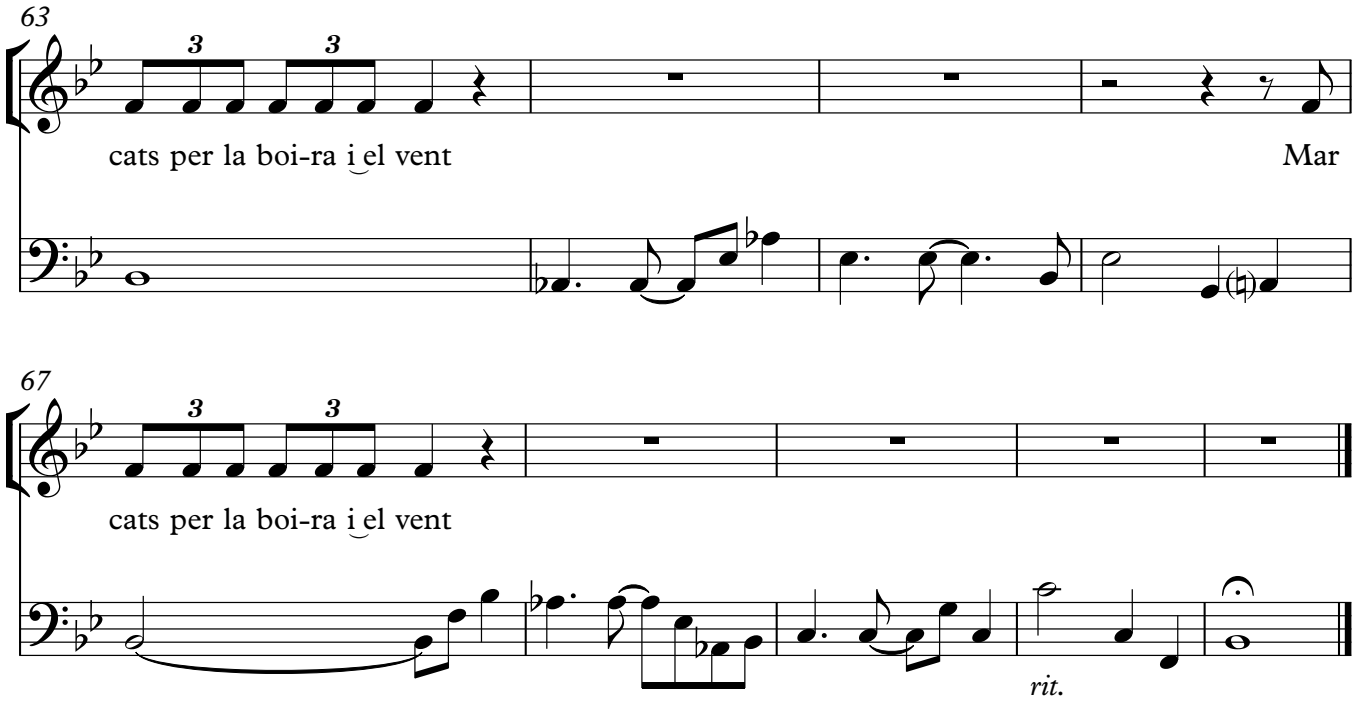
63
cats per la boi-ra i el vent
Mar
67
cats per la boi-ra i el vent
rit.

Veu Marc
Teclat

Nascuts de la Boira

Gemma Gusi - Arr: Jordi Castellà

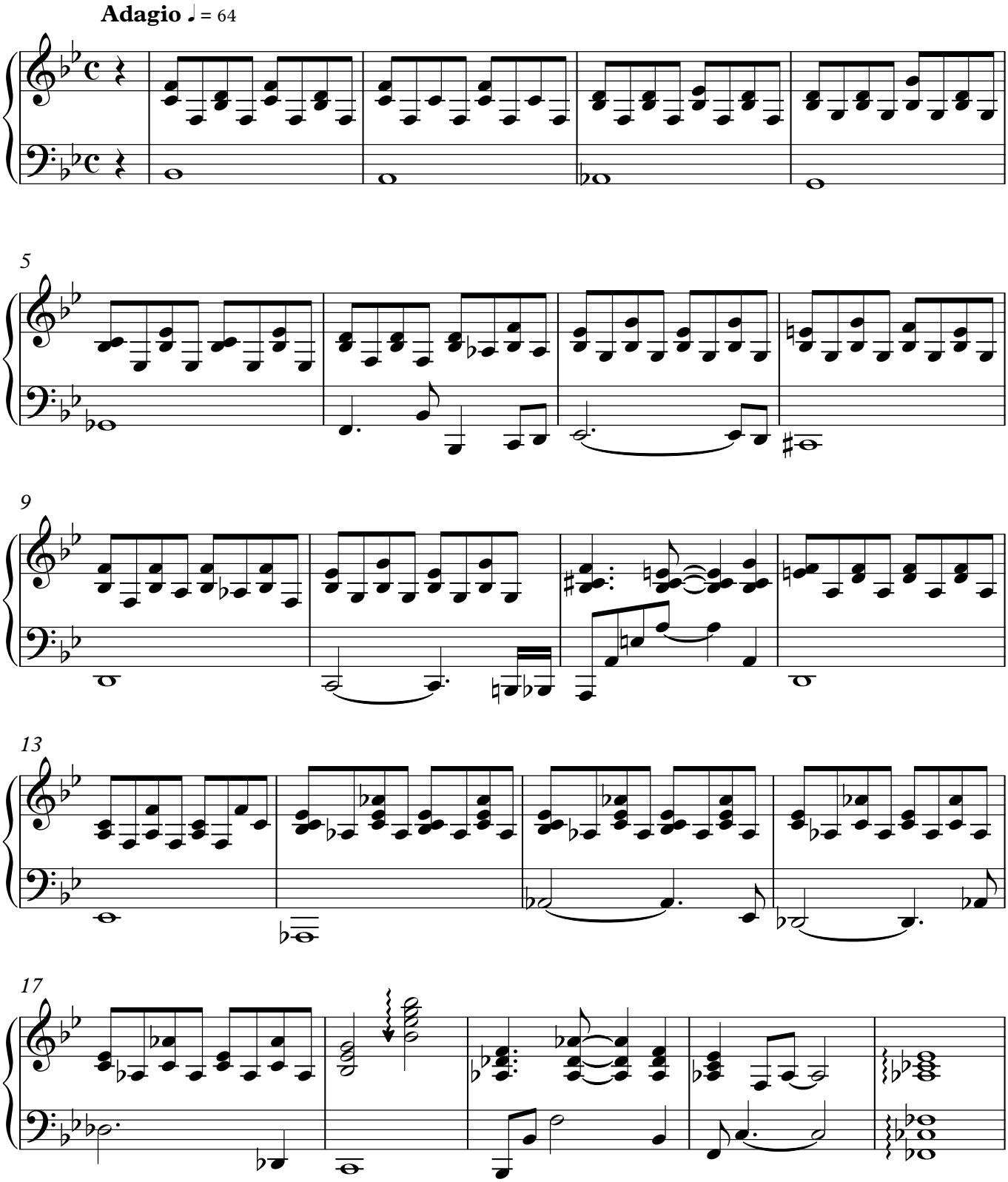

V.S.

Copyright © Tibau 2015

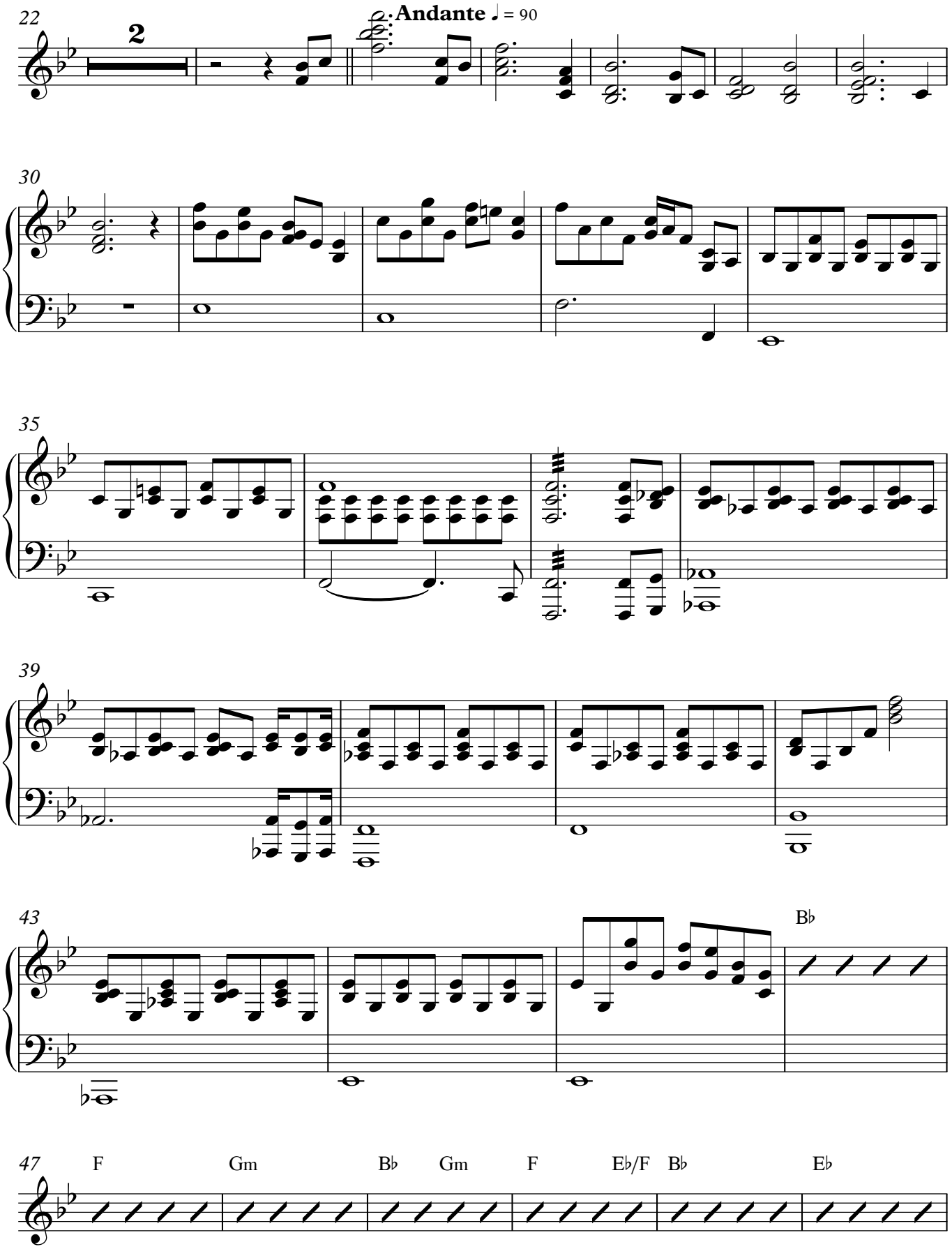
22
2
Andante ♩ = 90
30
35
39
43
B♭
47
F
Gm
B♭
Gm
F
E♭/F
B♭
E♭

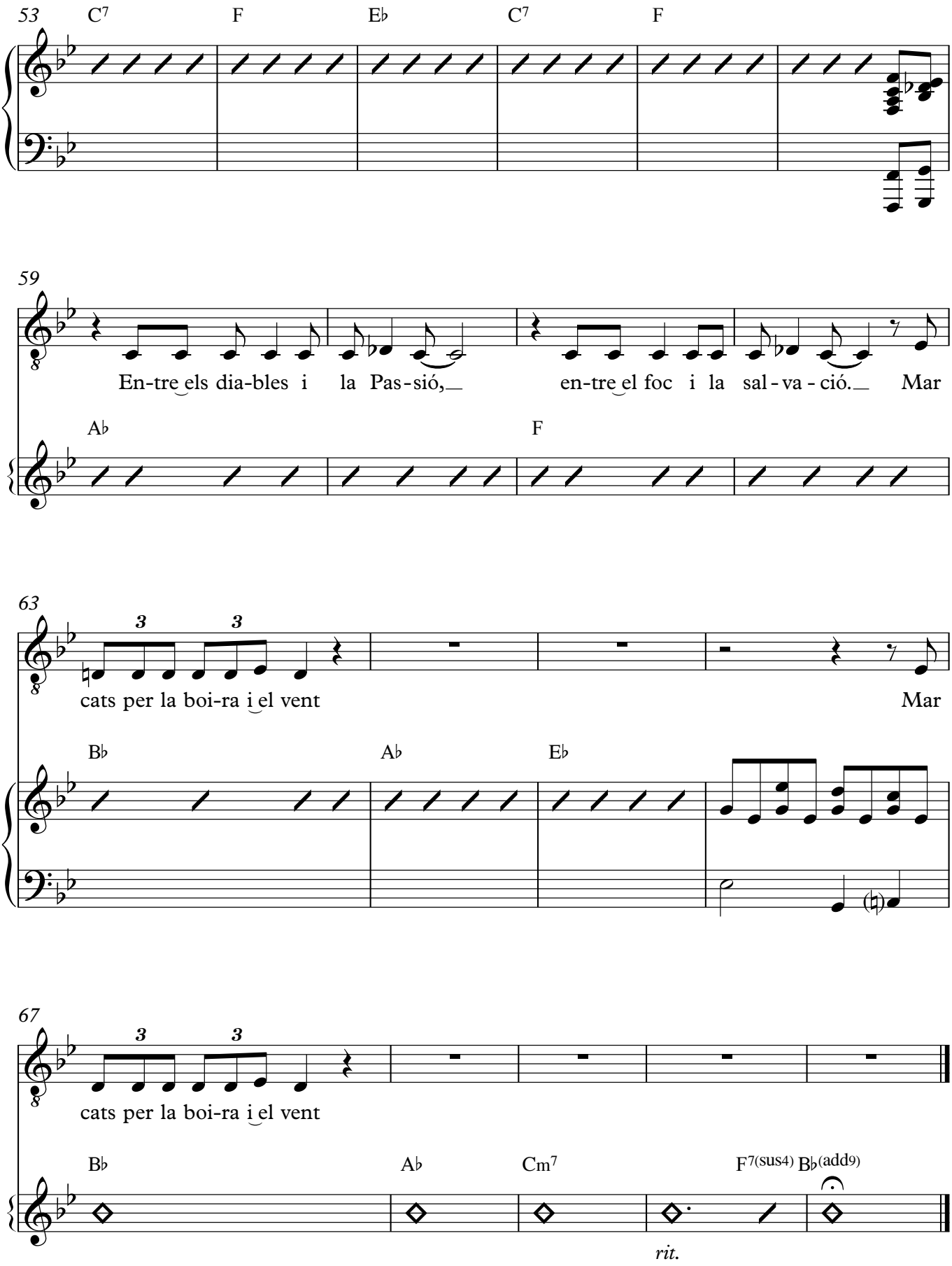
53
C7
F
E♭
C7
F
59
En-tre els dia-bles i la Pas-sió, en-tre el foc i la sal-va-ció. Mar
A♭
F
63
cats per la boi-ra i el vent
Mar
B♭
A♭
E♭
67
cats per la boi-ra i el vent
B♭
A♭
Cm7
F7(sus4)
B♭(add9)
rit.

Guitarra elèctrica

Nascuts de la Boira

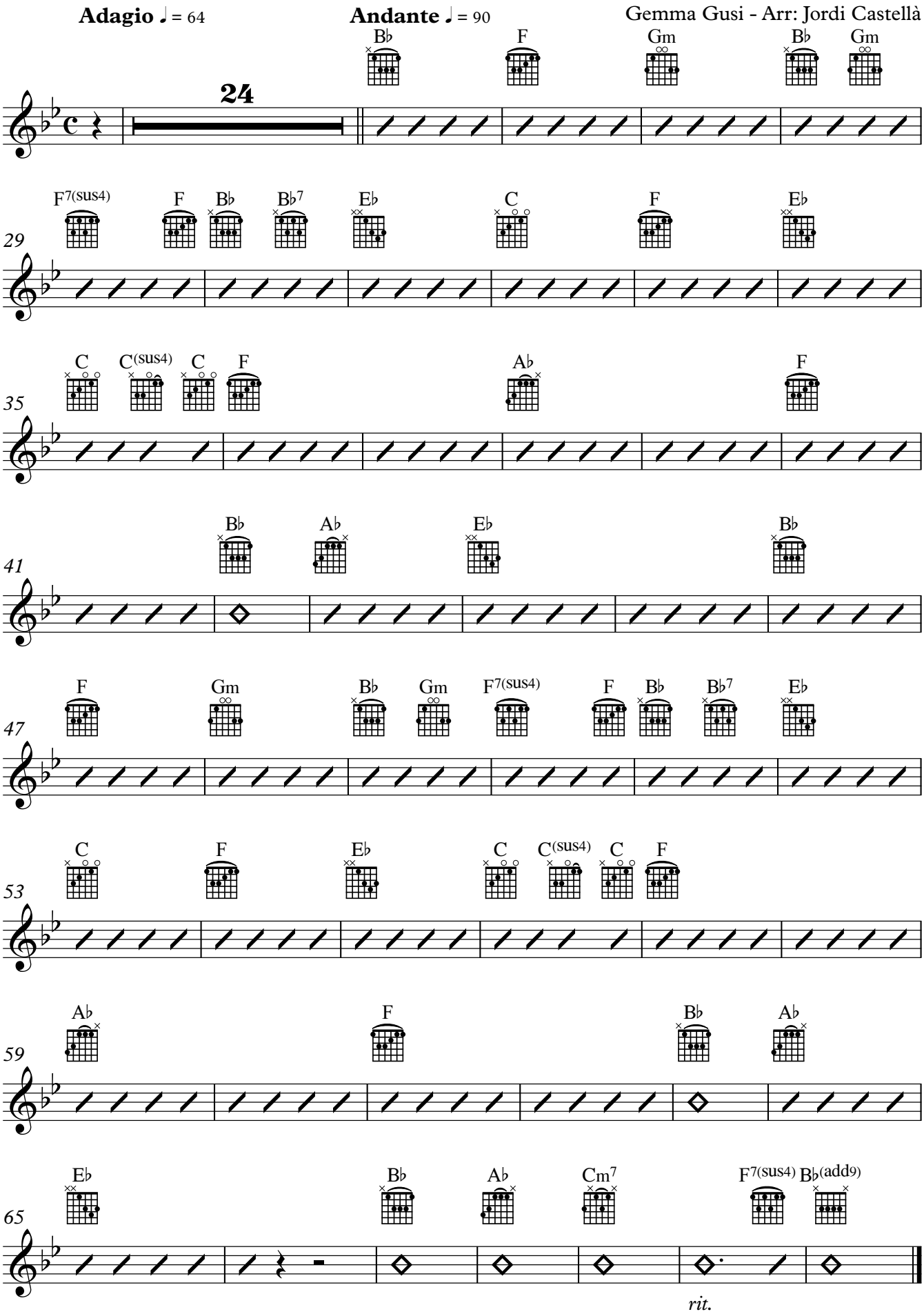

Copyright © Tibau 2015

Bateria

Nascuts de la Boira

Gemma Gusi - Arr: Jordi Castellà

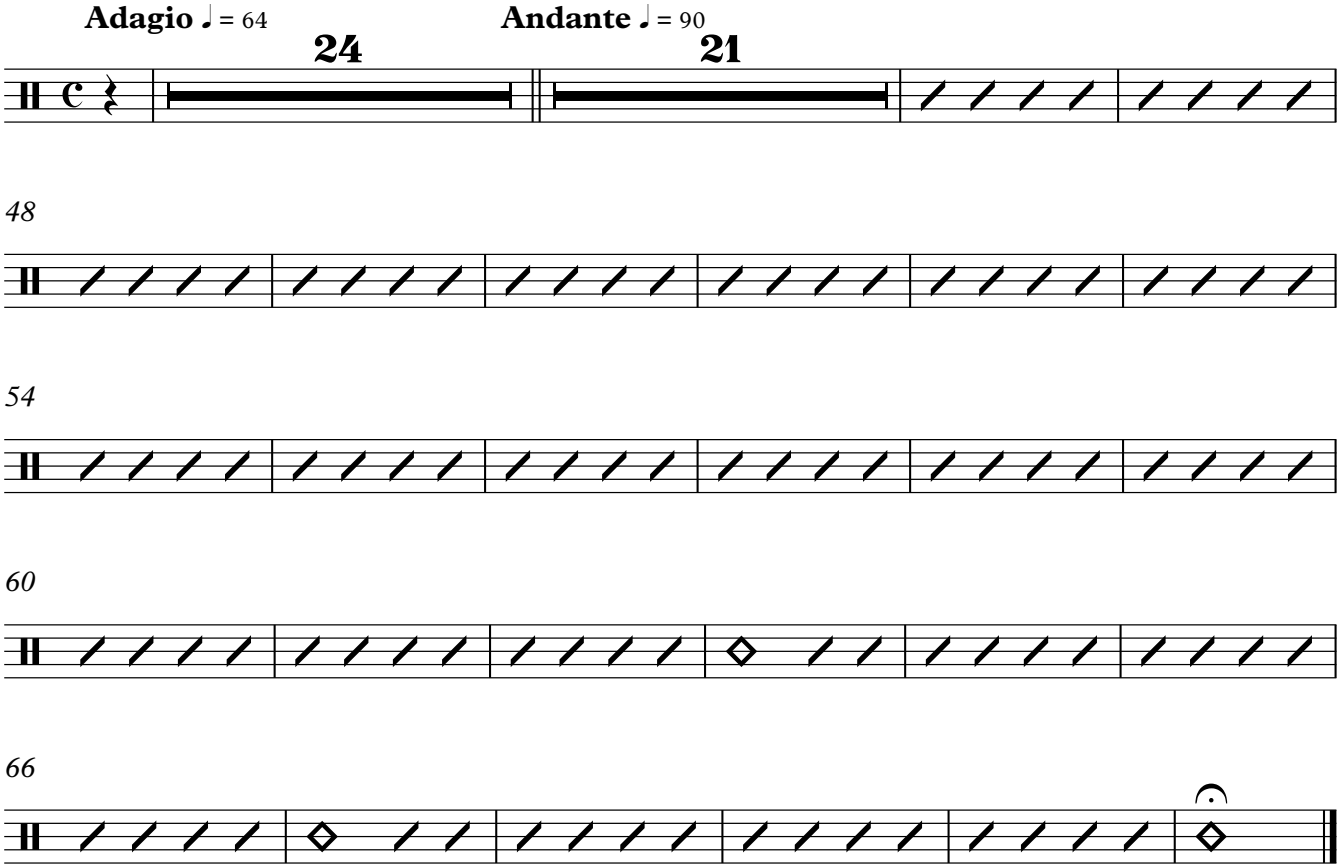

Copyright © Tibau 2015

Nascuts de la Boira

Violí I

Gemma Gusi - Arr: Jordi Castellà

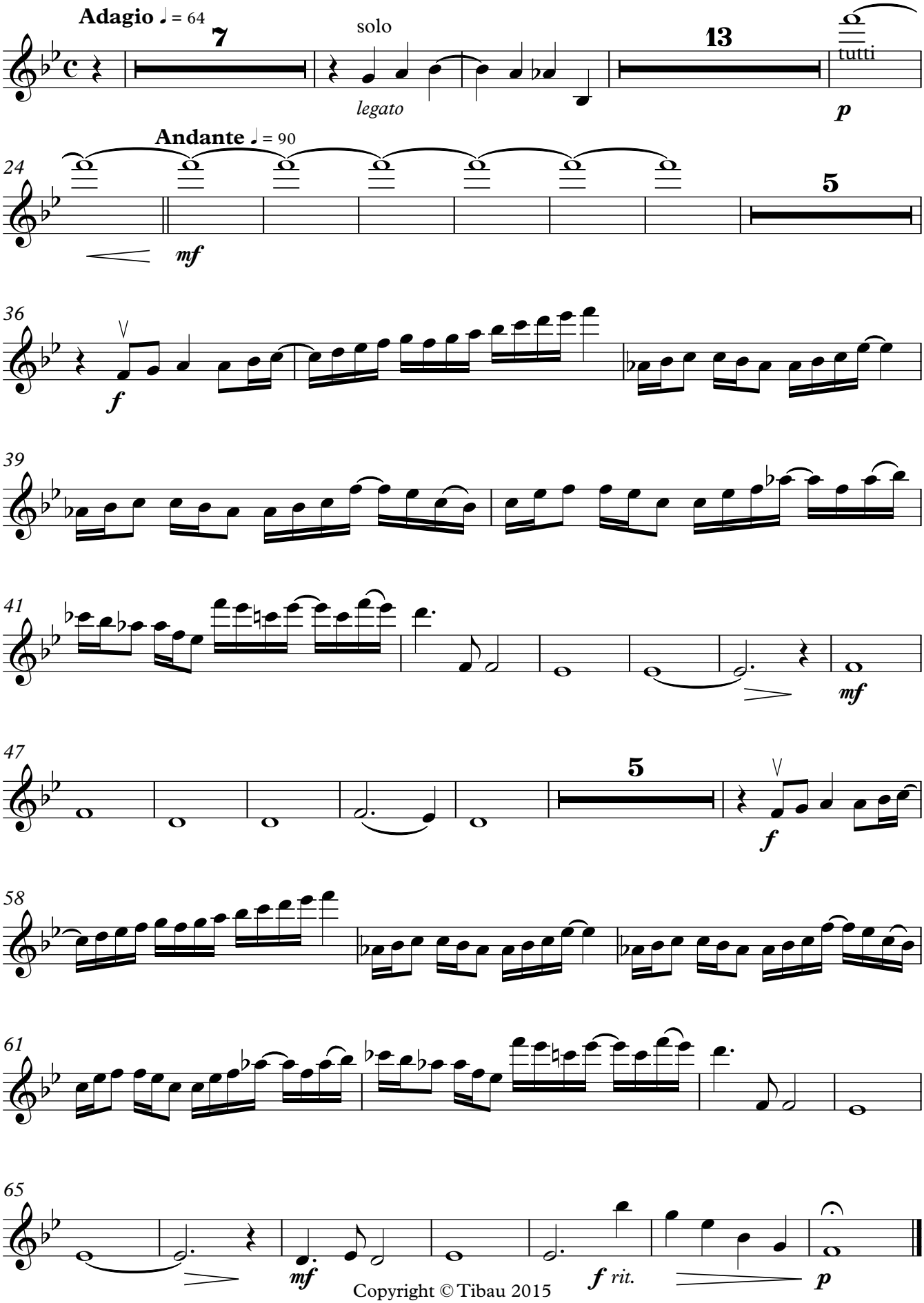

Copyright © Tibau 2015

Nascuts de la Boira

Violí II

Gemma Gusi - Arr: Jordi Castellà

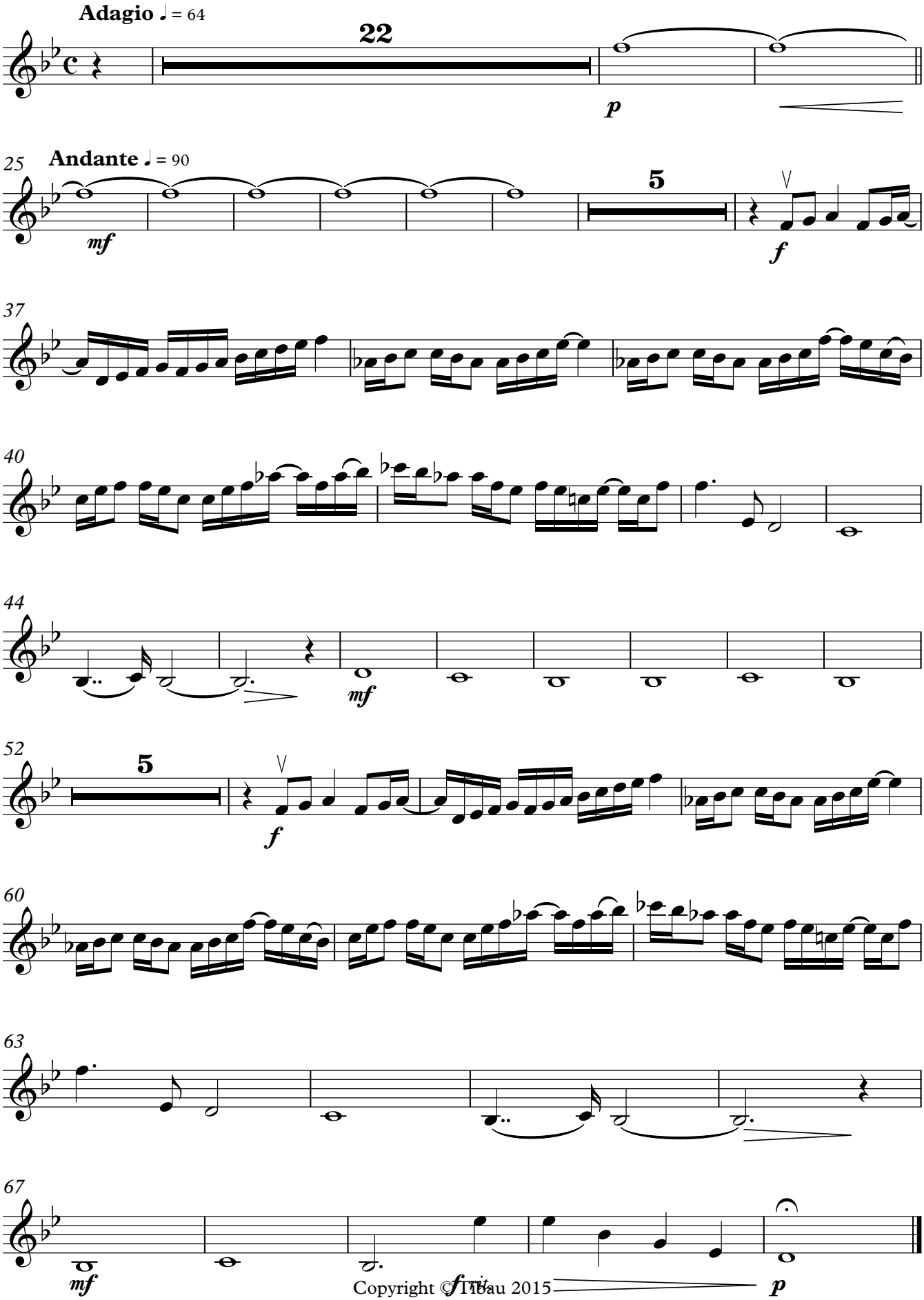

Copyright © Tibau 2015

Nascuts de la Boira

Viola

Gemma Gusi - Arr: Jordi Castellà

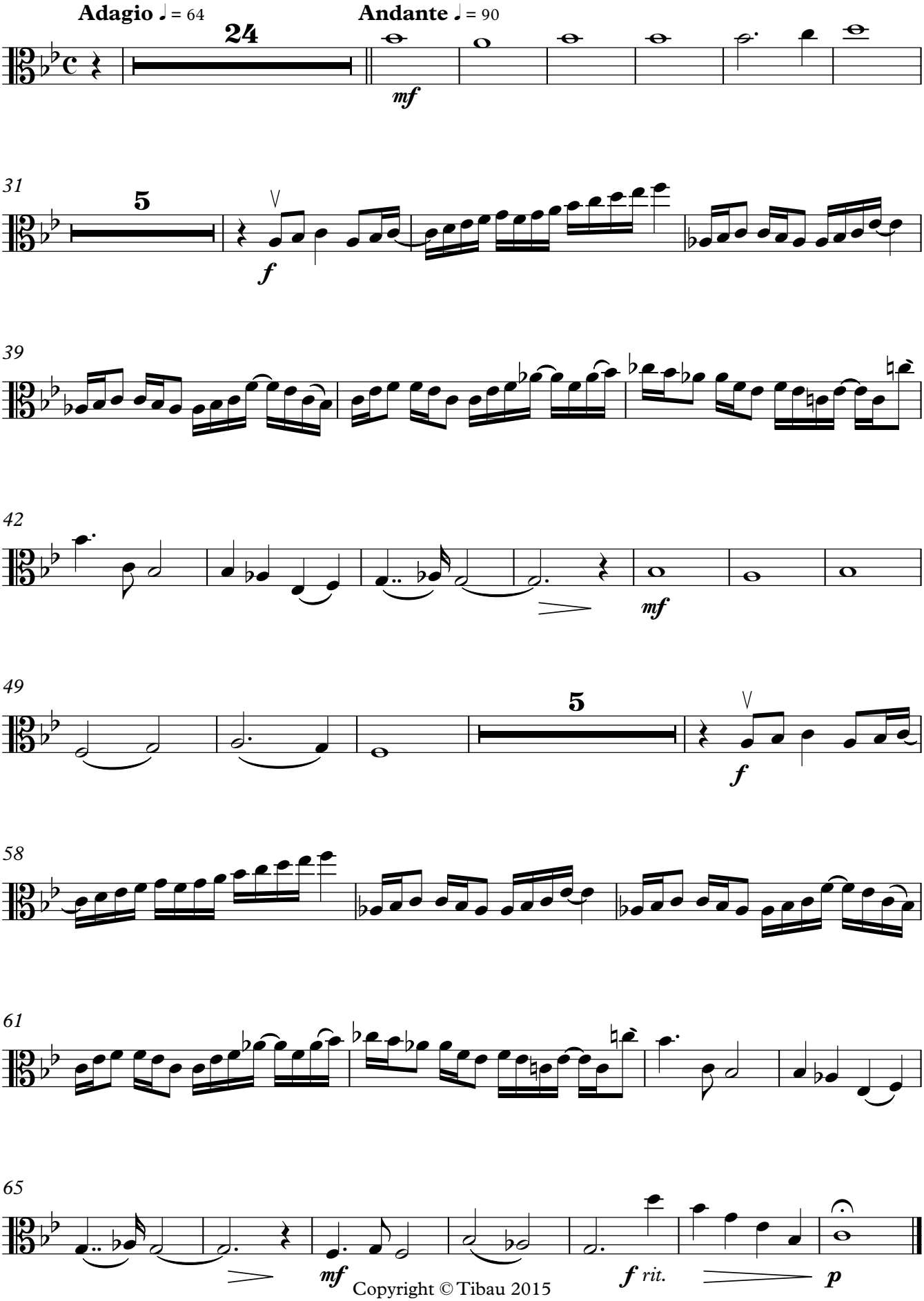

Copyright © Tibau 2015

Nascuts de la Boira

Violoncel

Gemma Gusi - Arr: Jordi Castellà

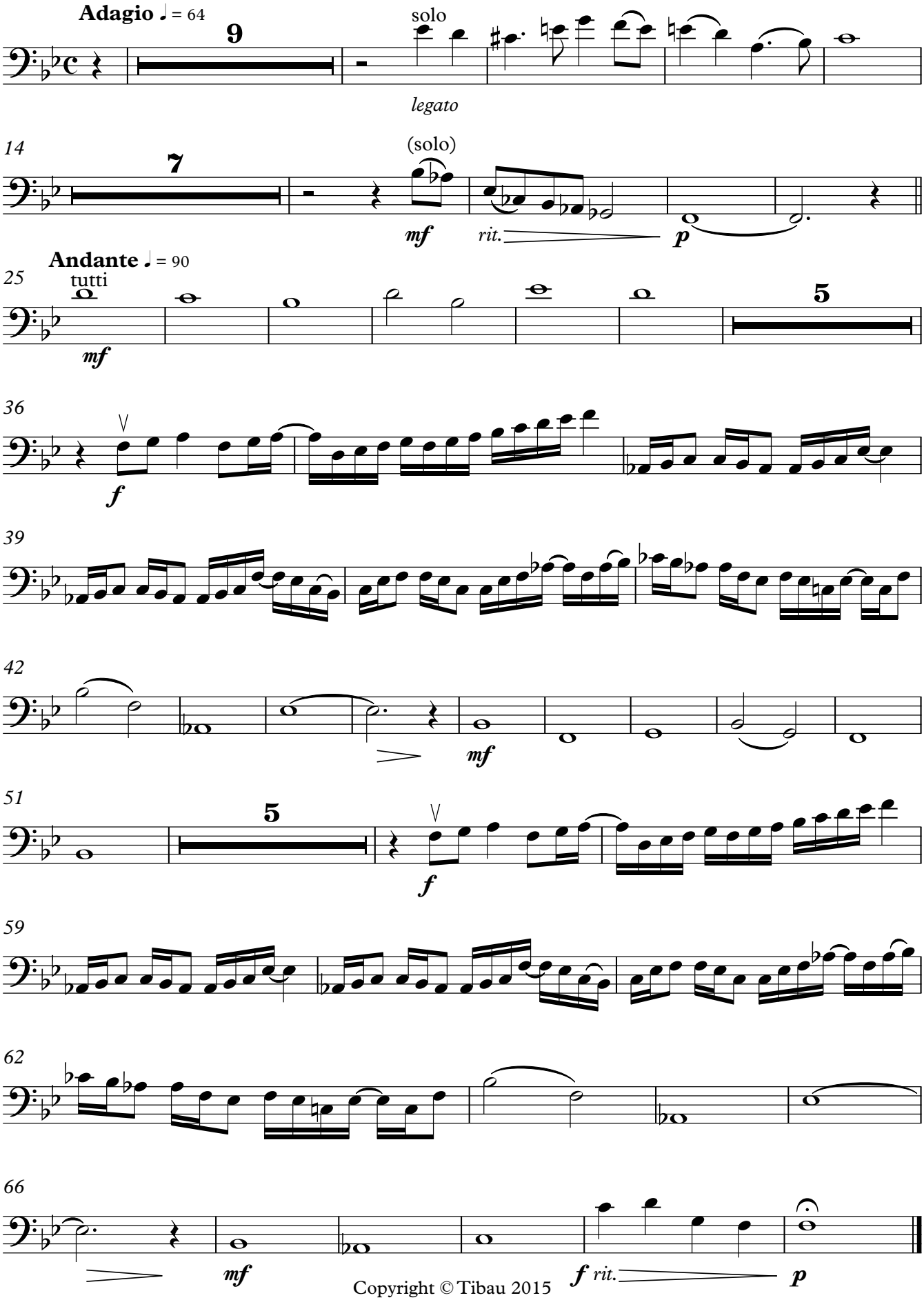

Copyright © Tibau 2015

Nascuts de la Boira

Contrabaix

Gemma Gusi - Arr: Jordi Castellà

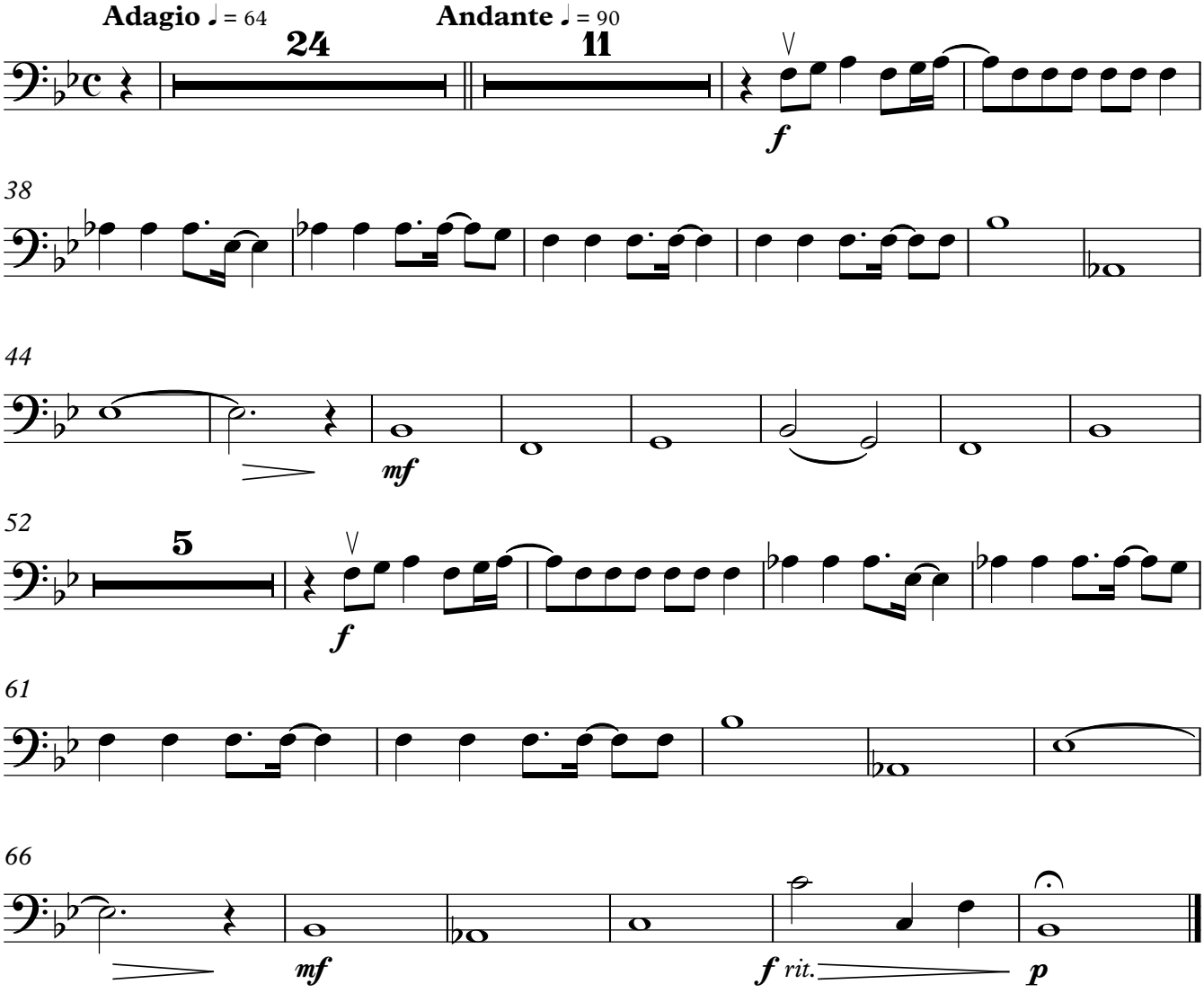

Copyright © Tibau 2015

Quant val una il·lusió

Josep Rodríguez

Jordi Castellà

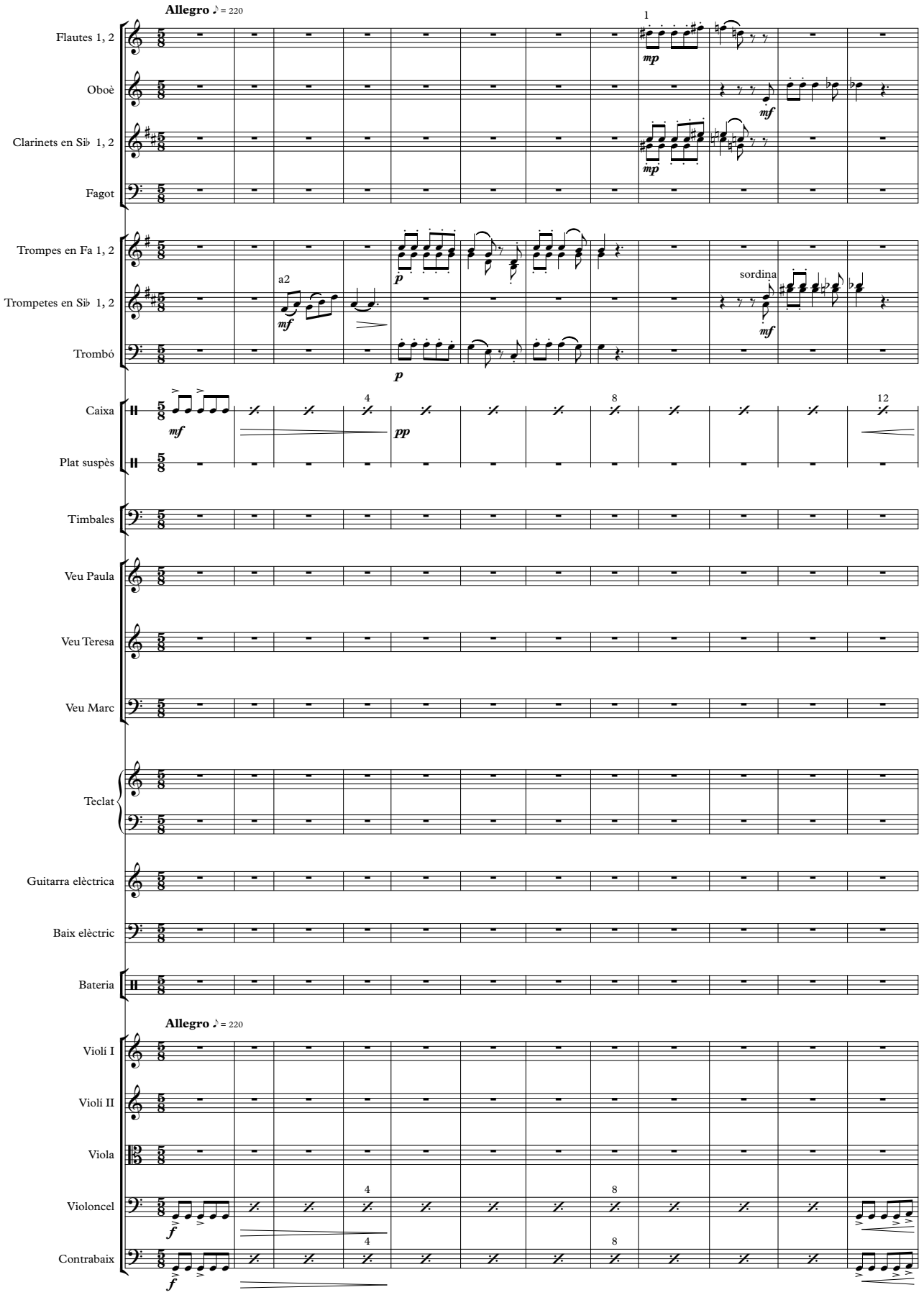

Copyright © Tibau 2015

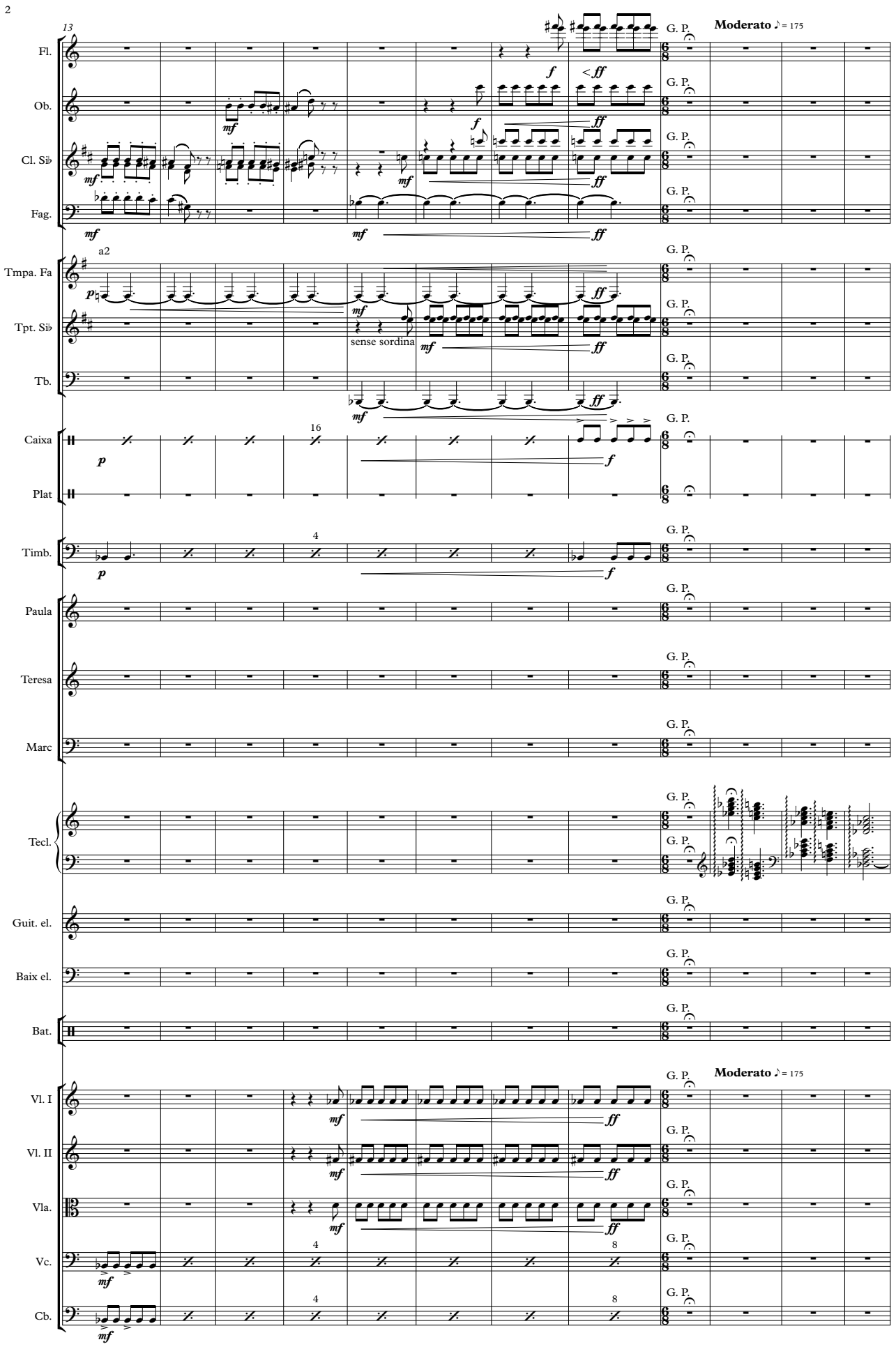
13
Moderato ♪ = 175
G. P.
Fl.
Ob.
Cl. Si♭
Fag.
a2
Tmpa. Fa
Tpt. Si♭
sense sordina
Tb.
Caixa
Plat
16
Timb.
4
Paula
Teresa
Marc
Tecl.
Guit. el.
Baix el.
Bat.
Vl. I
Vl. II
Vla.
Vc.
8
Cb.

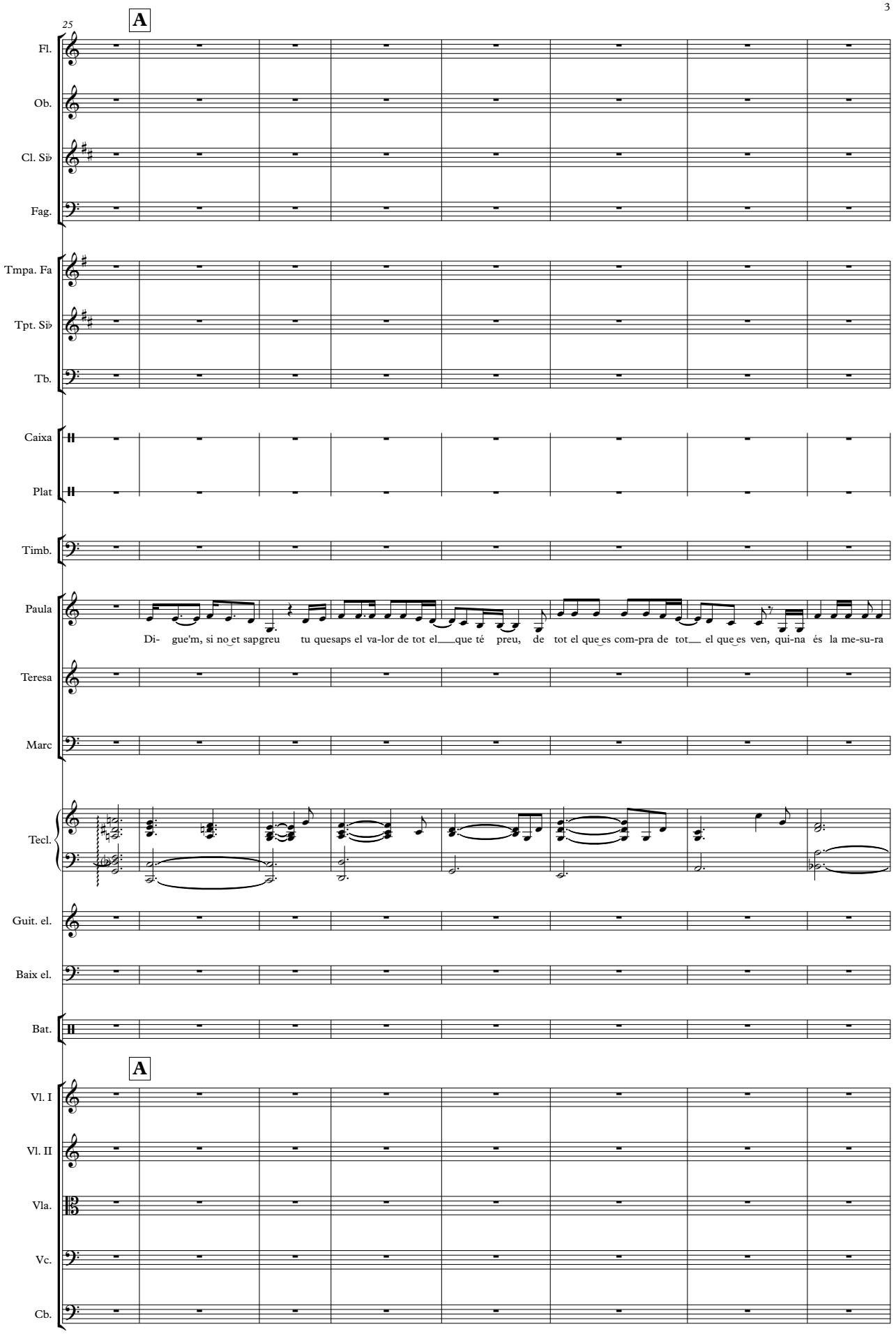
25
A
Fl.
Ob.
Cl. Si♭
Fag.
Tmpa. Fa
Tpt. Si♭
Tb.
Caixa
Plat
Timb.
Paula
Di- gue'm, si no et sap greu tu ques aps el va-lor de tot el que té preu, de tot el que es com-pra de tot el que es ven, qui-na és la me-su-ra
Teresa
Marc
Tecl.
Guit. el.
Baix el.
Bat.
A
Vl. I
Vl. II
Vla.
Vc.
Cb.

33

B

Fl.

Ob.

Cl. Si♭

Fag.

Tmpa. Fa

Tpt. Si♭

Tb.

Caixa

Plat

Timb.

Paula

del som-riu - re d'un nen. Di- gue'm si no et sap greu, per què in - de xes la vi - da en a- llò que no es veu; ser fe

Teresa

Marc

Tecl.

Guit. el.

C Dm7 G

Baix el.

Bat.

B

Vl. I

mf

Vl. II

mf

Vla.

mf

Vc.

mf

Cb.

mf

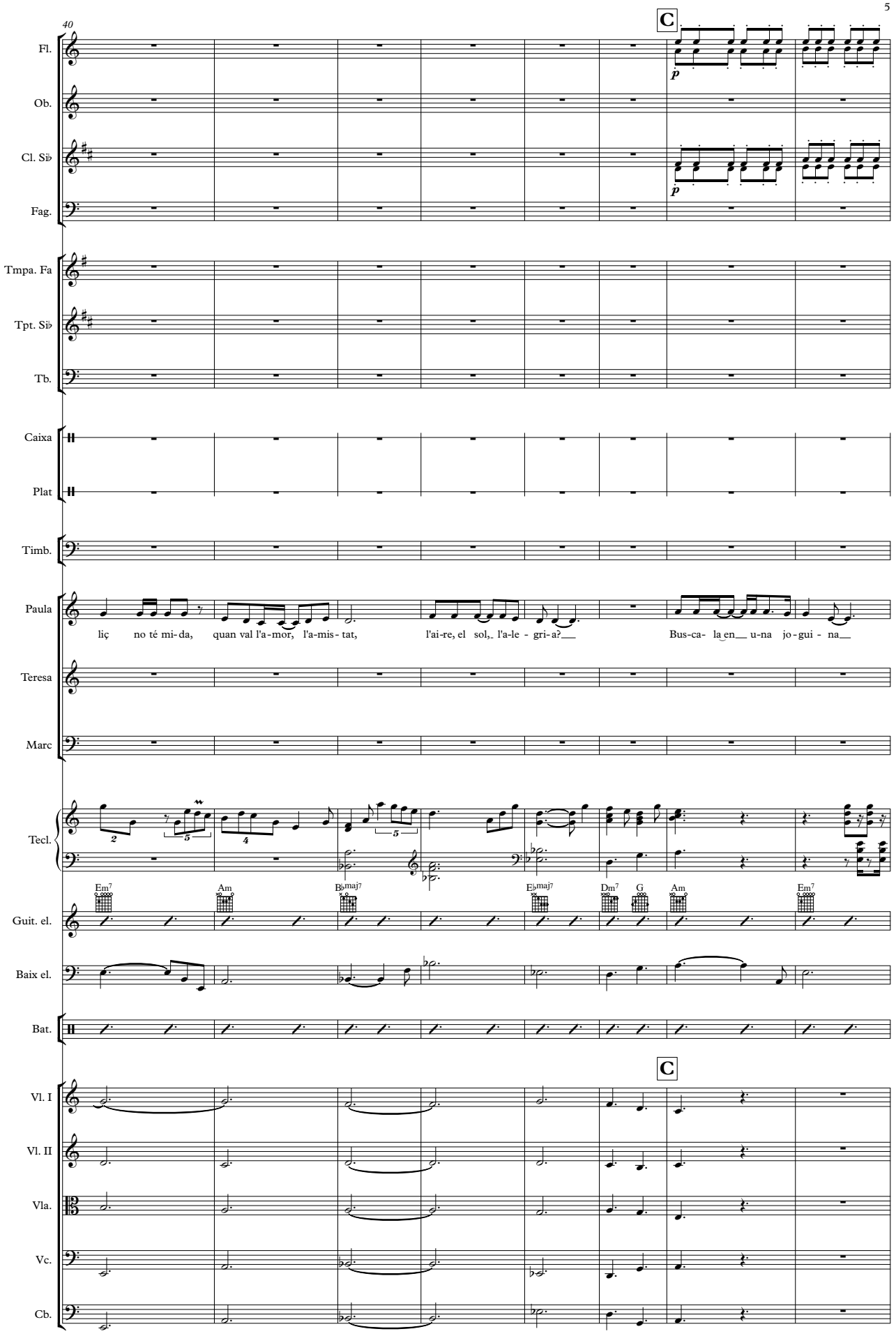
40
C
Fl.
Ob.
Cl. Si♭
Fag.
Tmpa. Fa
Tpt. Si♭
Tb.
Caixa
Plat
Timb.
Paula
liç no té mi-da, quan val l'a-mor, l'a-mis-tat, l'ai-re, el sol, l'a-le-gri-a? Bus-ca-la en u-na jo-gui-na
Teresa
Marc
Tecl.
Em7
Am
B♭maj7
E♭maj7
Dm7
G
Am
Em7
Guit. el.
Baix el.
Bat.
C
Vl. I
Vl. II
Vla.
Vc.
Cb.

48

accel. Allegro ♪ = 220

D

Fl.

Ob.

Cl. Si♭

Fag.

Tmpa. Fa

Tpt. Si♭

Tb.

Caixa

Plat

Timb.

Paula

quan la tin-gui un vai - let, que ju-gant s'i-ma-gi na que vo-la fins al cel. I quan el fill pre - gun - ti als

Teresa

I quan el fill pre - gun - ti als

Marc

I quan el fill pre - gun - ti als

Tecl.

Am Em7 B♭maj7 F/G G F C

Guit. el.

Baix el.

Bat.

accel. Allegro ♪ = 220

D

Vl. I

Vl. II

Vla.

Vc.

Cb.

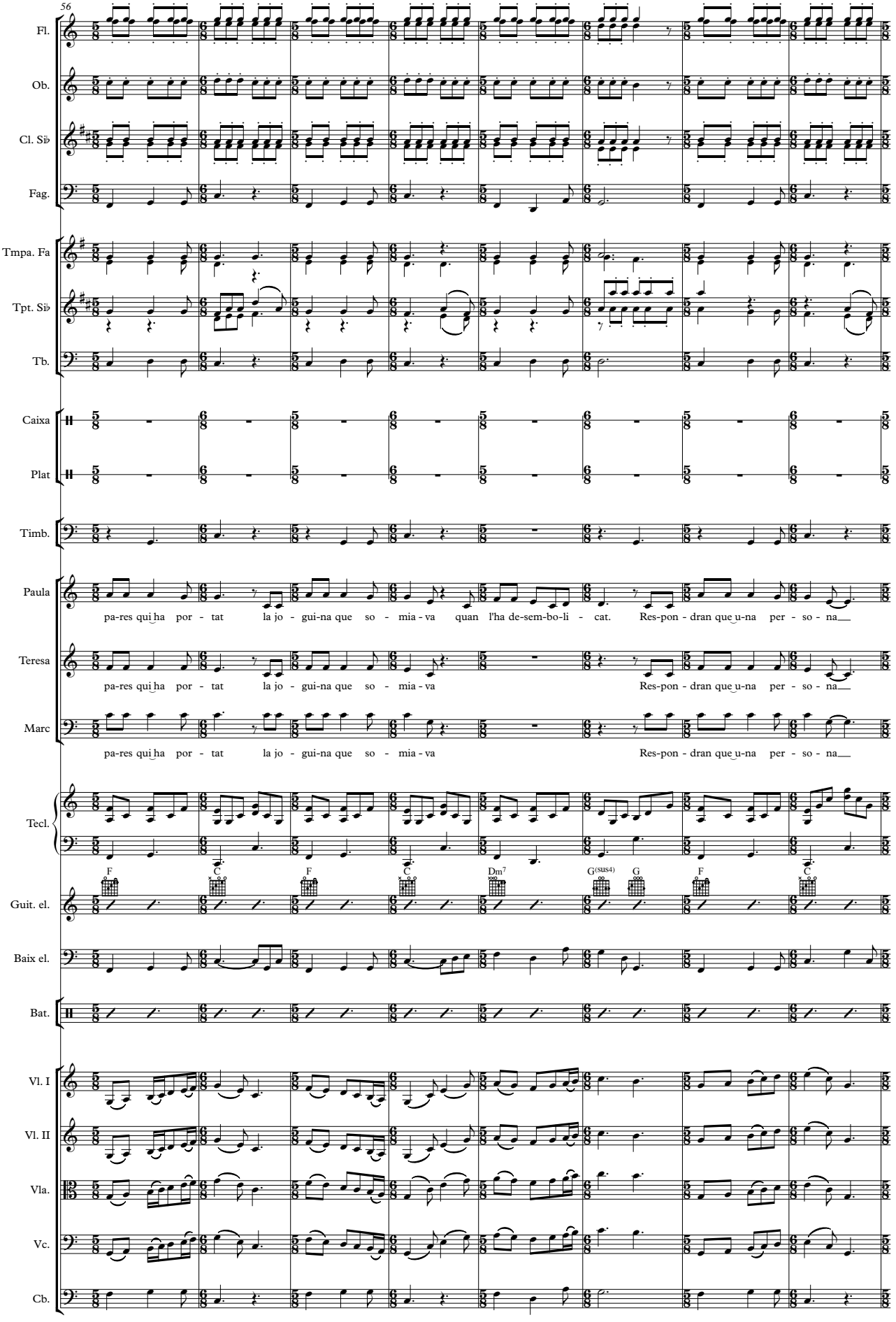
56
Fl.
Ob.
Cl. Si♭
Fag.
Tmpa. Fa
Tpt. Si♭
Tb.
Caixa
Plat
Timb.
Paula
pa-res qui ha por - tat la jo - gui-na que so - mia - va quan l'ha de-sem-bo-li - cat. Res-pon - dran que u-na per - so - na
Teresa
pa-res qui ha por - tat la jo - gui-na que so - mia - va Res-pon - dran que u-na per - so - na
Marc
pa-res qui ha por - tat la jo - gui-na que so - mia - va Res-pon - dran que u-na per - so - na
Tecl.
F C F C Dm7 G(sus4) G F C
Guit. el.
Baix el.
Bat.
Vl. I
Vl. II
Vla.
Vc.
Cb.

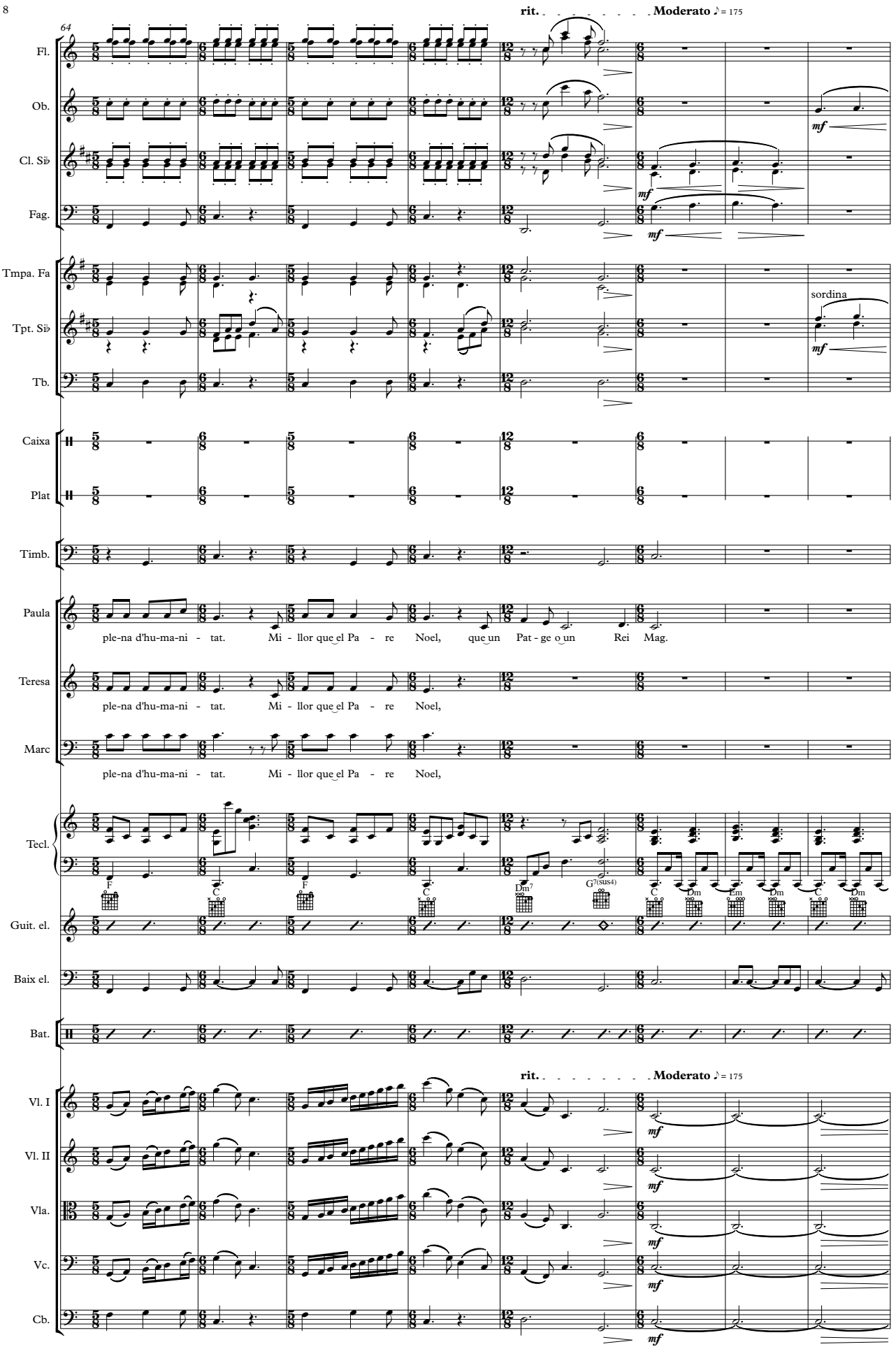
64
rit.
Moderato ♪ = 175
Fl.
Ob.
Cl. Si♭
Fag.
Tmpa. Fa
Tpt. Si♭
Tb.
sordina
Caixa
Plat
Timb.
Paula
ple-na d'hu-ma-ni - tat. Mi - llor que el Pa - re Noel, que un Pat - ge o un Rei Mag.
Teresa
ple-na d'hu-ma-ni - tat. Mi - llor que el Pa - re Noel,
Marc
ple-na d'hu-ma-ni - tat. Mi - llor que el Pa - re Noel,
Tecl.
F C F C Dm7 G7(sus4) C Dm Em Dm C Dm
Guit. el.
Baix el.
Bat.
rit.
Moderato ♪ = 175
Vl. I
Vl. II
Vla.
Vc.
Cb.

72

E

Fl.

Ob.

Cl. Si♭

Fag.

Tmpa. Fa

Tpt. Si♭

Tb.

Caixa

Plat

Timb.

Paula

Di-gue'm si no et sap greu si vas te-nir jo gui - nes,di- gue'm, si gues_ breu, si en - ca-ra t'i-ma-gi nes amb qui- na il· lu sió_ es-pe

Teresa

Marc

Tecl.

C Dm7 G Em7 Am

Em Dm C Dm7 G Em7 Am

Guit. el.

Baix el.

Bat.

E

Vl. I

mf

Vl. II

mf

Vla.

mf

Vc.

mf

Cb.

mf

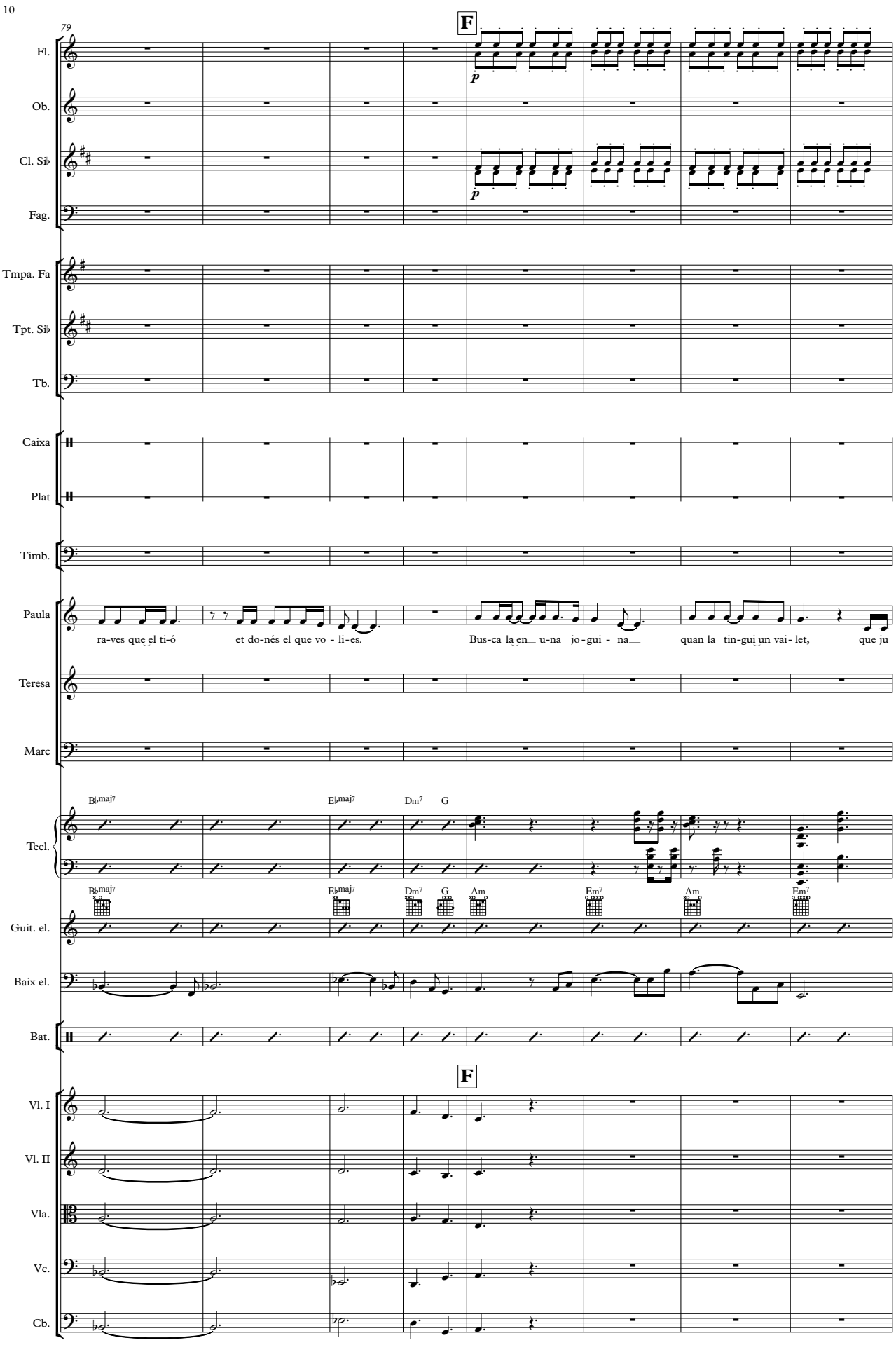
79
F
Fl.
p
Ob.
Cl. Si♭
p
Fag.
Tmpa. Fa
Tpt. Si♭
Tb.
Caixa
Plat
Timb.
Paula
ra-ves que el ti-ó
et do-nés el que vo - li-es.
Bus-ca la en u-na jo-gui - na
quan la tin-gui un vai-let,
que ju
Teresa
Marc
Tecl.
B♭maj7
E♭maj7
Dm7
G
Guit. el.
Am
Em7
Baix el.
Bat.
F
Vl. I
Vl. II
Vla.
Vc.
Cb.

87

accel. Allegro ♪ = 220

G

Fl.
Ob.
Cl. Si♭
Fag.
Tmpa. Fa
Tpt. Si♭
sense sordina
Tb.
Caixa
Plat
Timb.
Paula
gant s'i-ma-gi na que vo-la fins al cel. I quan el fill pre - gun - ti als pa-res qui ha por - tat la jo-
Teresa
I quan el fill pre - gun - ti als pa-res qui ha por - tat la jo-
Marc
I quan el fill pre - gun - ti als pa-res qui ha por - tat la jo-
Tecl.
B♭maj7 F/G G F C F C
Guit. el.
Baix el.
Bat.

accel. Allegro ♪ = 220

G

Vl. I
Vl. II
Vla.
Vc.
Cb.

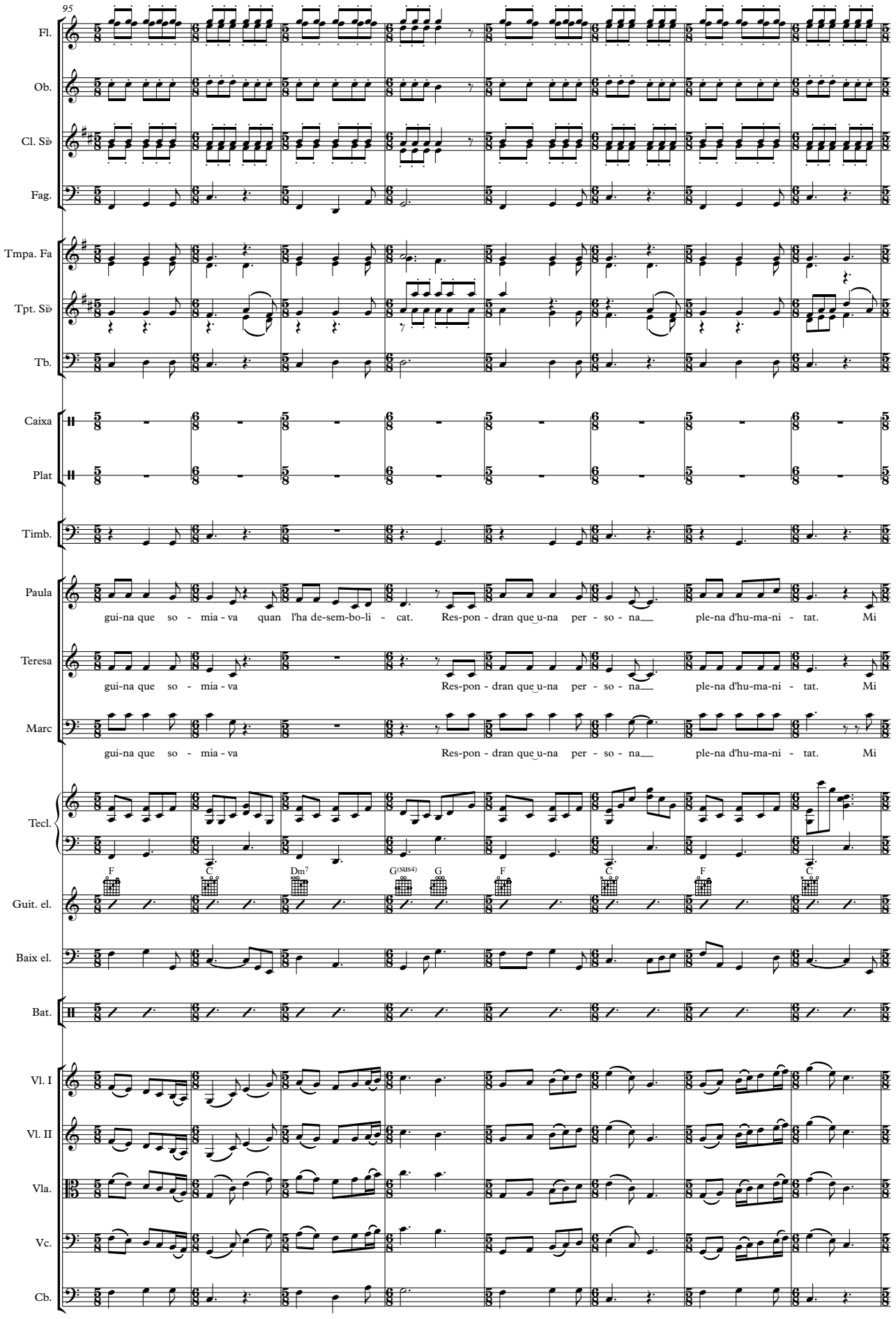
95
Fl.
Ob.
Cl. Si♭
Fag.
Tmpa. Fa
Tpt. Si♭
Tb.
Caixa
Plat
Timb.
Paula
gui-na que so - mia - va quan l'ha de-sem-bo-li - cat. Res-pon - dran que u-na per - so - na ple-na d'hu-ma-ni - tat. Mi
Teresa
gui-na que so - mia - va Res-pon - dran que u-na per - so - na ple-na d'hu-ma-ni - tat. Mi
Marc
gui-na que so - mia - va Res-pon - dran que u-na per - so - na ple-na d'hu-ma-ni - tat. Mi
Tecl.
F C Dm7 G(sus4) G F C F C
Guit. el.
Baix el.
Bat.
Vl. I
Vl. II
Vla.
Vc.
Cb.

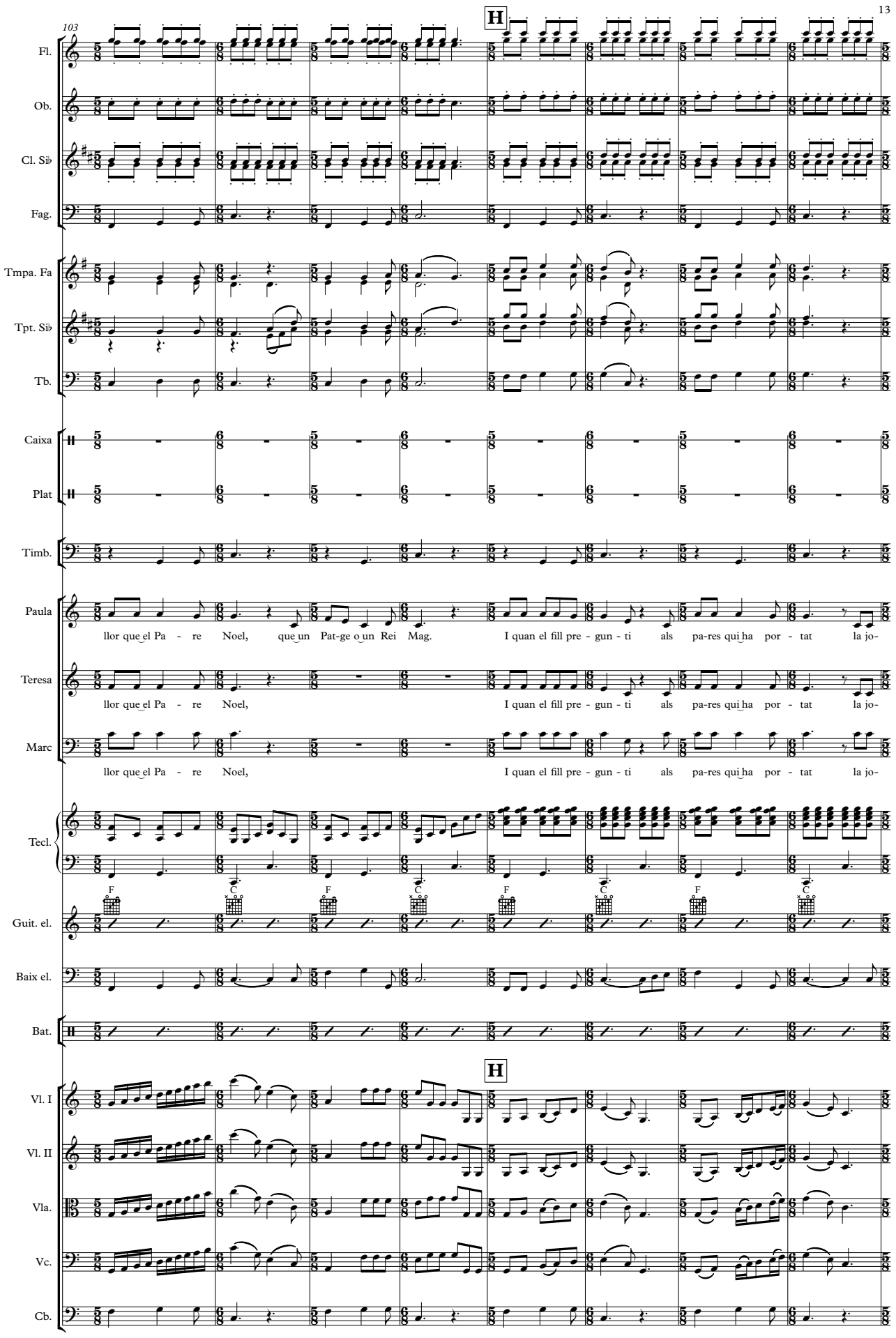
103
H
Fl.
Ob.
Cl. Si♭
Fag.
Tmpa. Fa
Tpt. Si♭
Tb.
Caixa
Plat
Timb.
Paula
llor que el Pa - re Noel, que un Pat-ge o un Rei Mag. I quan el fill pre - gun - ti als pa-res qui ha por - tat la jo-
Teresa
llor que el Pa - re Noel, I quan el fill pre - gun - ti als pa-res qui ha por - tat la jo-
Marc
llor que el Pa - re Noel, I quan el fill pre - gun - ti als pa-res qui ha por - tat la jo-
Tecl.
F C F C F C F C
Guit. el.
Baix el.
Bat.
H
Vl. I
Vl. II
Vla.
Vc.
Cb.

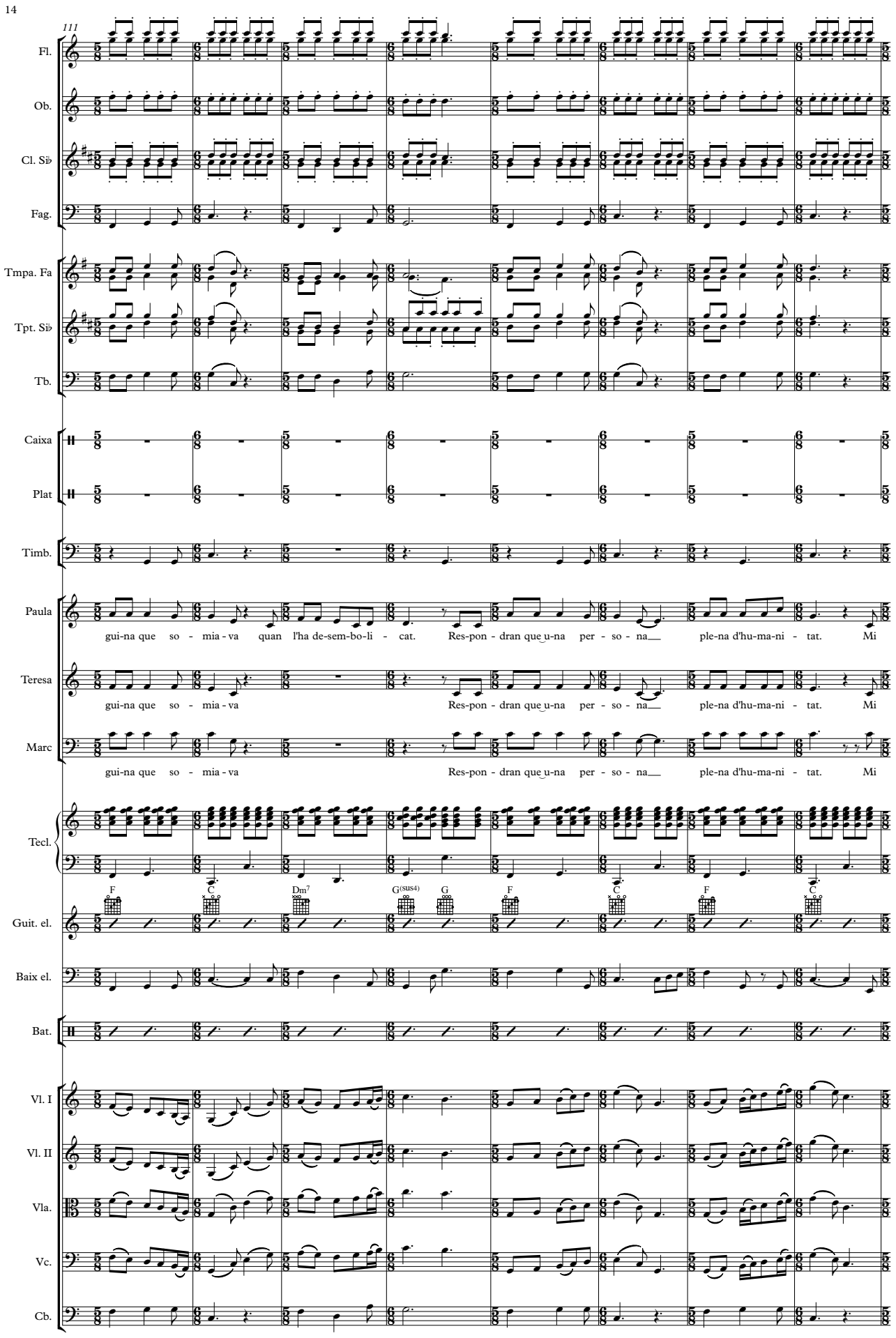
111
Fl.
Ob.
Cl. Si♭
Fag.
Tmpa. Fa
Tpt. Si♭
Tb.
Caixa
Plat
Timb.
Paula
gui-na que so - mia - va quan l'ha de-sem-bo-li - cat. Res-pon - dran que u-na per - so - na ple-na d'hu-ma-ni - tat. Mi
Teresa
gui-na que so - mia - va Res-pon - dran que u-na per - so - na ple-na d'hu-ma-ni - tat. Mi
Marc
gui-na que so - mia - va Res-pon - dran que u-na per - so - na ple-na d'hu-ma-ni - tat. Mi
Tecl.
F C Dm7 G(sus4) G F C F C
Guit. el.
Baix el.
Bat.
Vl. I
Vl. II
Vla.
Vc.
Cb.

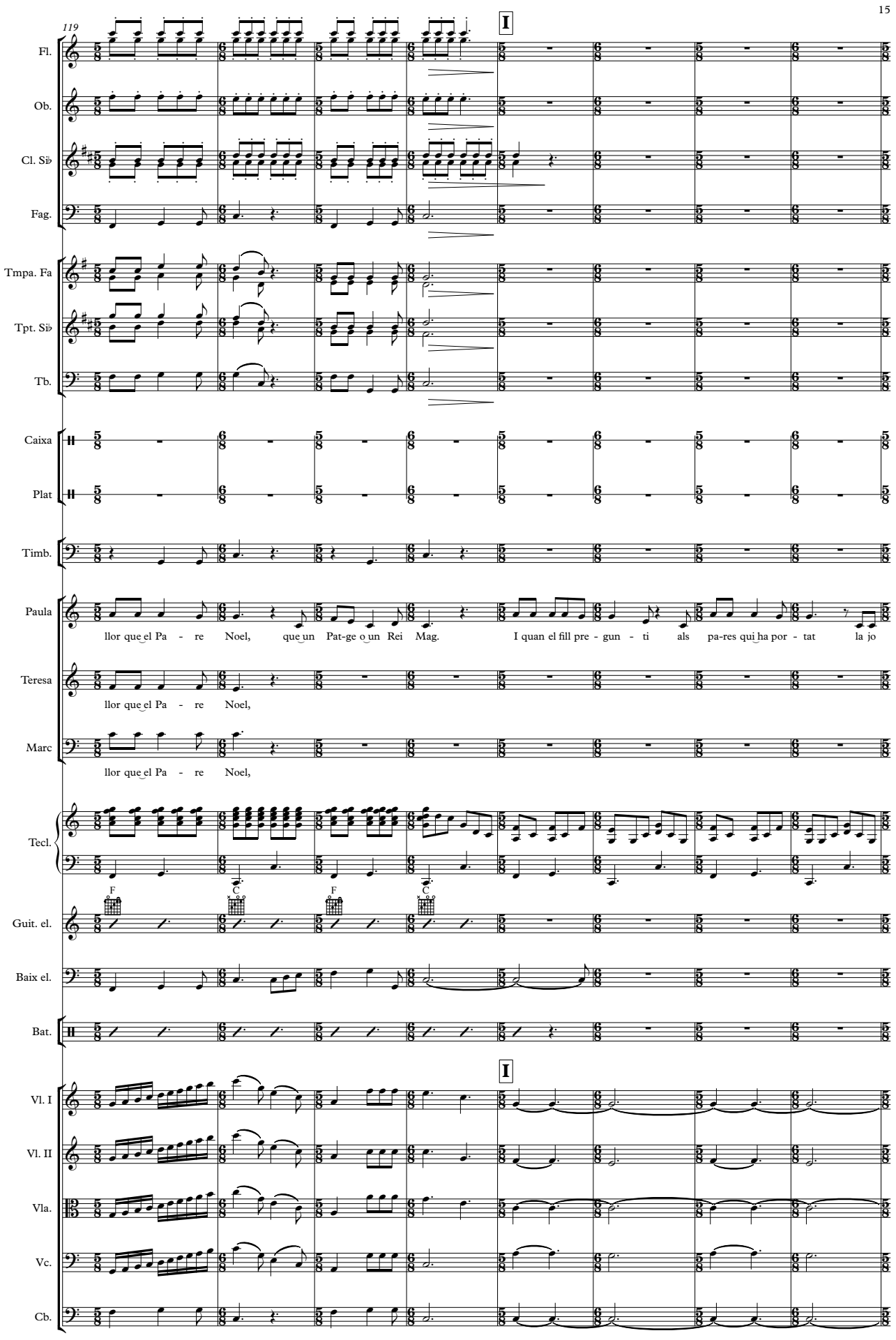
119
I
Fl.
Ob.
Cl. Si♭
Fag.
Tmpa. Fa
Tpt. Si♭
Tb.
Caixa
Plat
Timb.
Paula
llor que el Pa - re Noel, que un Pat-ge o un Rei Mag. I quan el fill pre - gun - ti als pa-res qui ha por - tat la jo
Teresa
llor que el Pa - re Noel,
Marc
llor que el Pa - re Noel,
Tecl.
F
C
F
C
Guit. el.
Baix el.
Bat.
I
Vl. I
Vl. II
Vla.
Vc.
Cb.

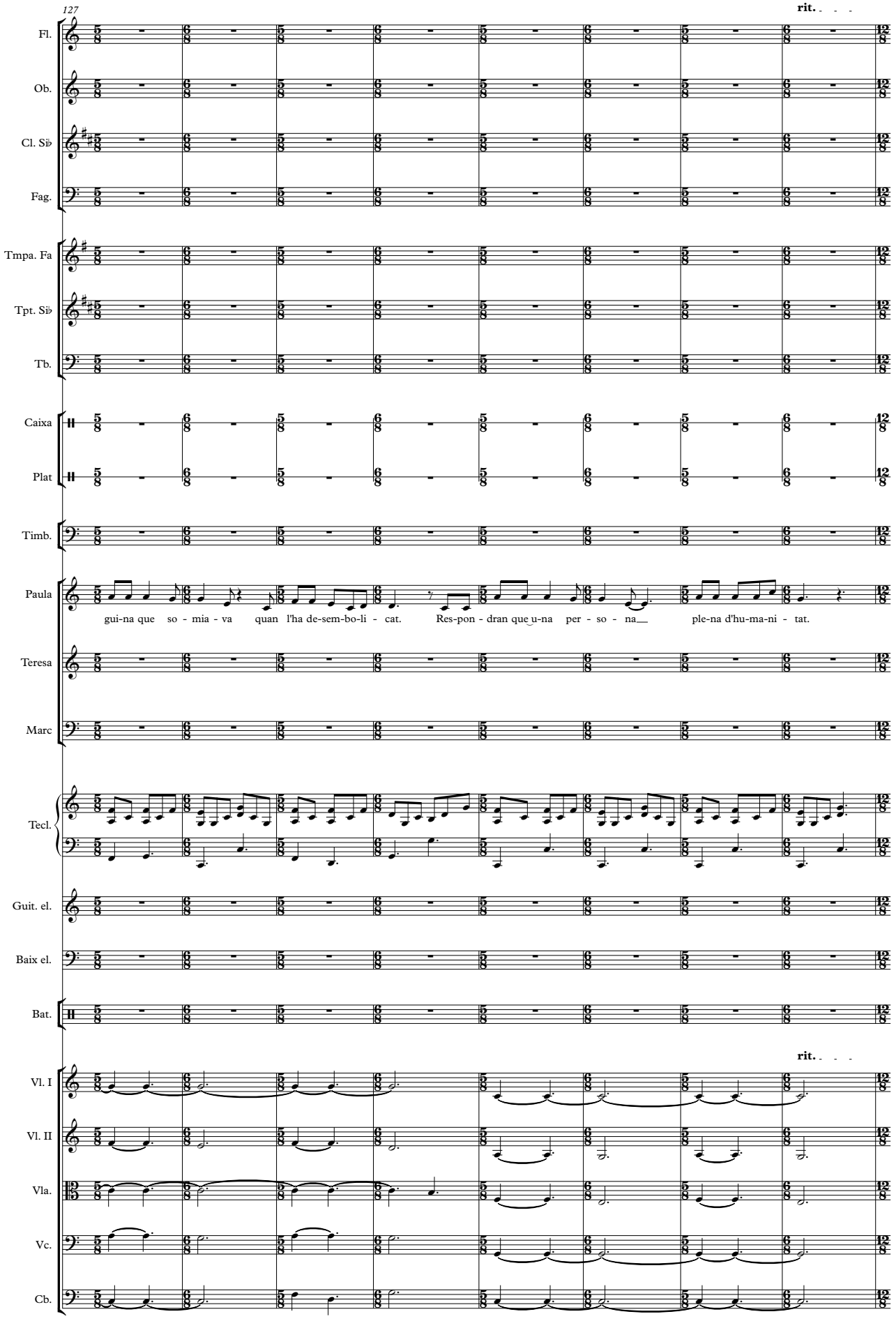
127
rit.
Fl.
Ob.
Cl. Si♭
Fag.
Tmpa. Fa
Tpt. Si♭
Tb.
Caixa
Plat
Timb.
Paula
gui-na que so - mia - va quan l'ha de-sem-bo-li - cat. Res-pon - dran que u-na per - so - na ple-na d'hu-ma-ni - tat.
Teresa
Marc
Tecl.
Guit. el.
Baix el.
Bat.
rit.
Vl. I
Vl. II
Vla.
Vc.
Cb.

135

Lentament ♪ = 180

J Maestoso ♩ = 70

Fl.

Ob.

Cl. Si♭

Fag.

Tmpa. Fa

Tpt. Si♭

Tb.

Caixa

Plat

Timb.

Paula

ad libitum

Di-gue'm, si no et sap greu, si ets tu qui l'ha por - tat.

Teresa

Marc

Tecl.

Guit. el.

Baix el.

Bat.

Lentament ♪ = 180

J Maestoso ♩ = 70

Vl. I

Vl. II

Vla.

Vc.

Cb.

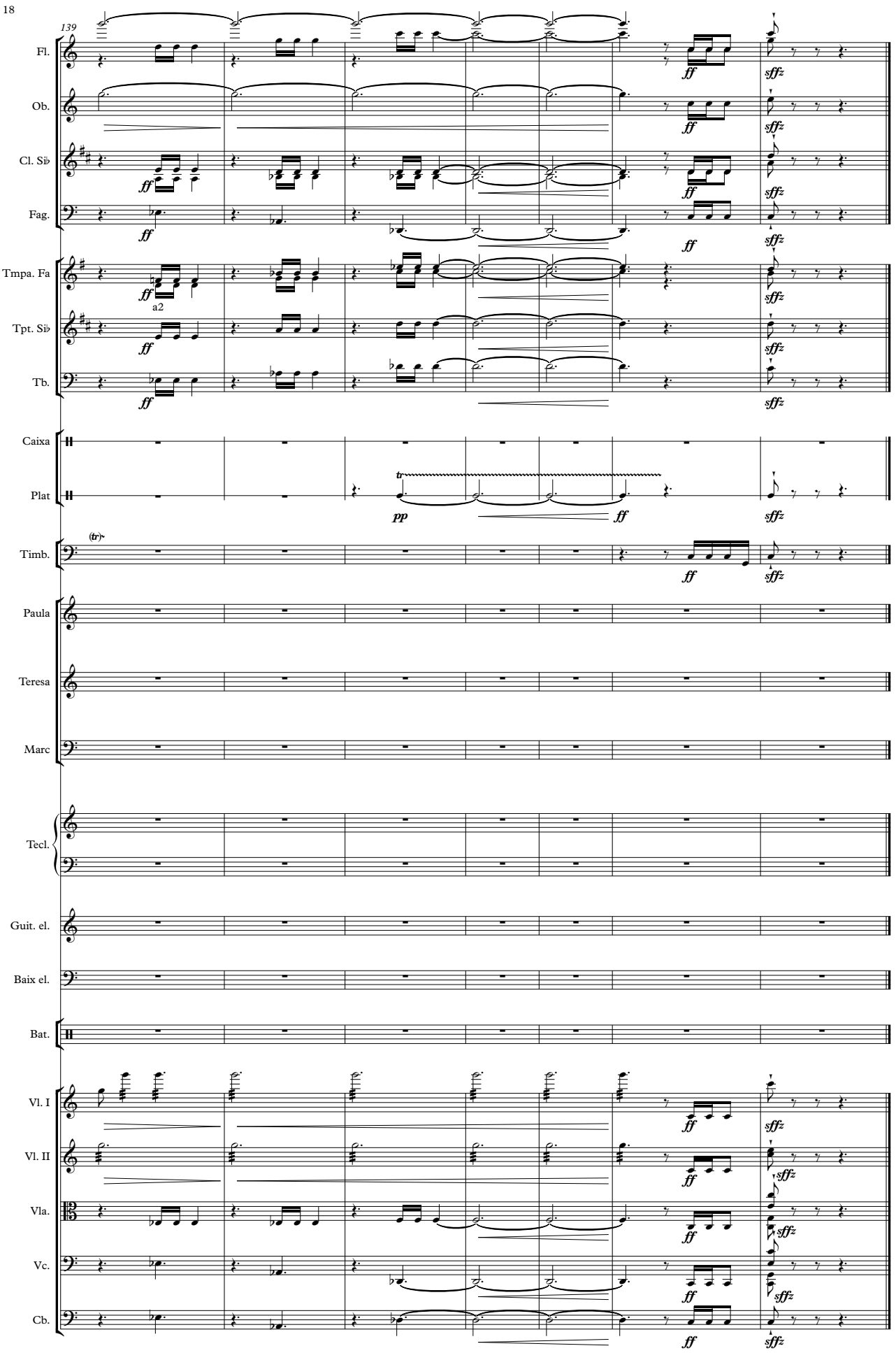
139
Fl.
Ob.
Cl. Si♭
Fag.
Tmpa. Fa
a2
Tpt. Si♭
Tb.
Caixa
Plat
Timb.
Paula
Teresa
Marc
Tecl.
Guit. el.
Baix el.
Bat.
Vl. I
Vl. II
Vla.
Vc.
Cb.
ff
sffz
pp
tr

Quant val una il·lusió

Flautes 1, 2

Josep Rodríguez

Jordi Castellà

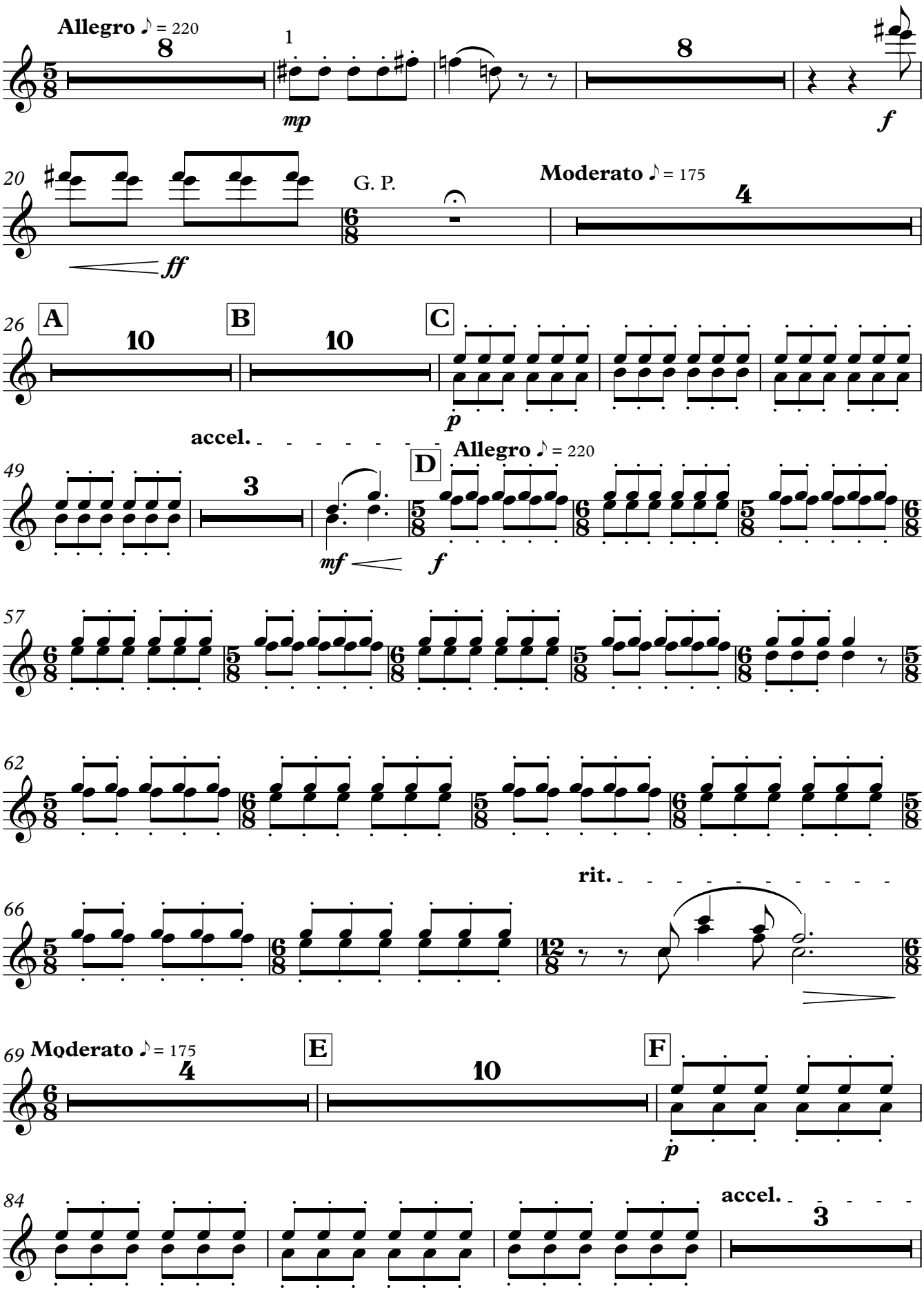

Copyright © Tibau 2015

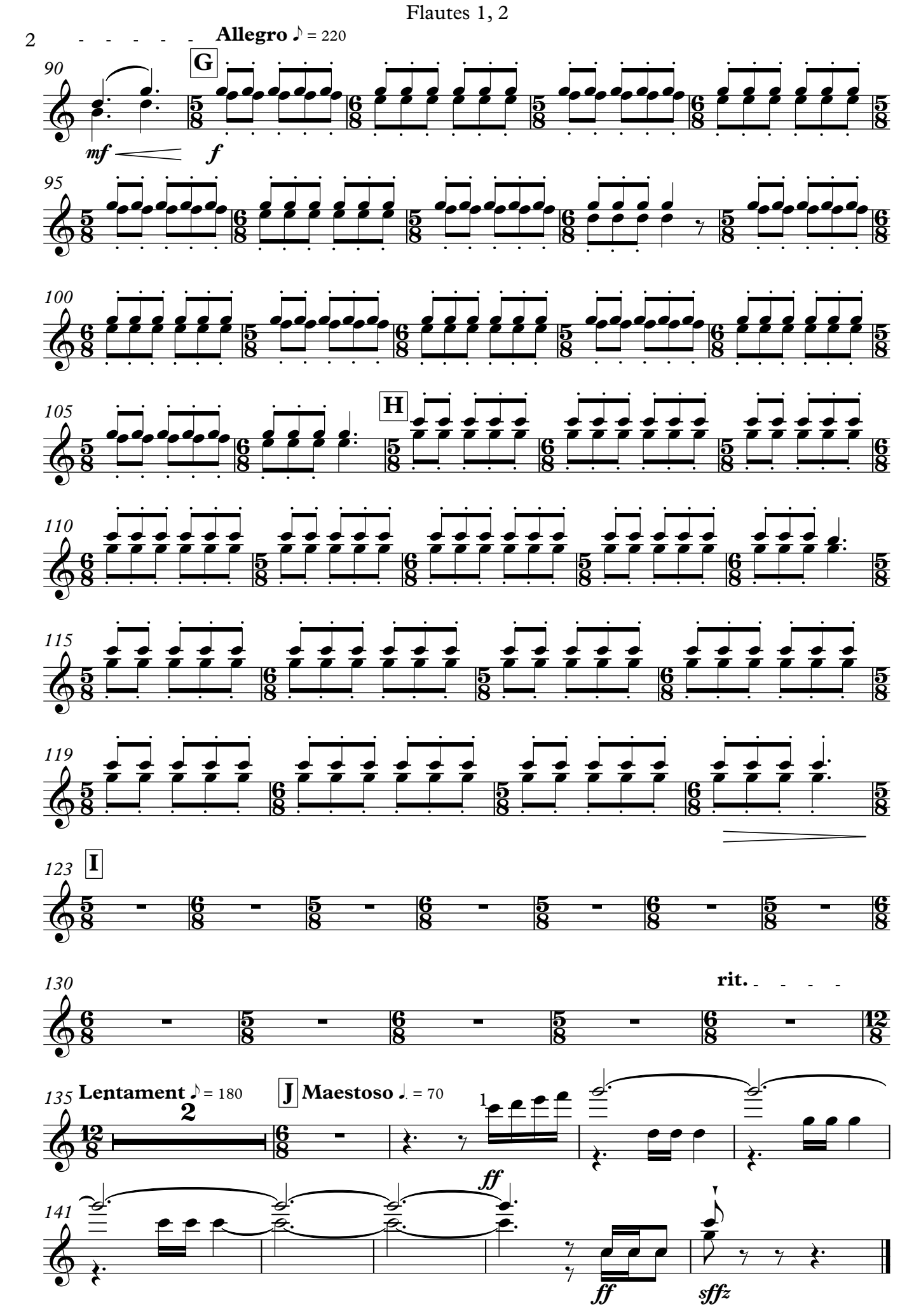
2
Allegro ♪ = 220
G
mf
f
H
I
rit.
Lentament ♪ = 180
J
Maestoso ♩. = 70
ff
ff
sffz

Quant val una il·lusió

Oboè

Josep Rodríguez

Jordi Castellà

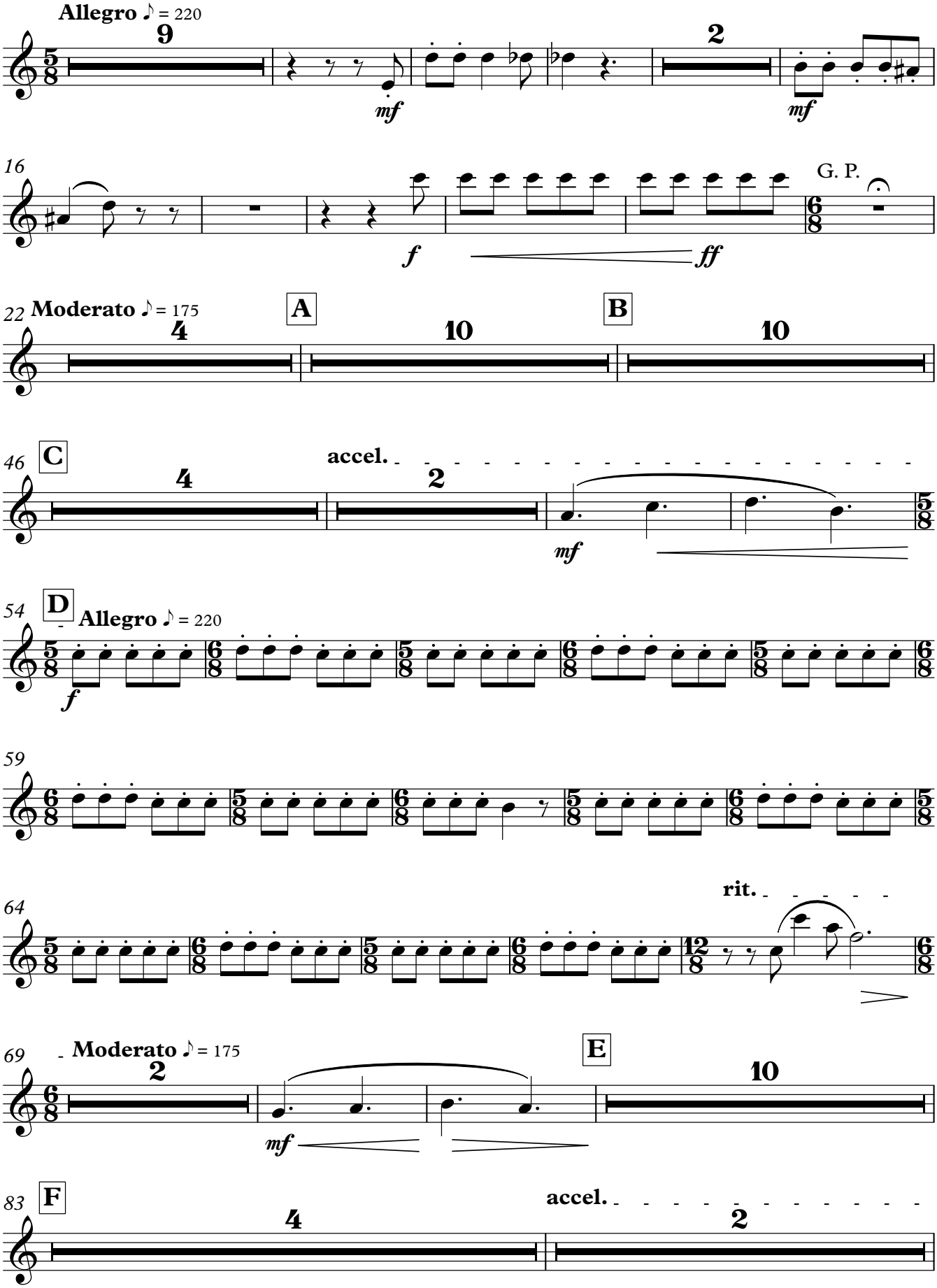

Copyright © Tibau 2015

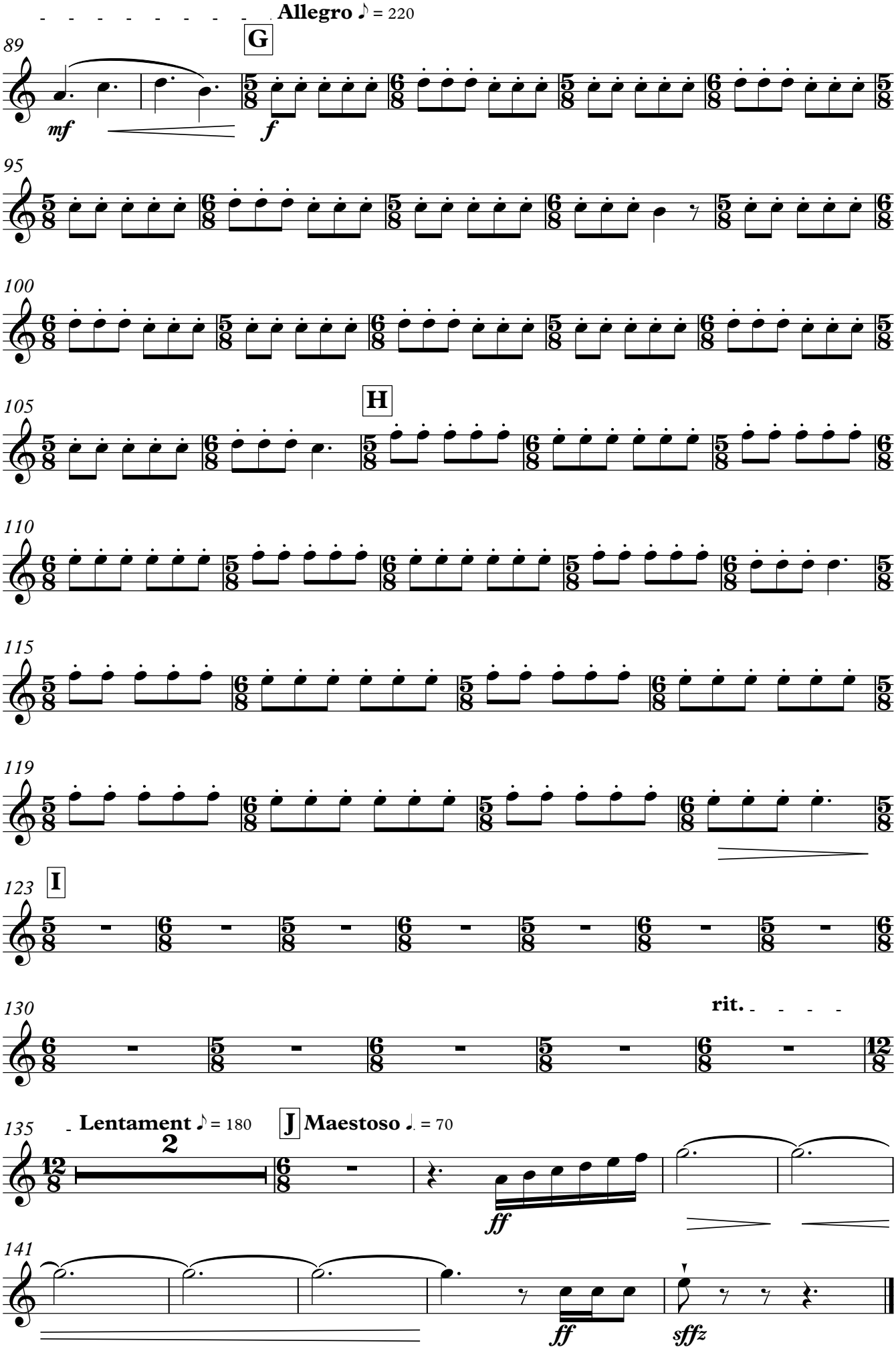
Allegro ♪ = 220
G
mf
f
H
I
rit.
Lentament ♪ = 180
2
J
Maestoso ♩. = 70
ff
ff
sffz

Quant val una il·lusió

Clarinets en Si♭ 1, 2

Josep Rodríguez

Jordi Castellà

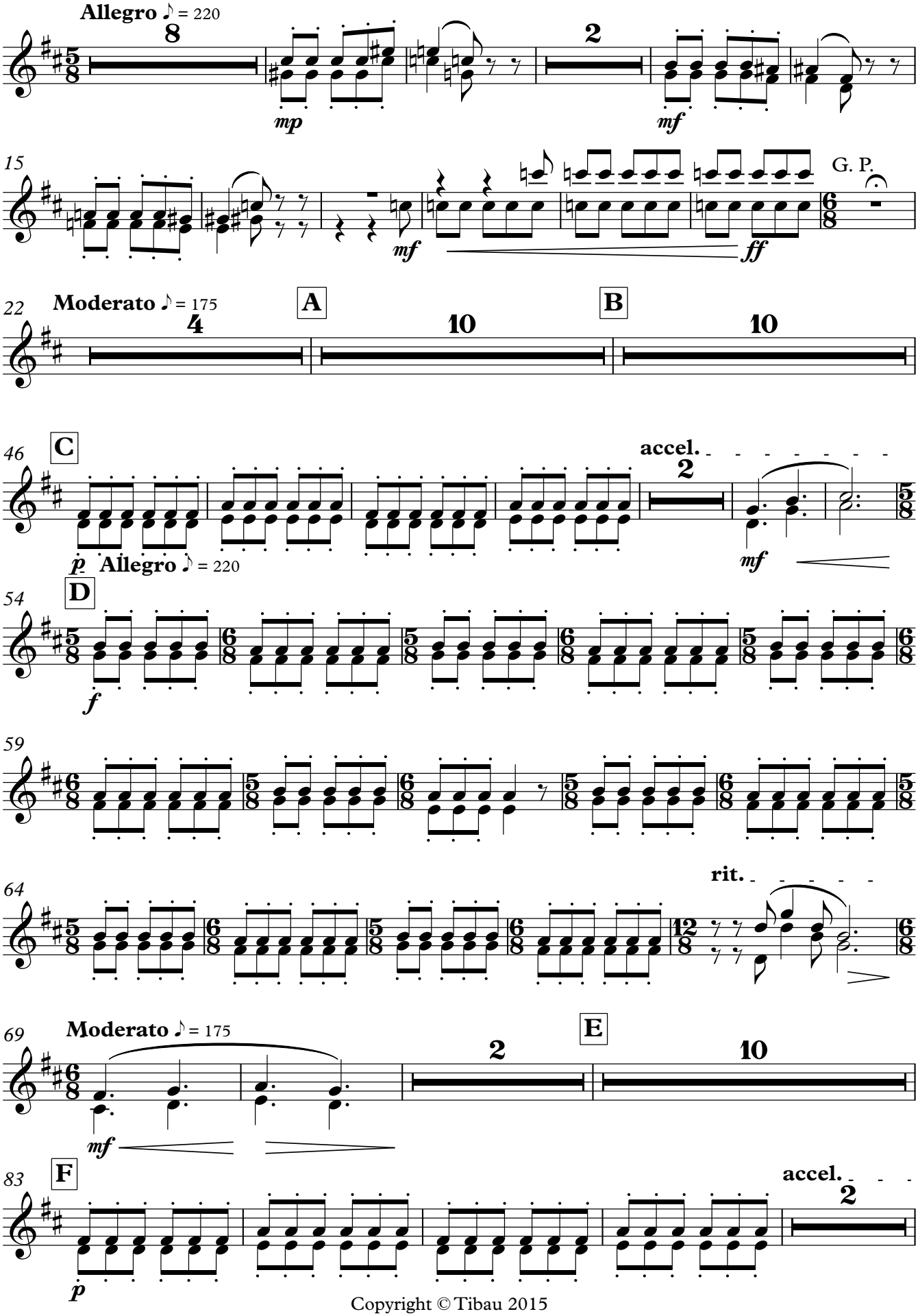

Copyright © Tibau 2015

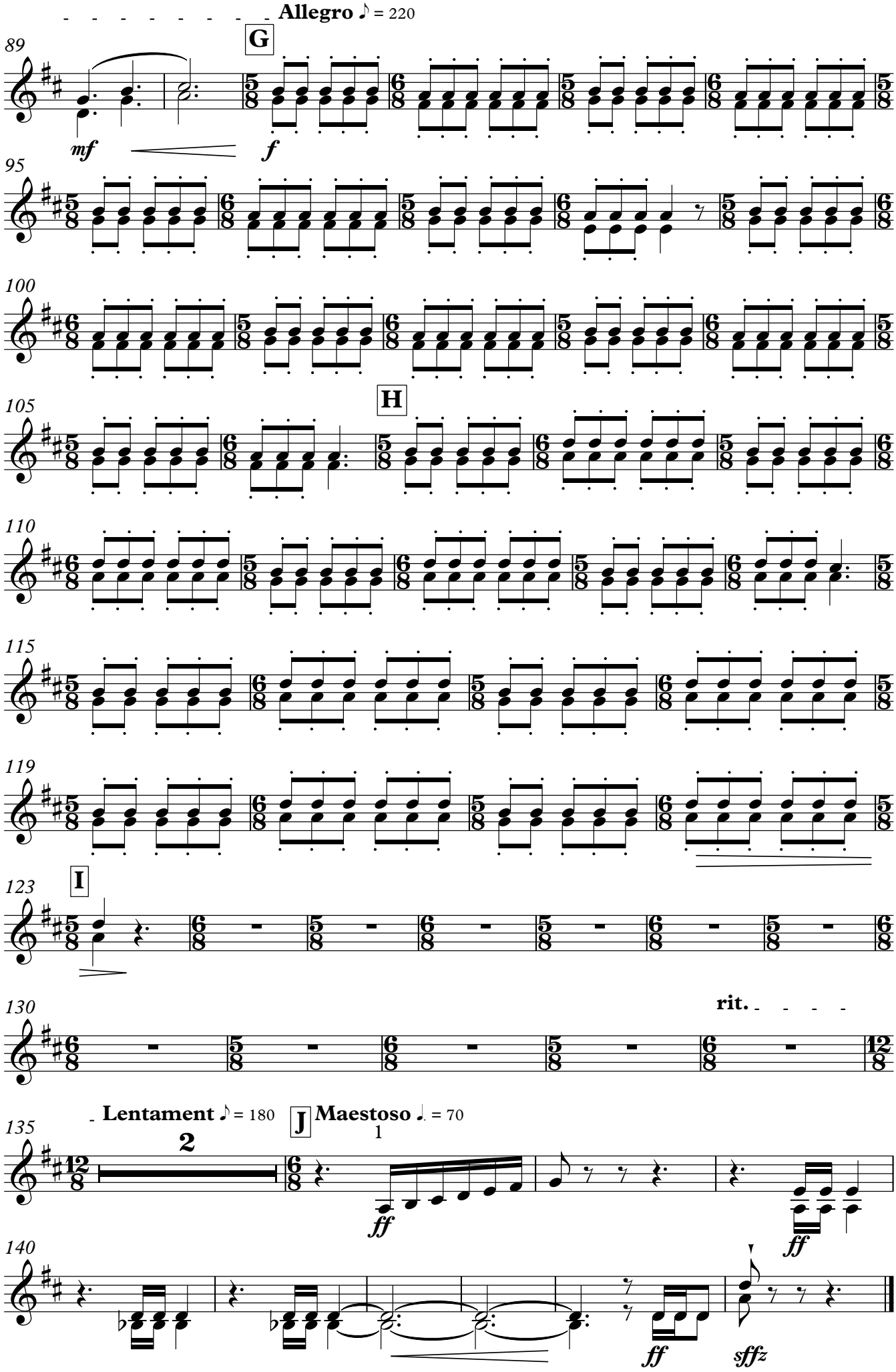
Allegro ♪ = 220
G
mf
f
H
I
rit.
Lentament ♪ = 180
J
Maestoso ♩. = 70
ff
sffz

Quant val una il·lusió

Fagot

Josep Rodríguez

Jordi Castellà

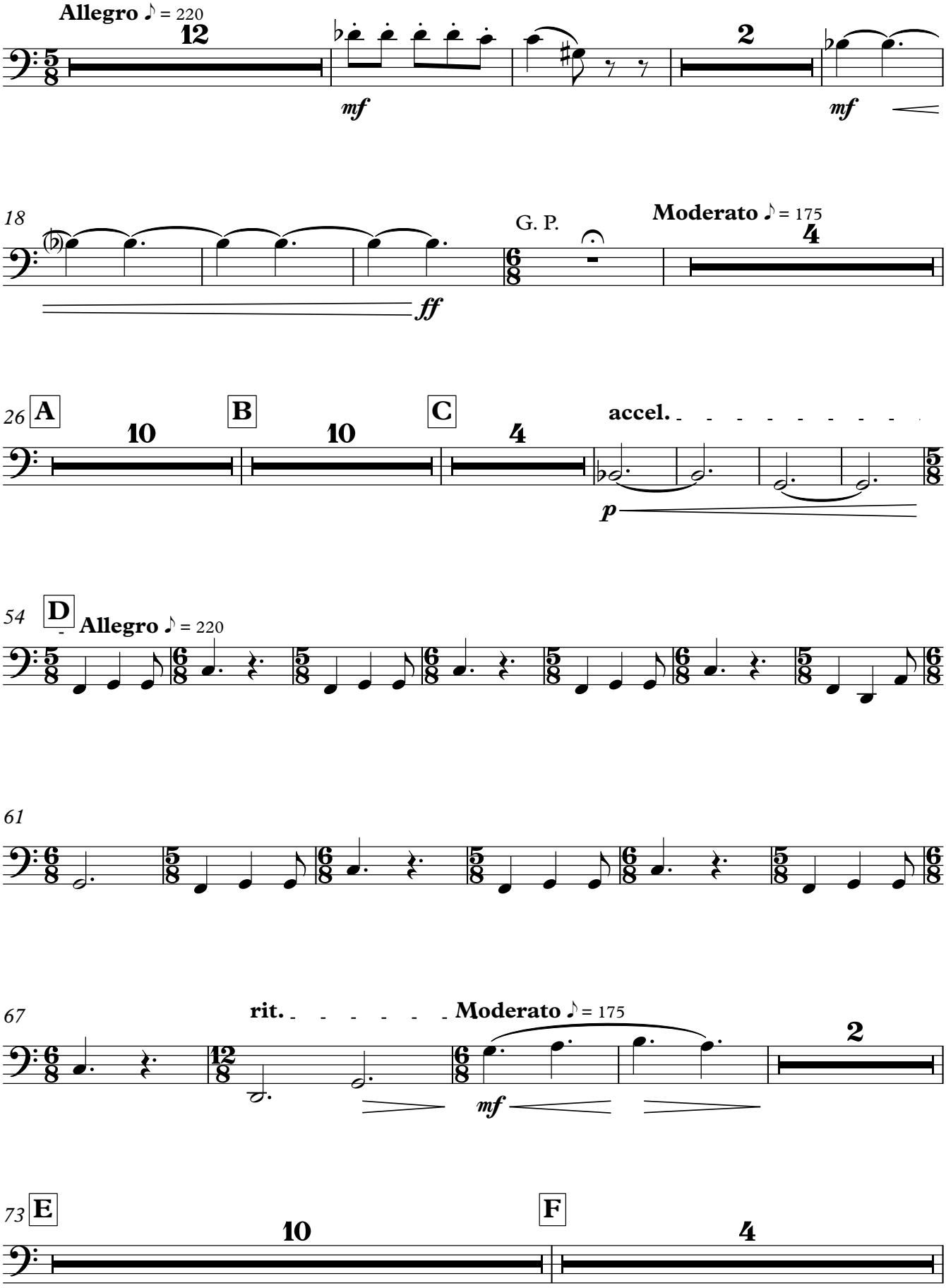

Copyright © Tibau 2015

Fagot

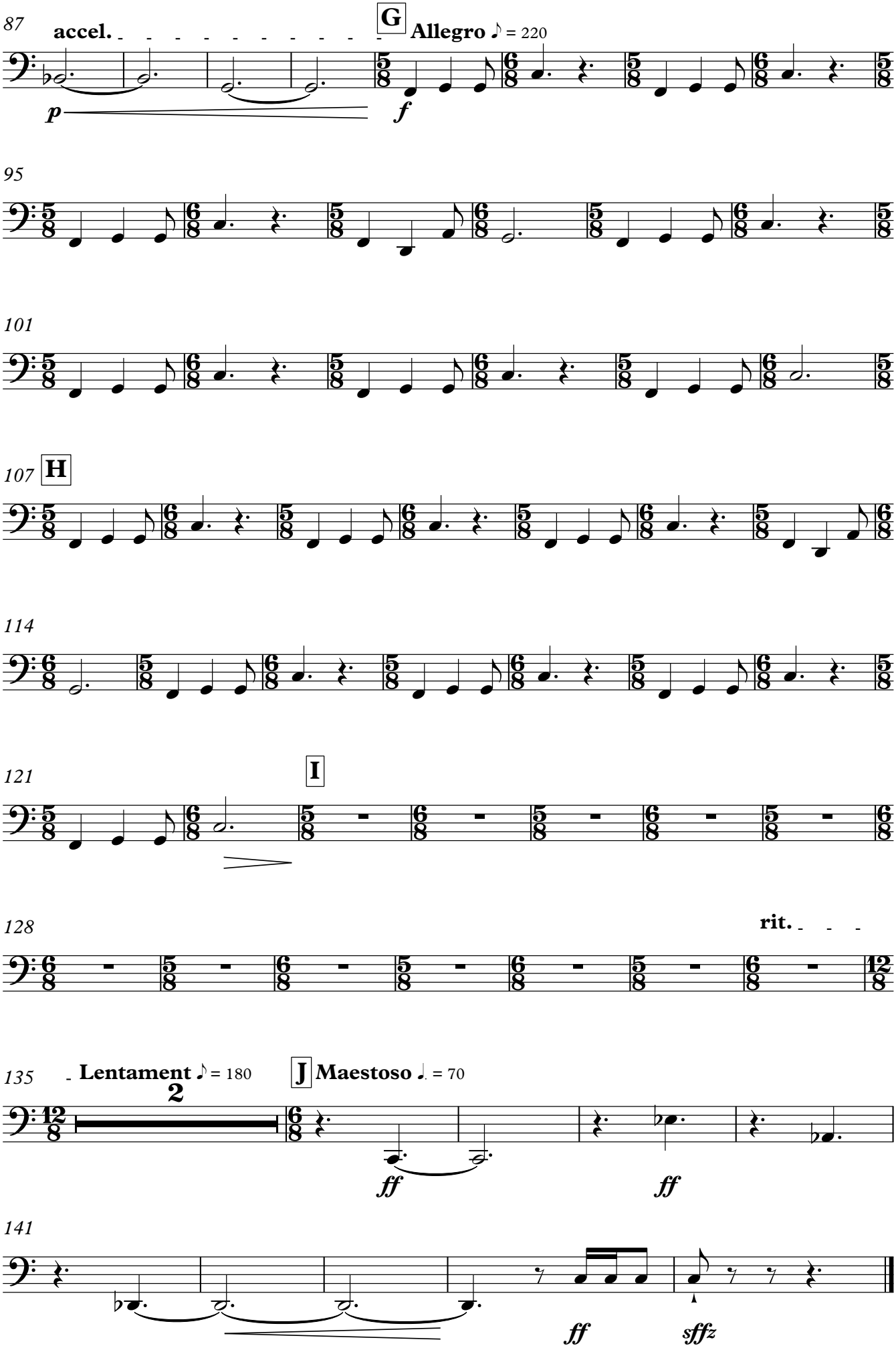
87
accel.
G
Allegro ♪ = 220
p
f
95
101
107
H
114
121
I
128
rit.
135
Lentament ♪ = 180
2
J
Maestoso ♩. = 70
ff
ff
141
ff
sffz

Quant val una il·lusió

Trompes en Fa 1, 2

Josep Rodríguez

Jordi Castellà

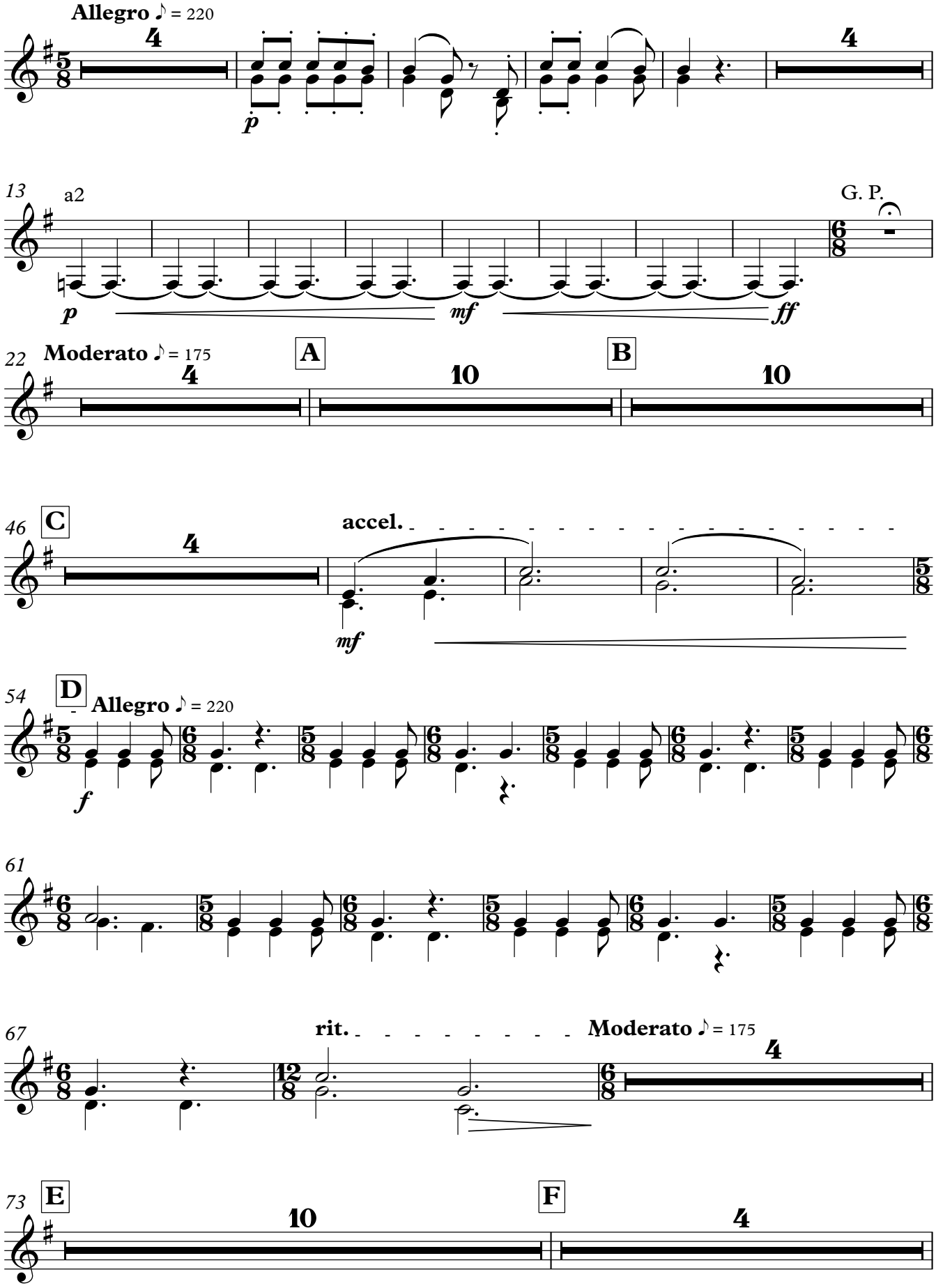

Copyright © Tibau 2015

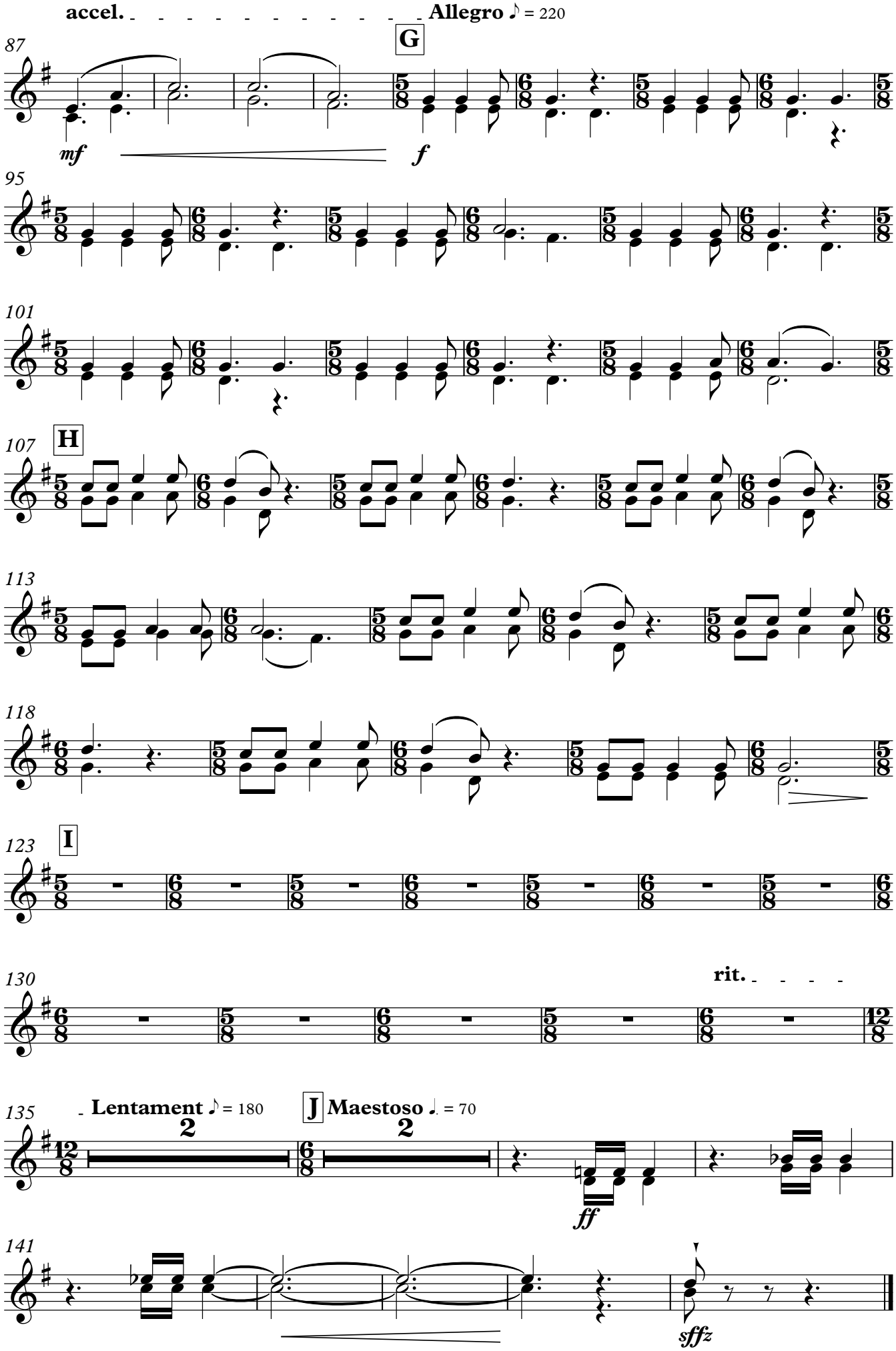
accel.
Allegro ♪ = 220
G
mf
f
H
I
rit.
Lentament ♪ = 180
J
Maestoso ♩. = 70
ff
sffz

Quant val una il·lusió

Trompetes en Si♭ 1, 2

Josep Rodríguez

Jordi Castellà

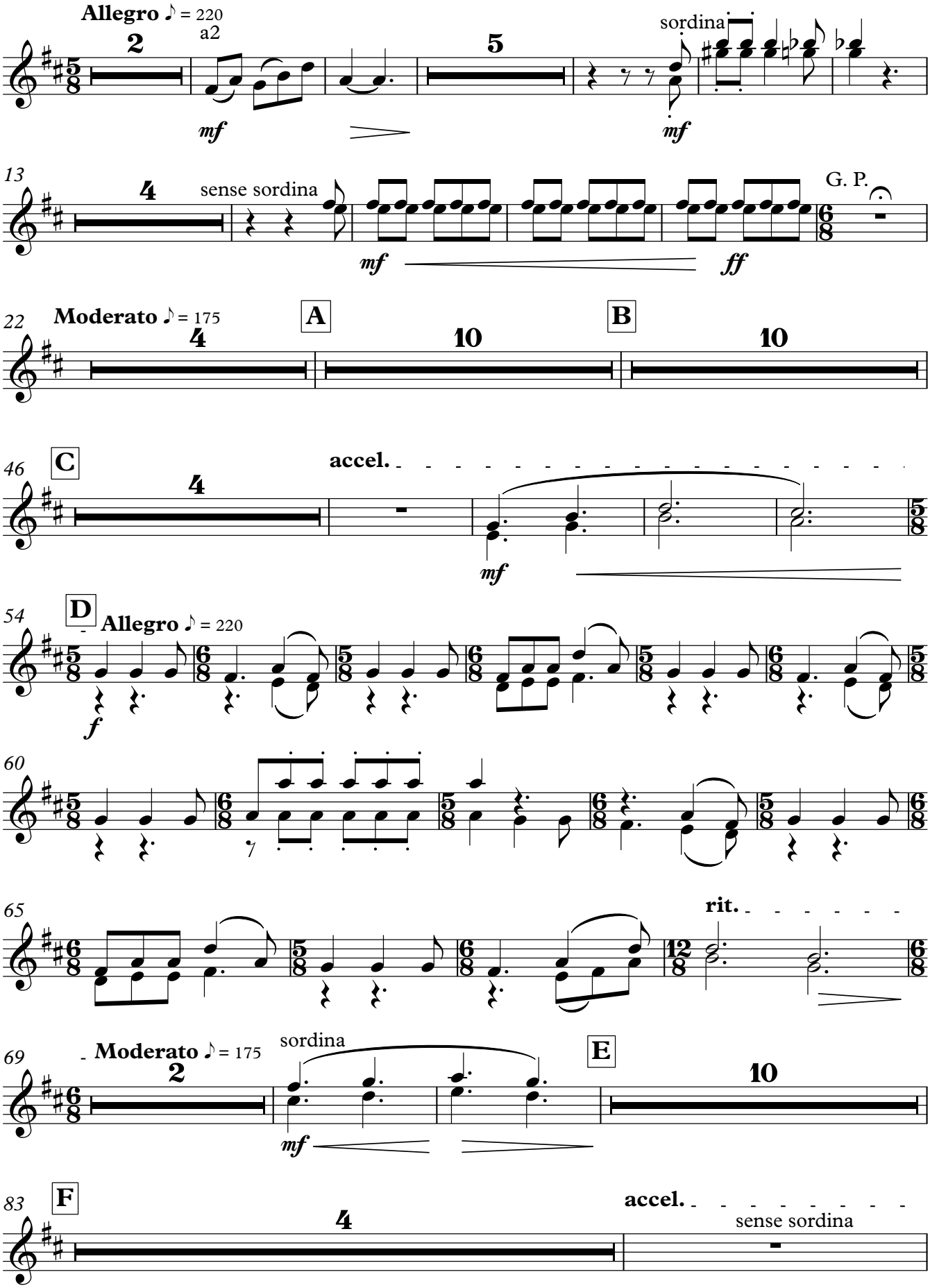

Copyright © Tibau 2015

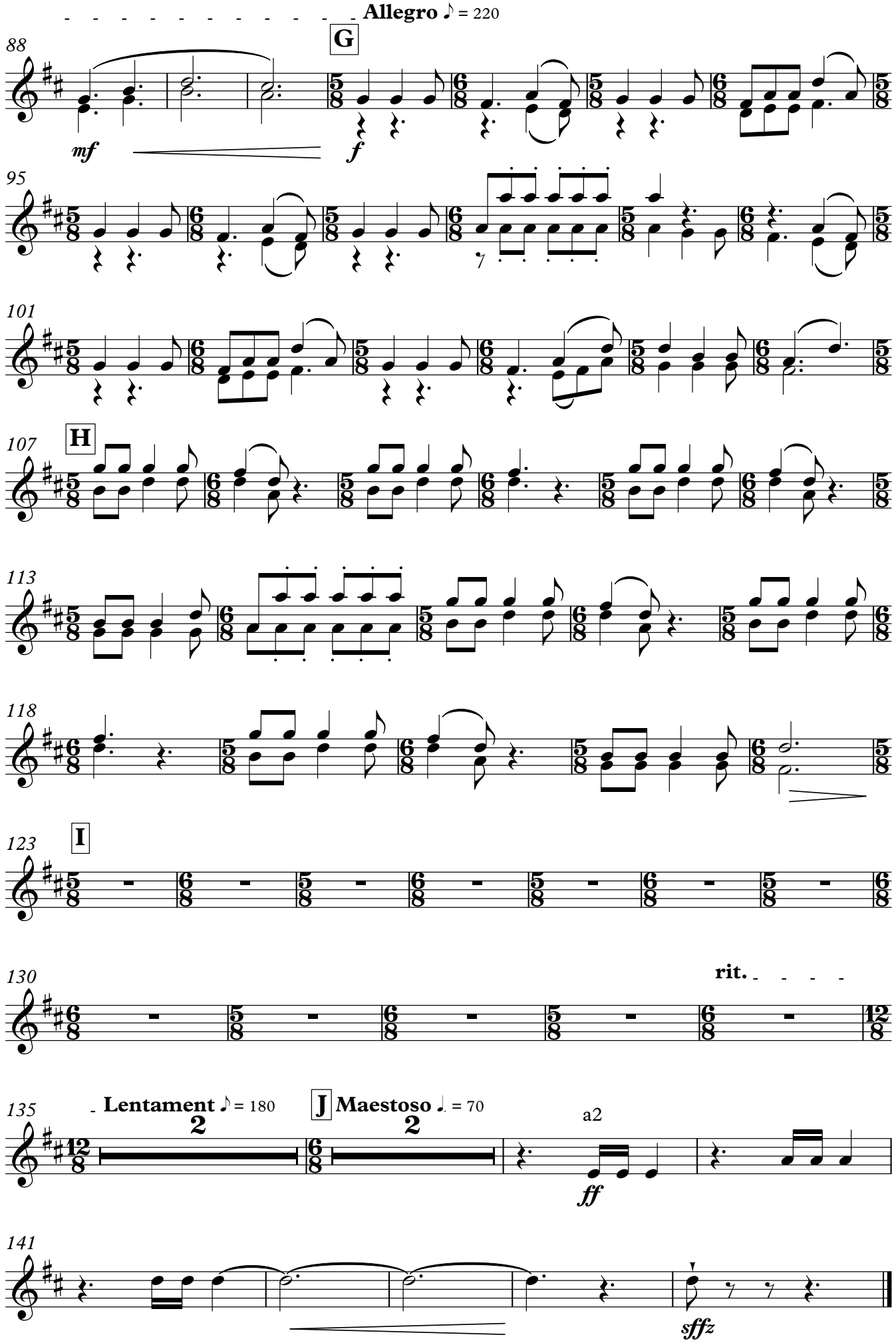
Allegro ♪ = 220
88
G
mf
f
95
101
107
H
113
118
123
I
130
rit.
135
Lentament ♪ = 180
J
Maestoso ♩. = 70
a2
ff
141
sffz

Trombó

Quant val una il·lusió

Josep Rodríguez

Jordi Castellà

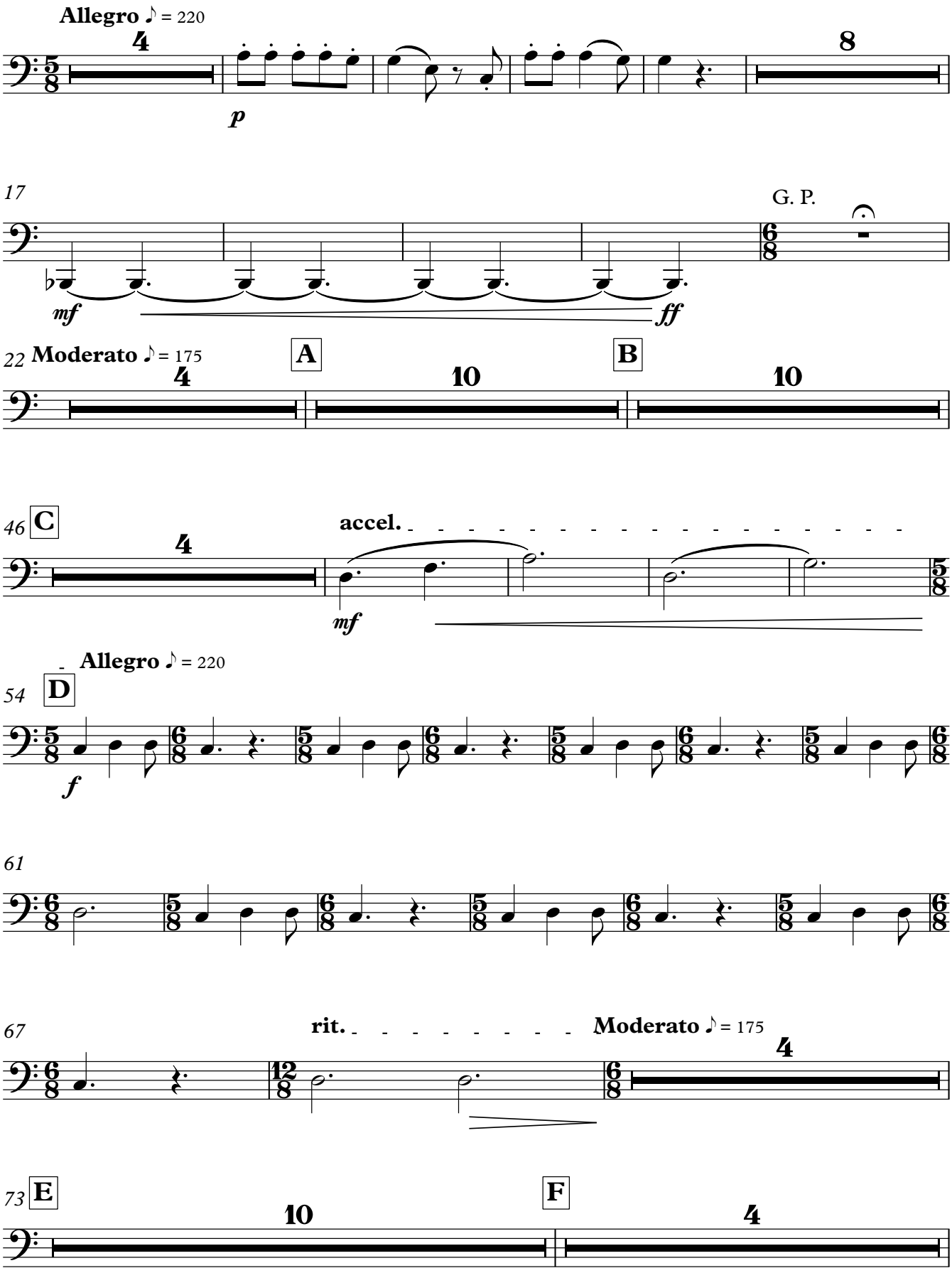

Copyright © Tibau 2015

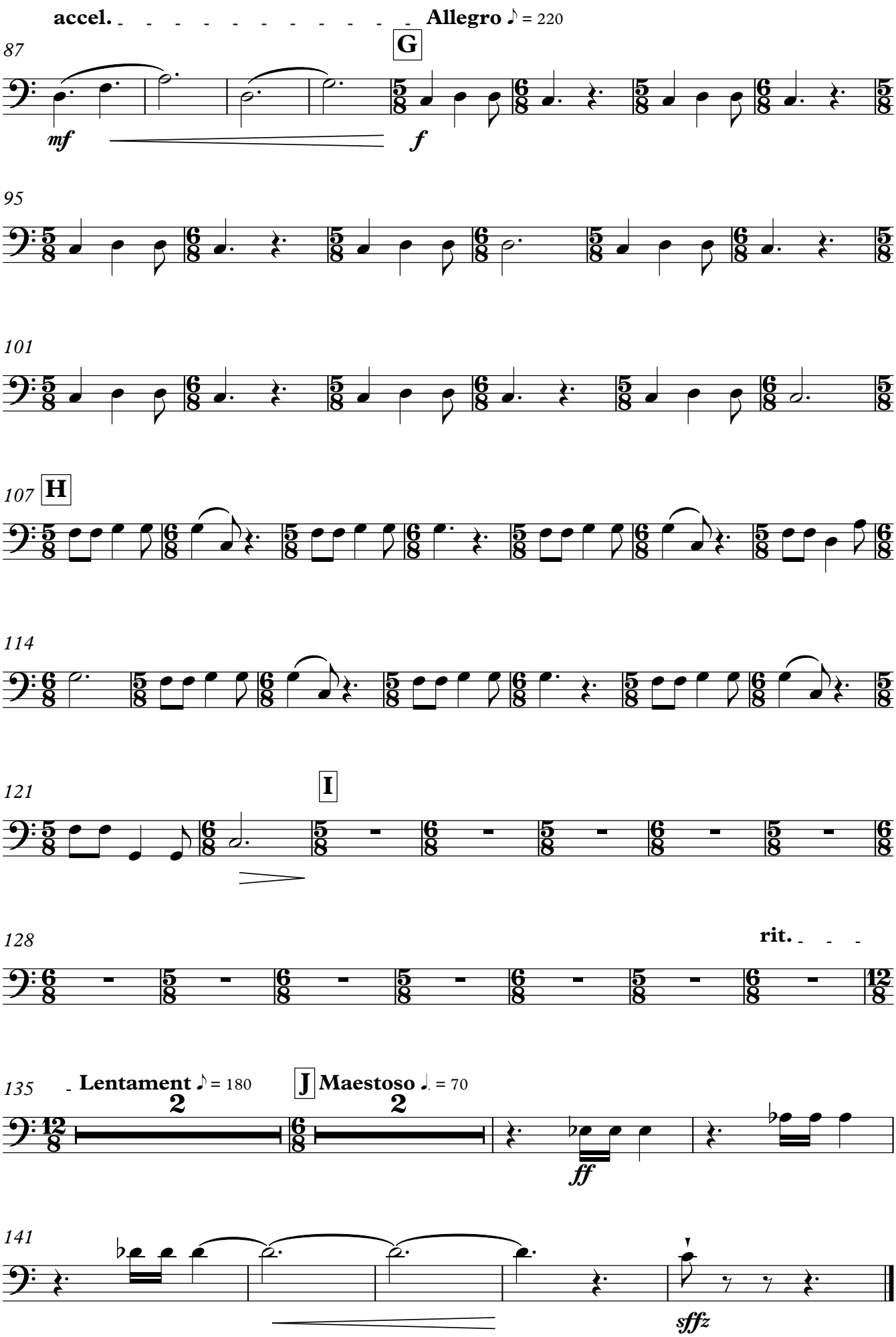
accel.
Allegro ♪ = 220
87
G
mf
f
95
101
107
H
114
121
I
128
rit.
135
Lentament ♪ = 180
J
Maestoso ♩. = 70
ff
141
sffz

Caixa
Plat suspès

Quant val una il·lusió

Josep Rodríguez

Jordi Castellà

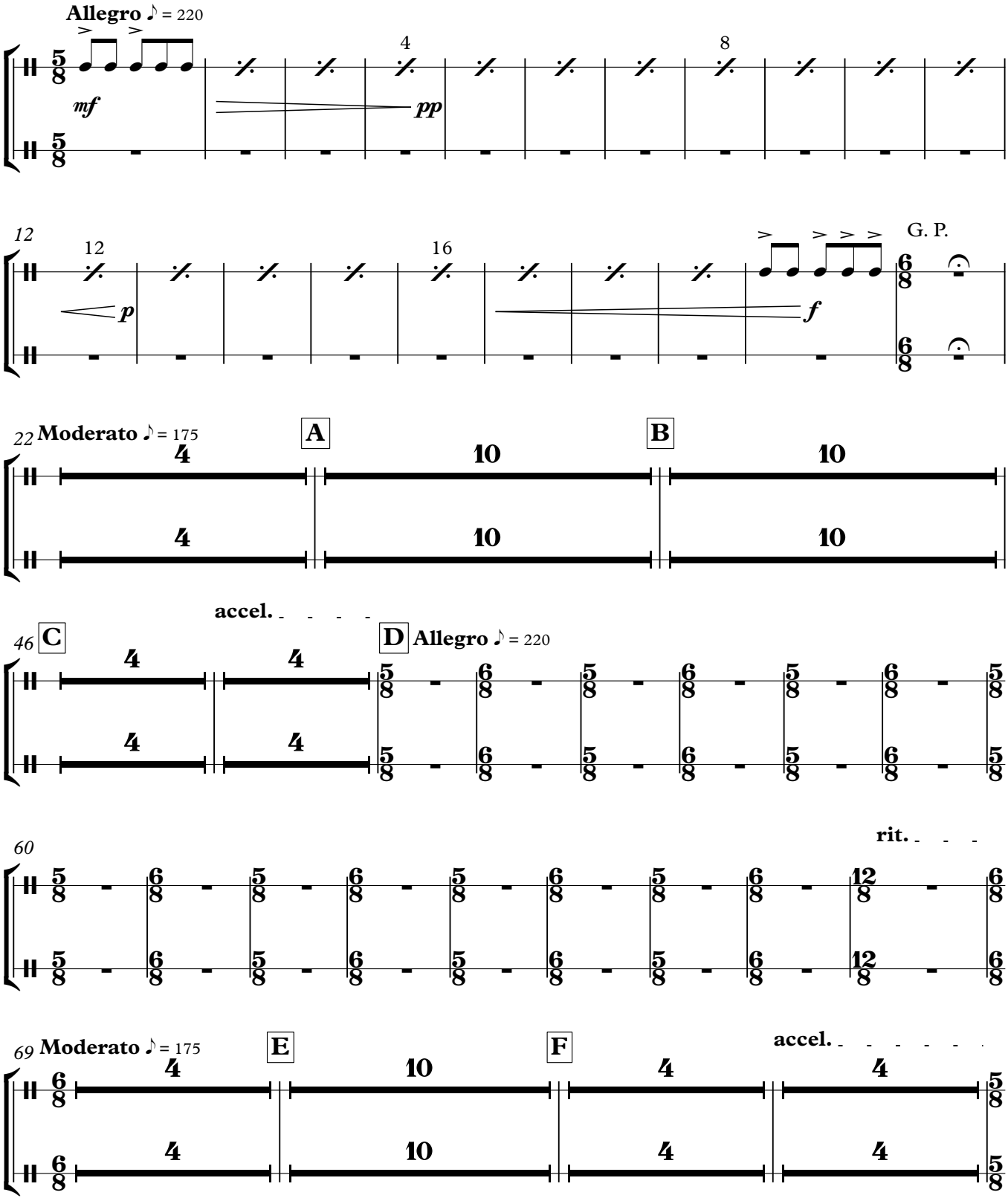

Copyright © Tibau 2015

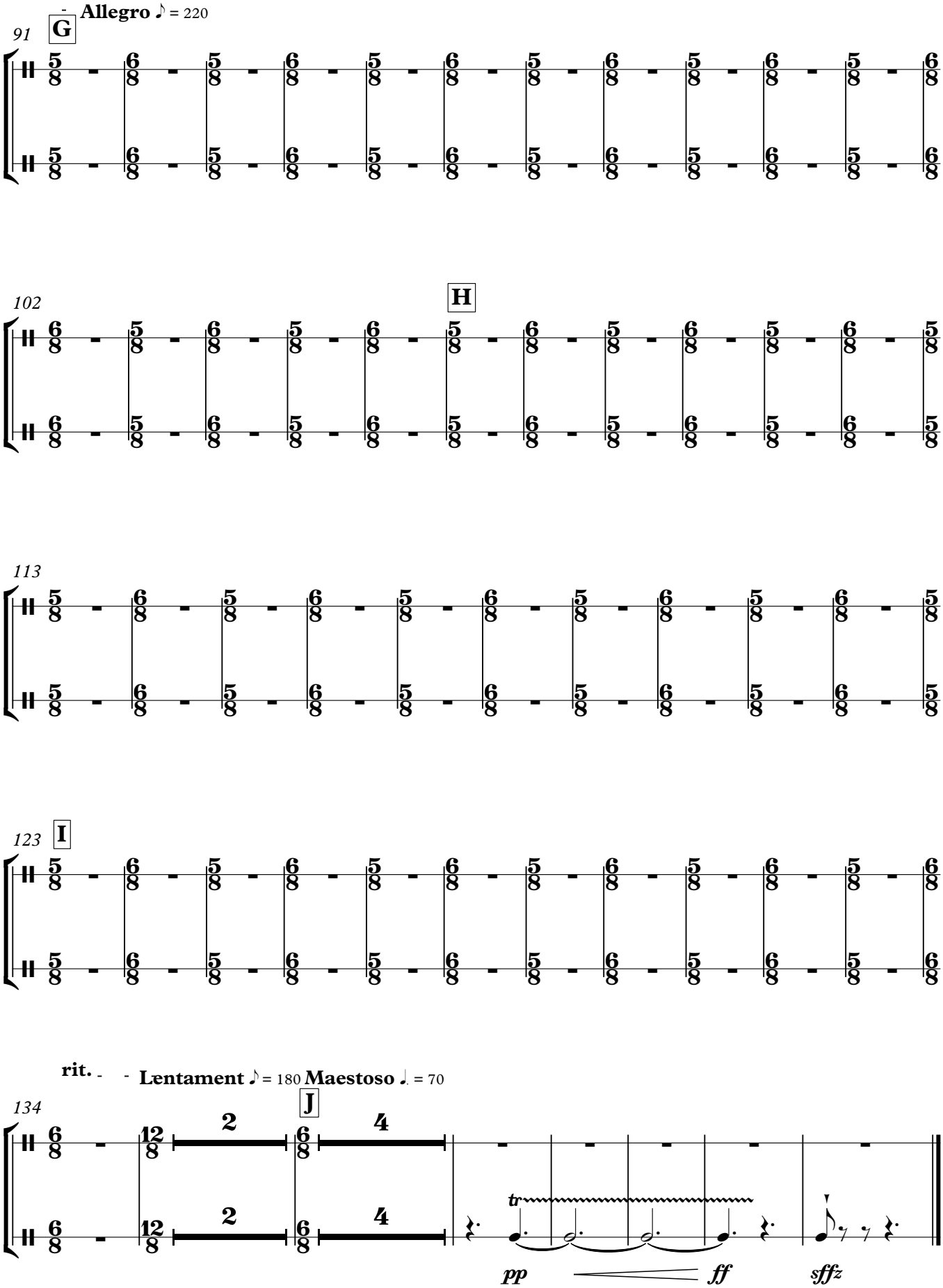
Allegro ♪ = 220
91
G
102
H
113
123
I
rit.
Lentament ♪ = 180
Maestoso ♩. = 70
134
J
2
4
tr
pp
ff
sffz

Timbales

Quant val una il·lusió

Josep Rodríguez

Jordi Castellà

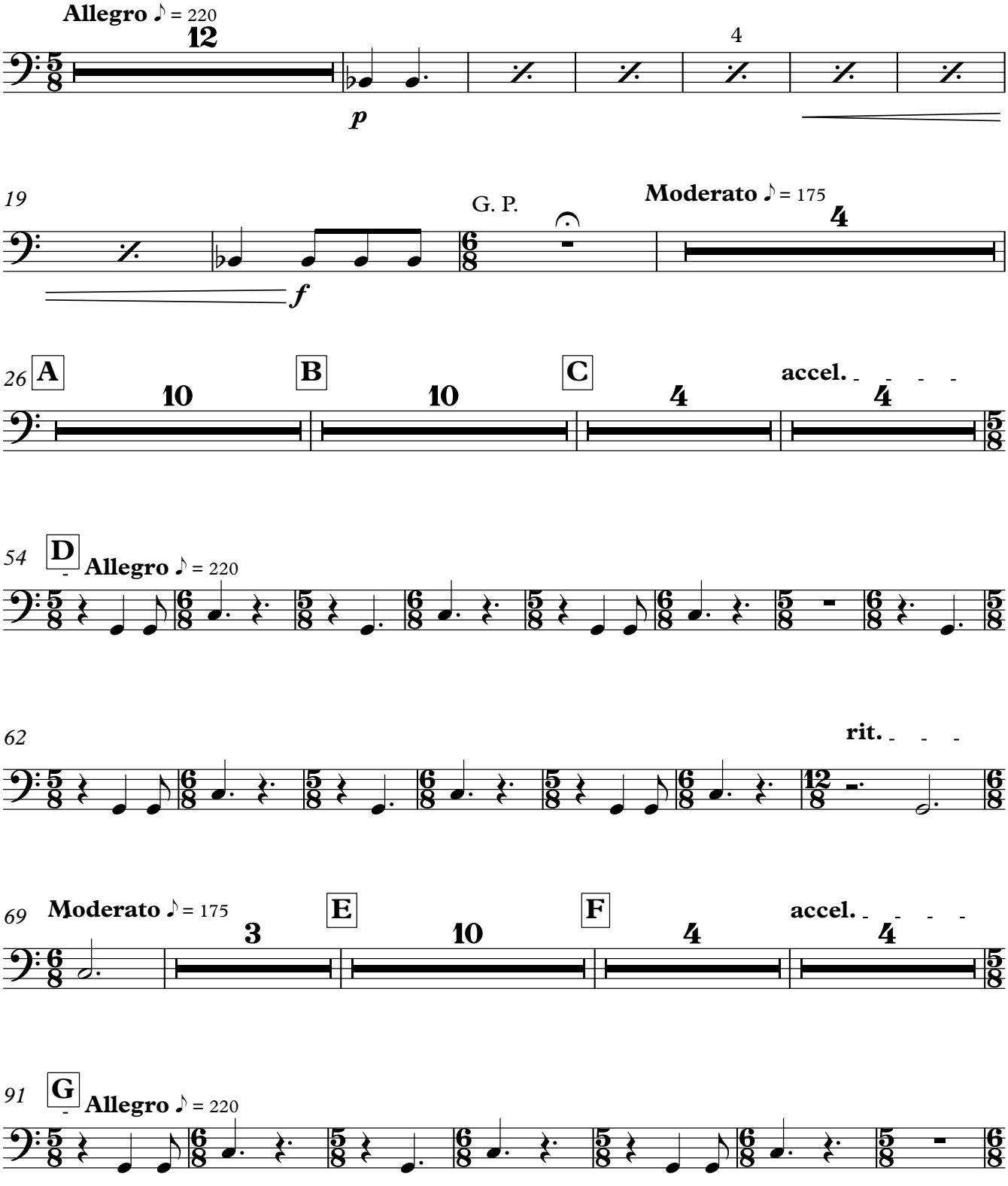

Copyright © Tibau 2015

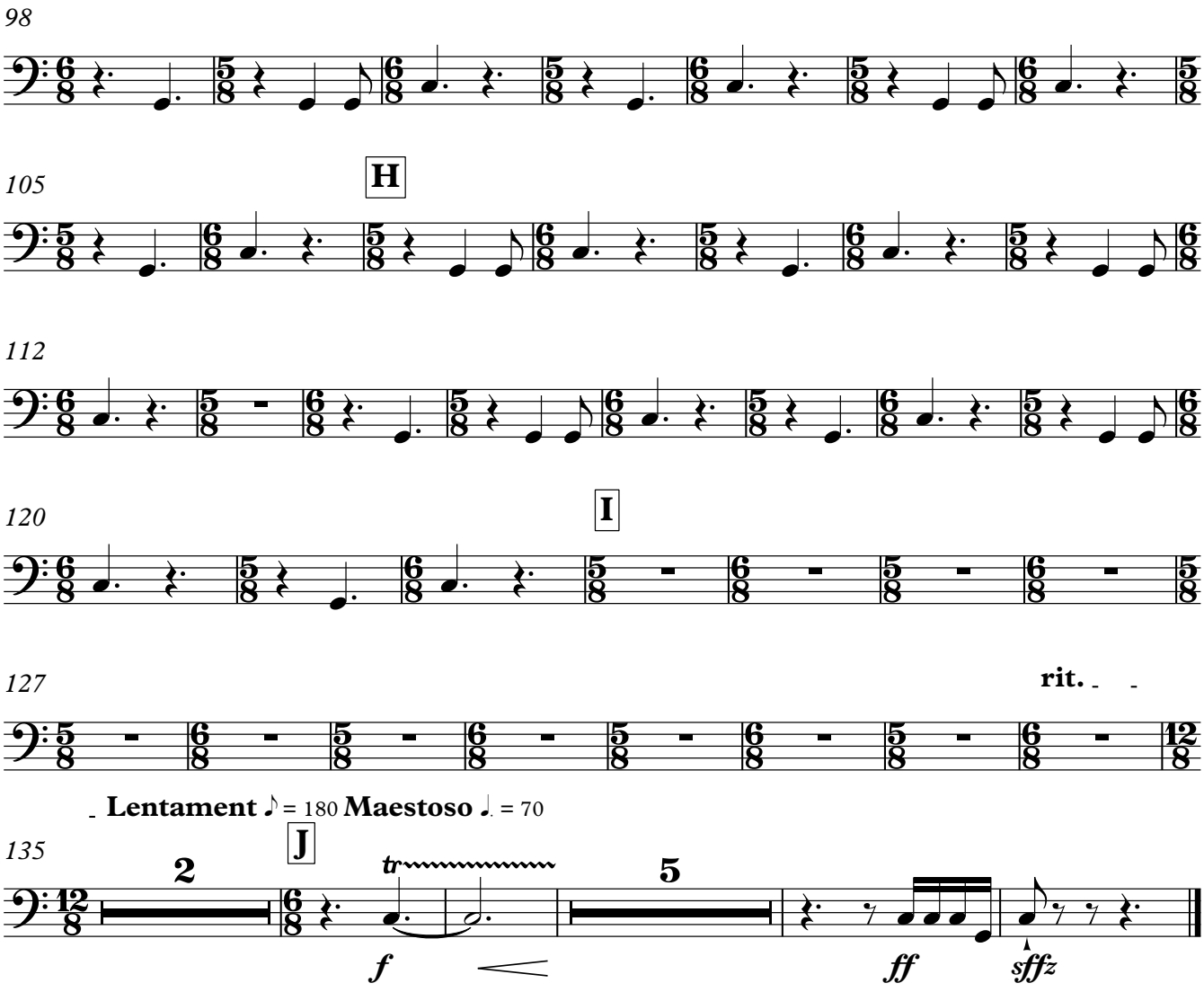
98
105
H
112
120
I
127
rit.
Lentament ♪ = 180 Maestoso ♩. = 70
135
J
2
tr
5
f
ff
sffz

Veu Paula

Quant val una il·lusió

Josep Rodríguez

Jordi Castellà

Allegro ♪ = 220

20

G. P.

Moderato ♪ = 175

4

A

Di- gue'm, si no et sap greu tu que saps el va-lor de tot el

29

que té preu, de tot el que es com-pra de tot el que es ven, qui-na és la me-su - ra

33

B

del som-riu-re d'un nen. Di- gue'm si no et sap greu, per què in - de-xes la vi - da en a- llò

39

que no es veu; ser fe - liç no té mi- da, quan val l'a-mor, l'a-mis- tat, l'ai-re, el sol, l'a-le - gri- a?

45

C

accel.

Bus-ca- la en u-na jo - gui - na quan la tin - gui un vai - let, que ju-gant s'i-ma-gi-na

Allegro ♪ = 220

51

D

que vo-la fins al cel. I quan el fill pre - gun-ti als pa-res qui ha por - tat la jo

58

gui-na que so - mia-va quan l'ha de-sem-bo-li - cat. Res-pon - dran que u-na per - so - na

64

rit.

ple-na d'hu-ma-ni - tat. Mi - llor que el Pa - re Noel, que un Pat - ge o un Rei

69

Moderato ♪ = 175

E

3

Mag. Di-gue'm si no et sap greu si vas te-nir jo gui-nes, di- gue'm, si gues breu, si en

77

ca-ra t'i-ma-gi-nes amb qui- na il· lu sió es pe - ra-ves que el ti-ó et do-nés el que vo - li-es.

Copyright © Tibau 2015

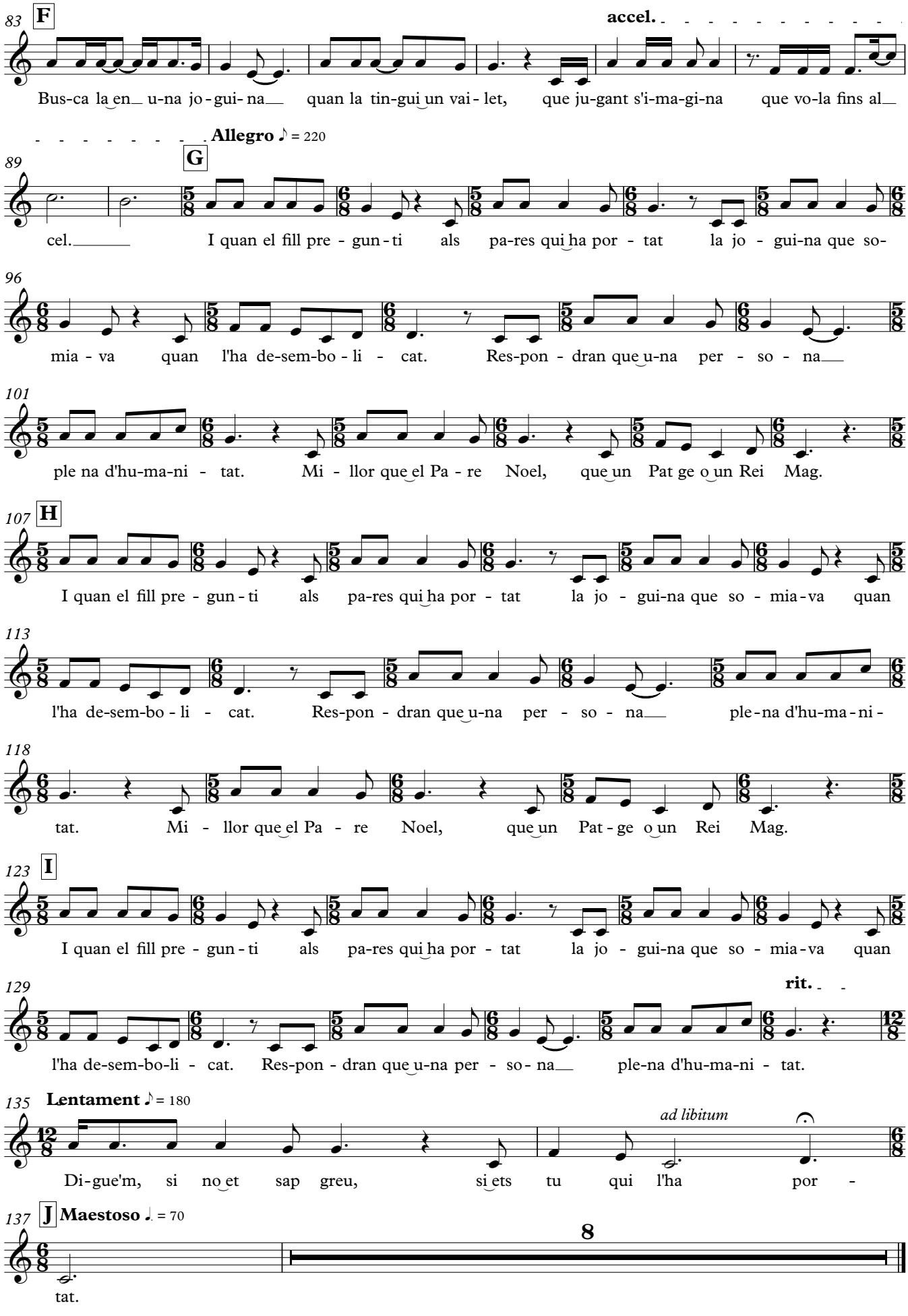
83 F
accel.
Bus-ca la en u-na jo-gui-na quan la tin-gui un vai-let, que ju-gant s'i-ma-gi-na que vo-la fins al
Allegro ♪ = 220
89 G
cel. I quan el fill pre-gun-ti als pa-res qui ha por-tat la jo-gui-na que so-
96
mia-va quan l'ha de-sem-bo-li-cat. Res-pon-dran que u-na per-so-na
101
ple na d'hu-ma-ni-tat. Mi-llor que el Pa-re Noel, que un Pat ge o un Rei Mag.
107 H
I quan el fill pre-gun-ti als pa-res qui ha por-tat la jo-gui-na que so-mia-va quan
113
l'ha de-sem-bo-li-cat. Res-pon-dran que u-na per-so-na ple-na d'hu-ma-ni-
118
tat. Mi-llor que el Pa-re Noel, que un Pat-ge o un Rei Mag.
123 I
I quan el fill pre-gun-ti als pa-res qui ha por-tat la jo-gui-na que so-mia-va quan
129
rit.
l'ha de-sem-bo-li-cat. Res-pon-dran que u-na per-so-na ple-na d'hu-ma-ni-tat.
135 Lentament ♪ = 180
ad libitum
Di-gue'm, si no et sap greu, si ets tu qui l'ha por-
137 J Maestoso ♩ = 70
8
tat.

Veu Teresa
Baix elèctric

Quant val una il·lusió

Josep Rodríguez — Jordi Castellà

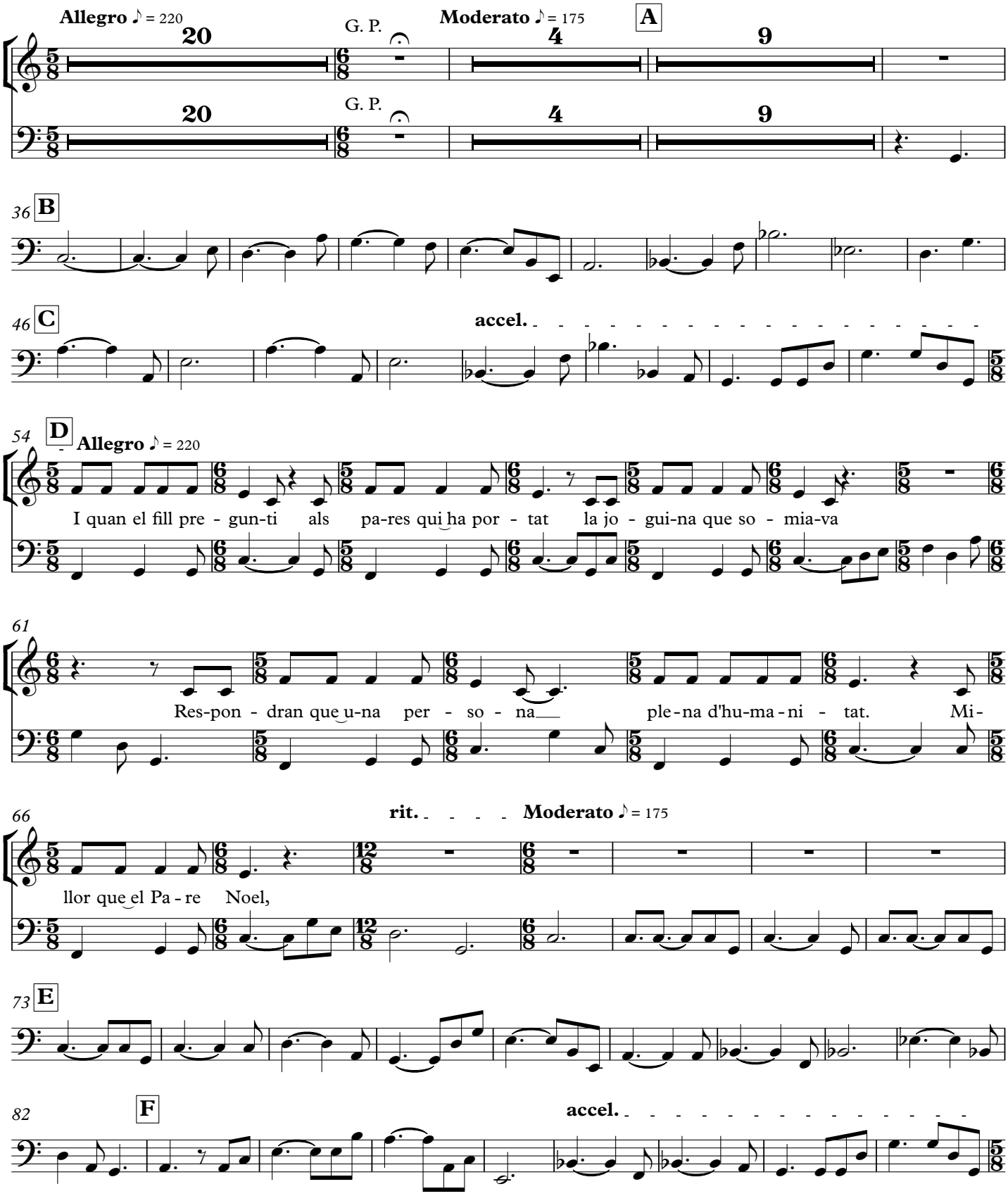

V.S.

Copyright © Tibau 2015

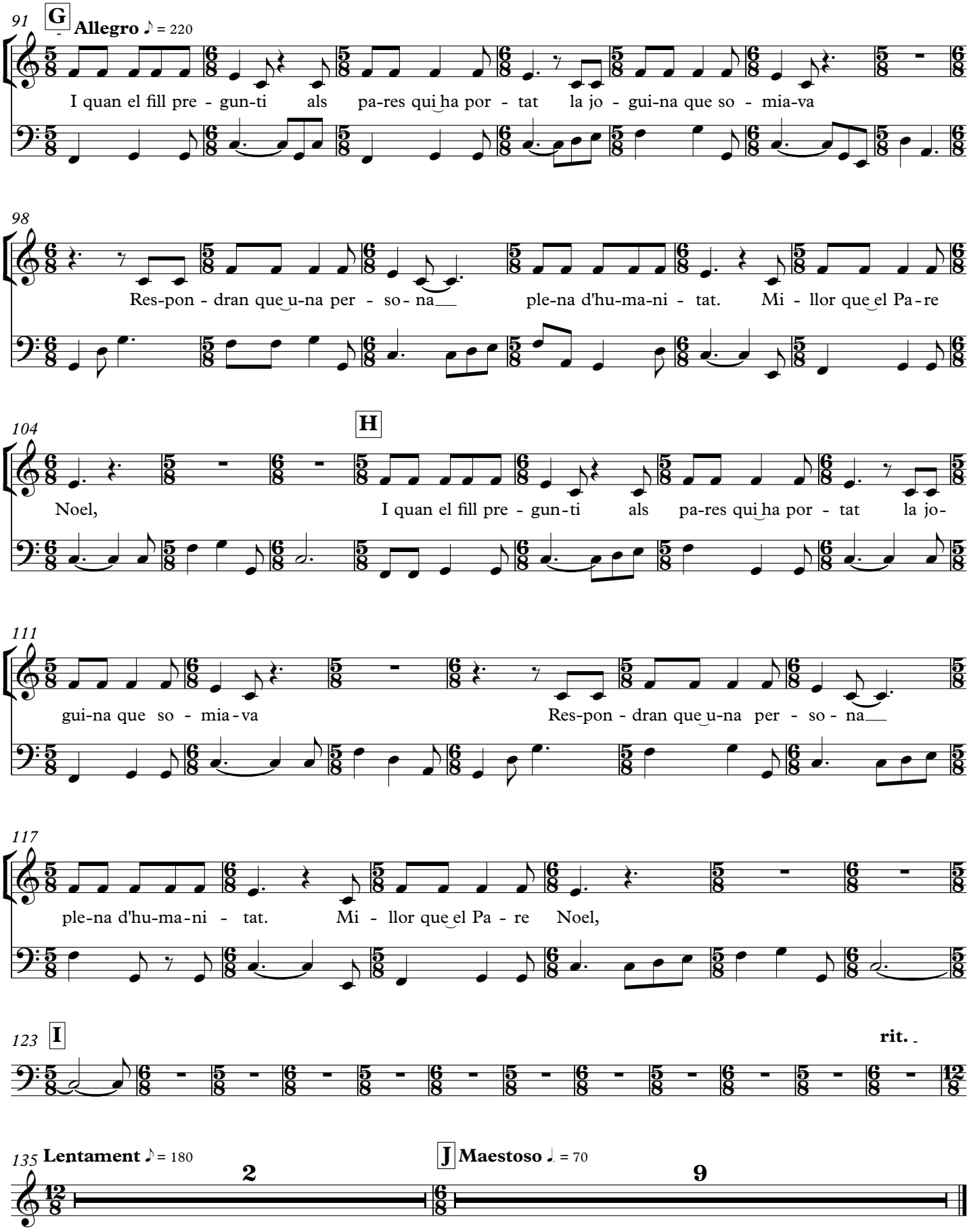
91
G
Allegro ♪ = 220
I quan el fill pre - gun-ti als pa-res qui ha por - tat la jo - gui-na que so - mia-va
98
Res-pon - dran que u-na per - so - na ple-na d'hu-ma-ni - tat. Mi - llor que el Pa-re
104
H
Noel, I quan el fill pre - gun-ti als pa-res qui ha por - tat la jo-
111
gui-na que so - mia-va Res-pon - dran que u-na per - so - na
117
ple-na d'hu-ma-ni - tat. Mi - llor que el Pa - re Noel,
123
I
rit.
135
Lentament ♪ = 180
2
J
Maestoso ♩. = 70
9

Veu Marc
Teclat

Quant val una il·lusió

Josep Rodríguez — Jordi Castellà

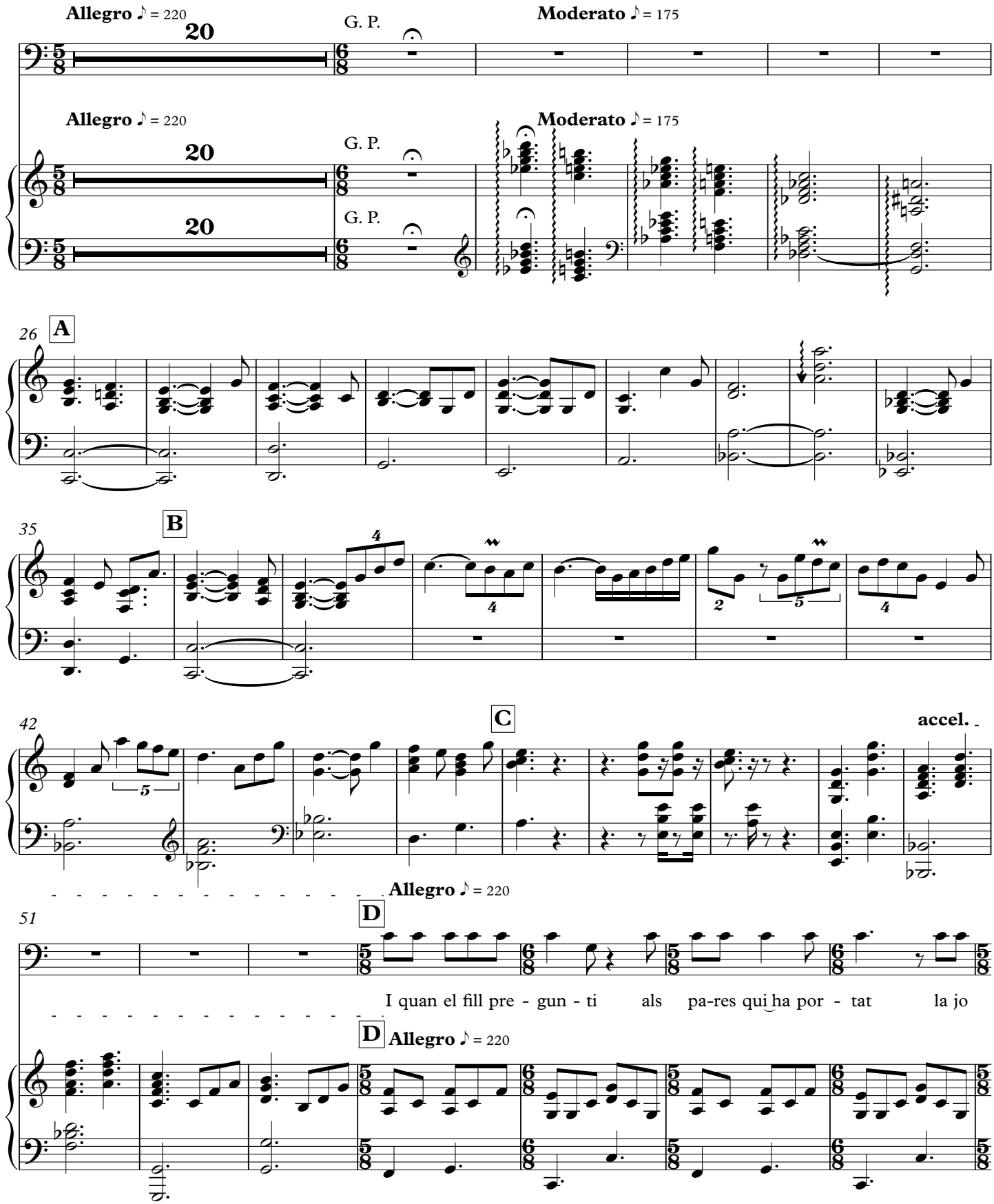

V.S.

Copyright © Tibau 2015

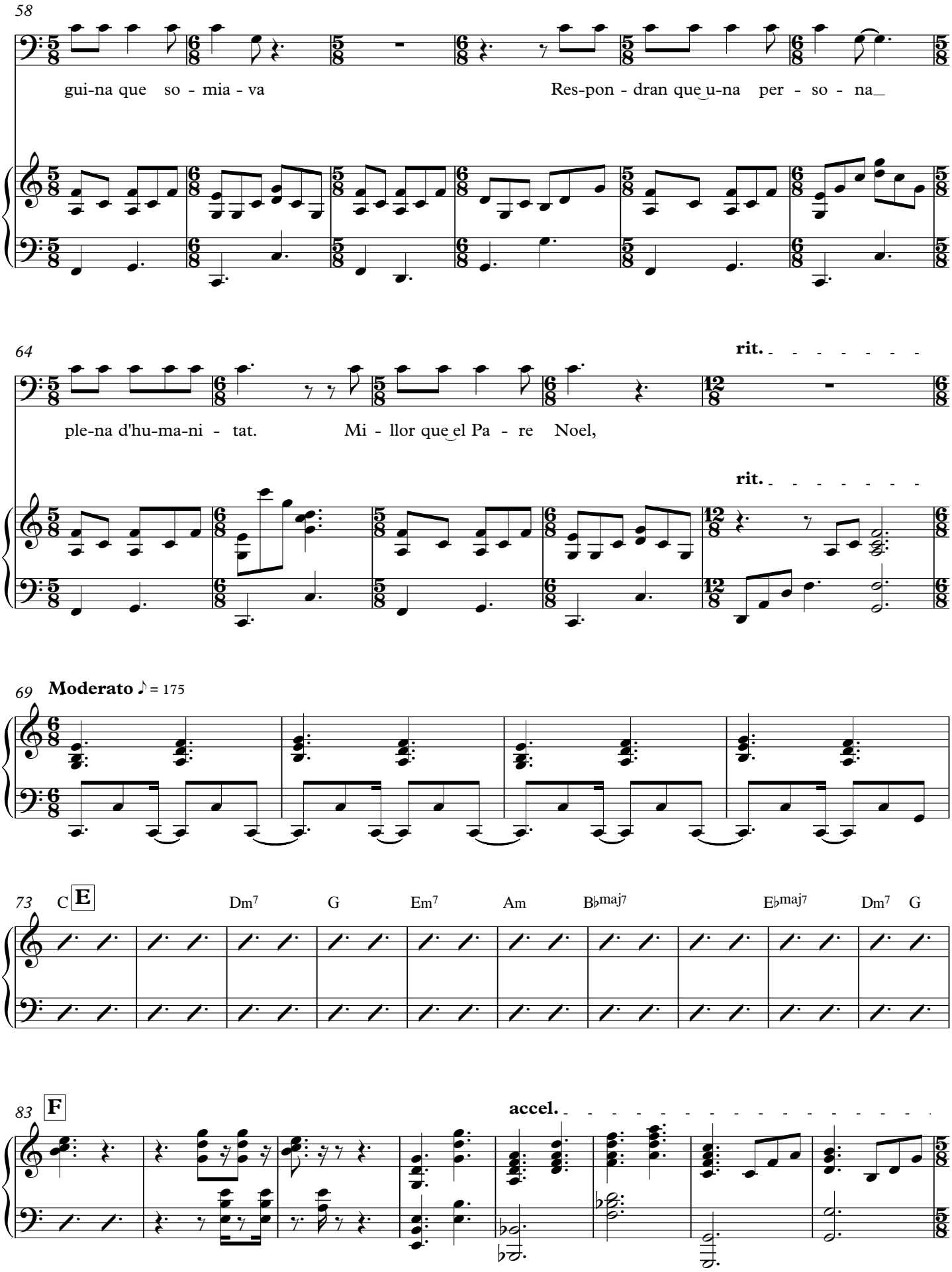
58
gui-na que so - mia - va
Res-pon - dran que u-na per - so - na
64
rit.
ple-na d'hu-ma-ni - tat.
Mi - llor que el Pa - re Noel,
rit.
69
Moderato ♪ = 175
73
C
E
Dm7
G
Em7
Am
B♭maj7
E♭maj7
Dm7
G
83
F
accel.

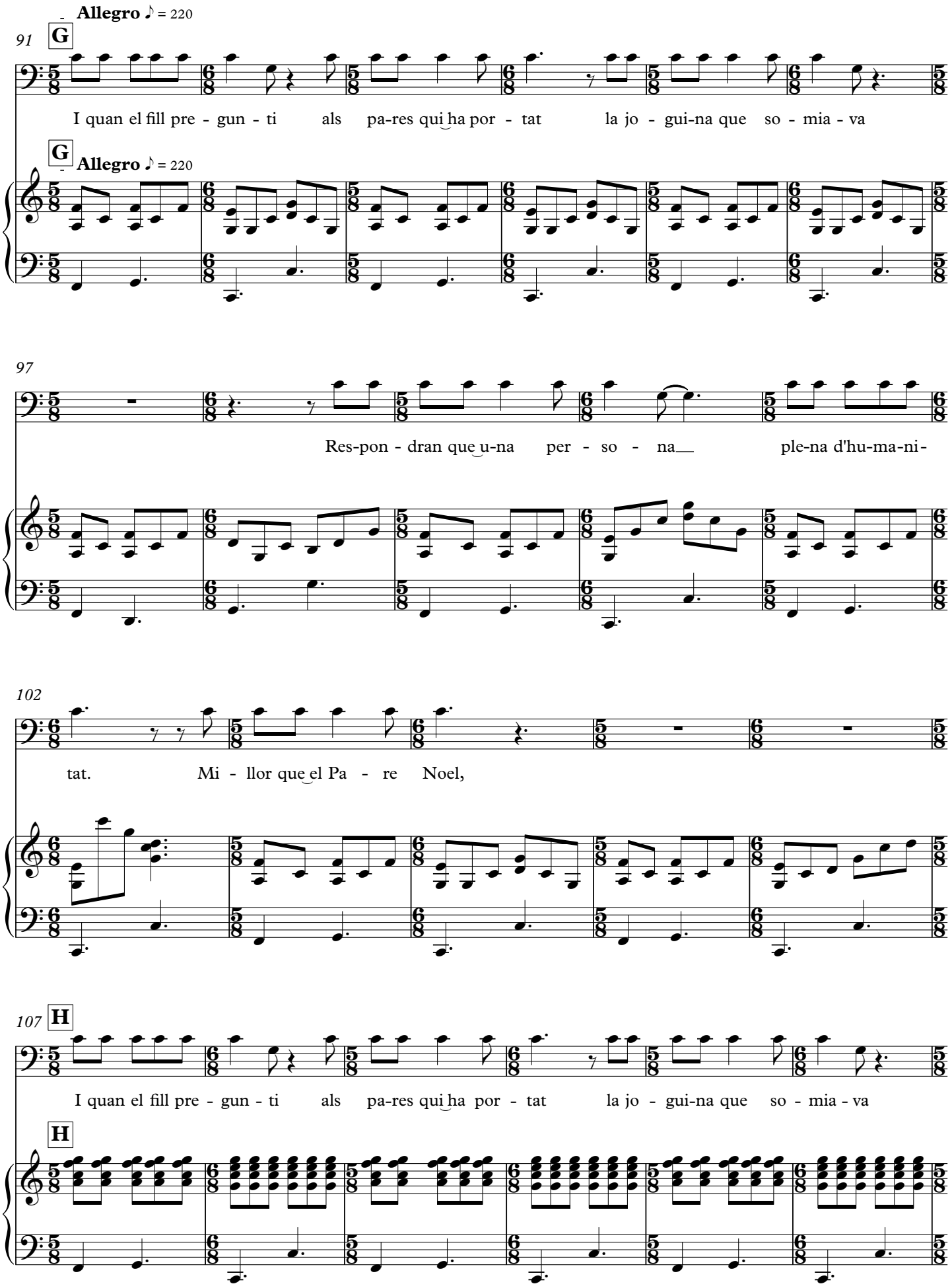
Allegro ♪ = 220
91
G
I quan el fill pre - gun - ti als pa-res qui ha por - tat la jo - gui-na que so - mia - va
G
Allegro ♪ = 220
97
Res-pon - dran que u-na per - so - na ple-na d'hu-ma-ni-
102
tat. Mi - llor que el Pa - re Noel,
107
H
I quan el fill pre - gun - ti als pa-res qui ha por - tat la jo - gui-na que so - mia - va
H

V.S.

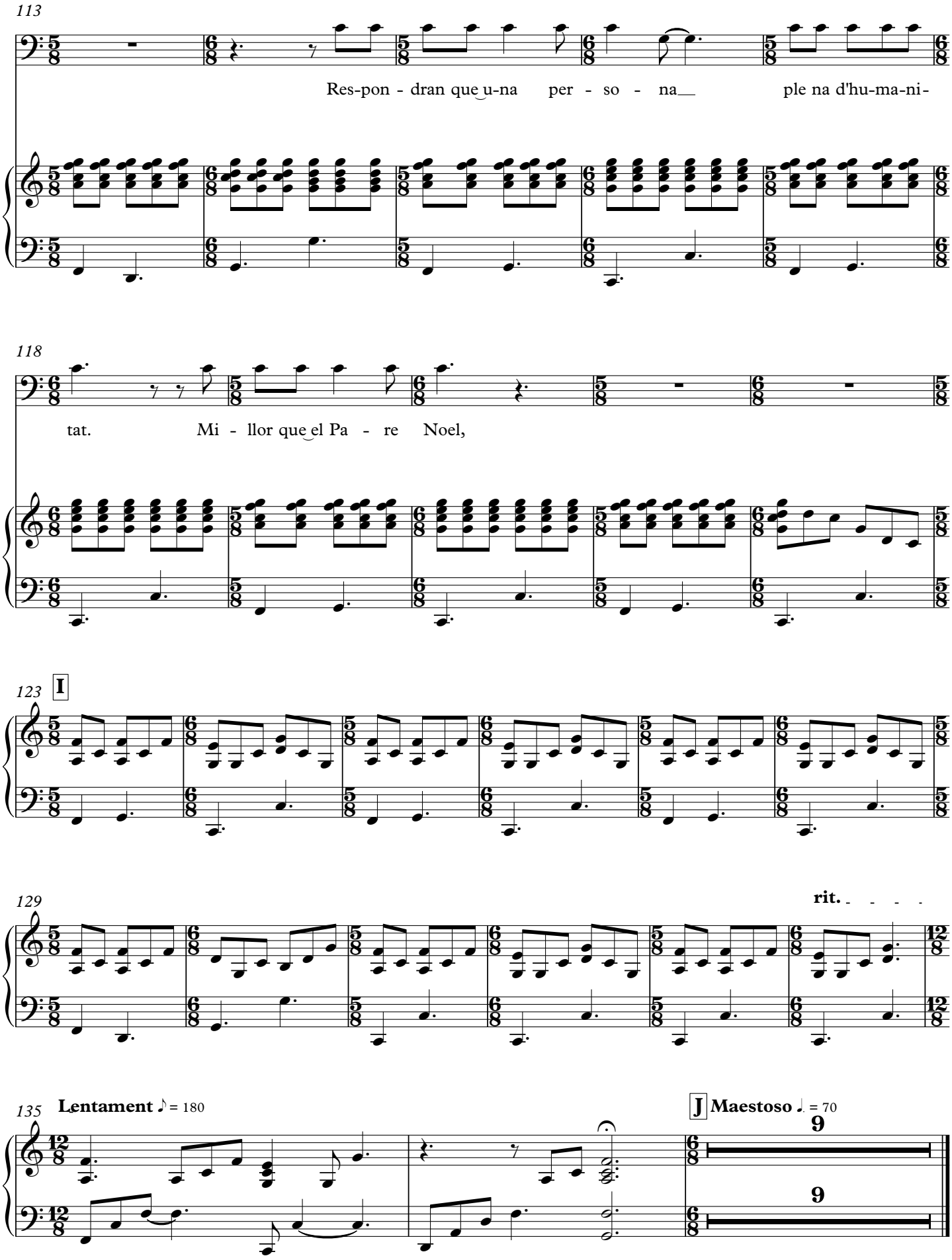
113
Res-pon - dran que u-na per - so - na ple na d'hu-ma-ni-
118
tat. Mi - llor que el Pa - re Noel,
123
I
129
rit.
135
Lentament ♪ = 180
J Maestoso ♩ = 70
9
9

Quant val una il·lusió

Josep Rodríguez

Jordi Castellà

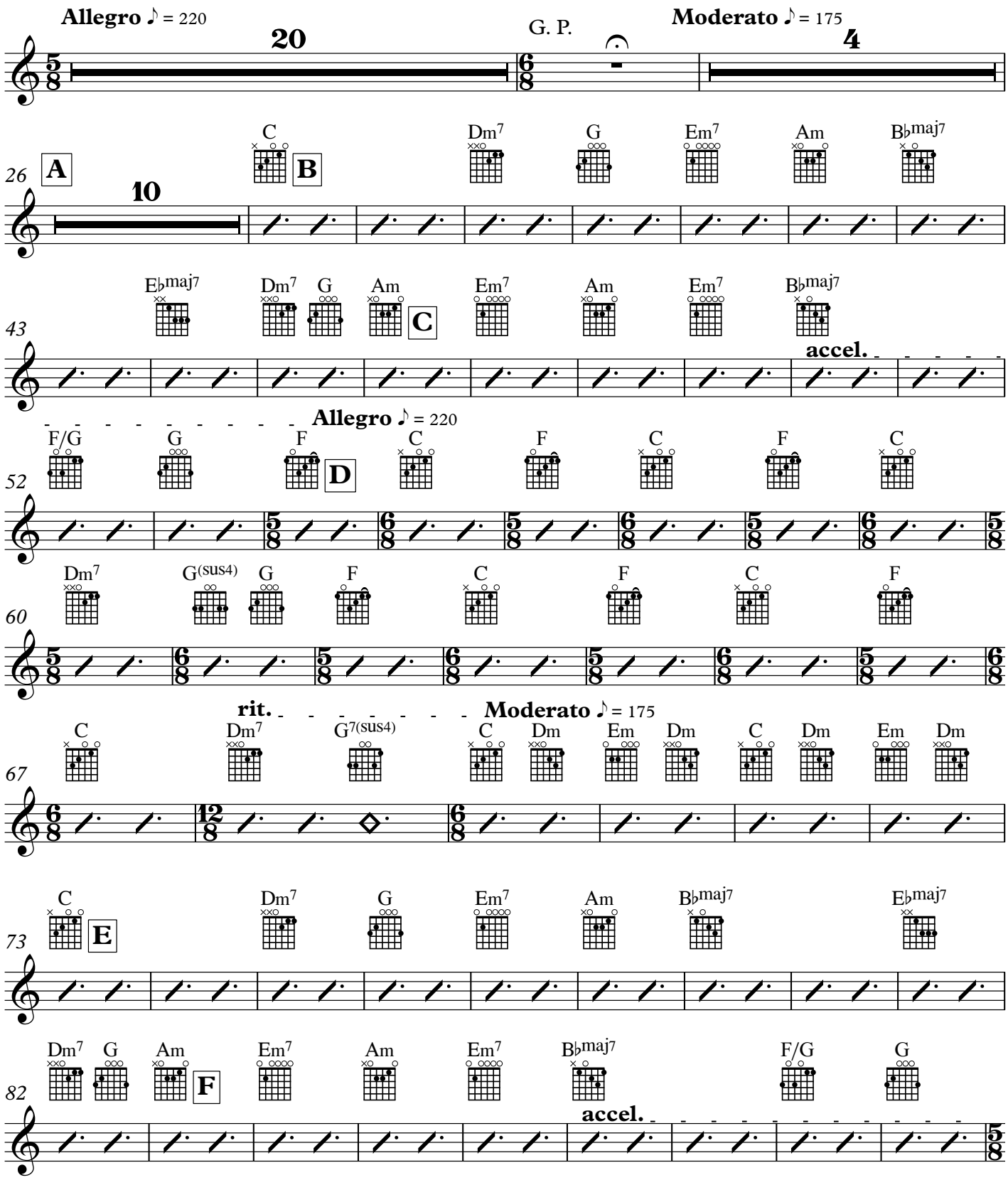

V.S.

Copyright © Tibau 2015

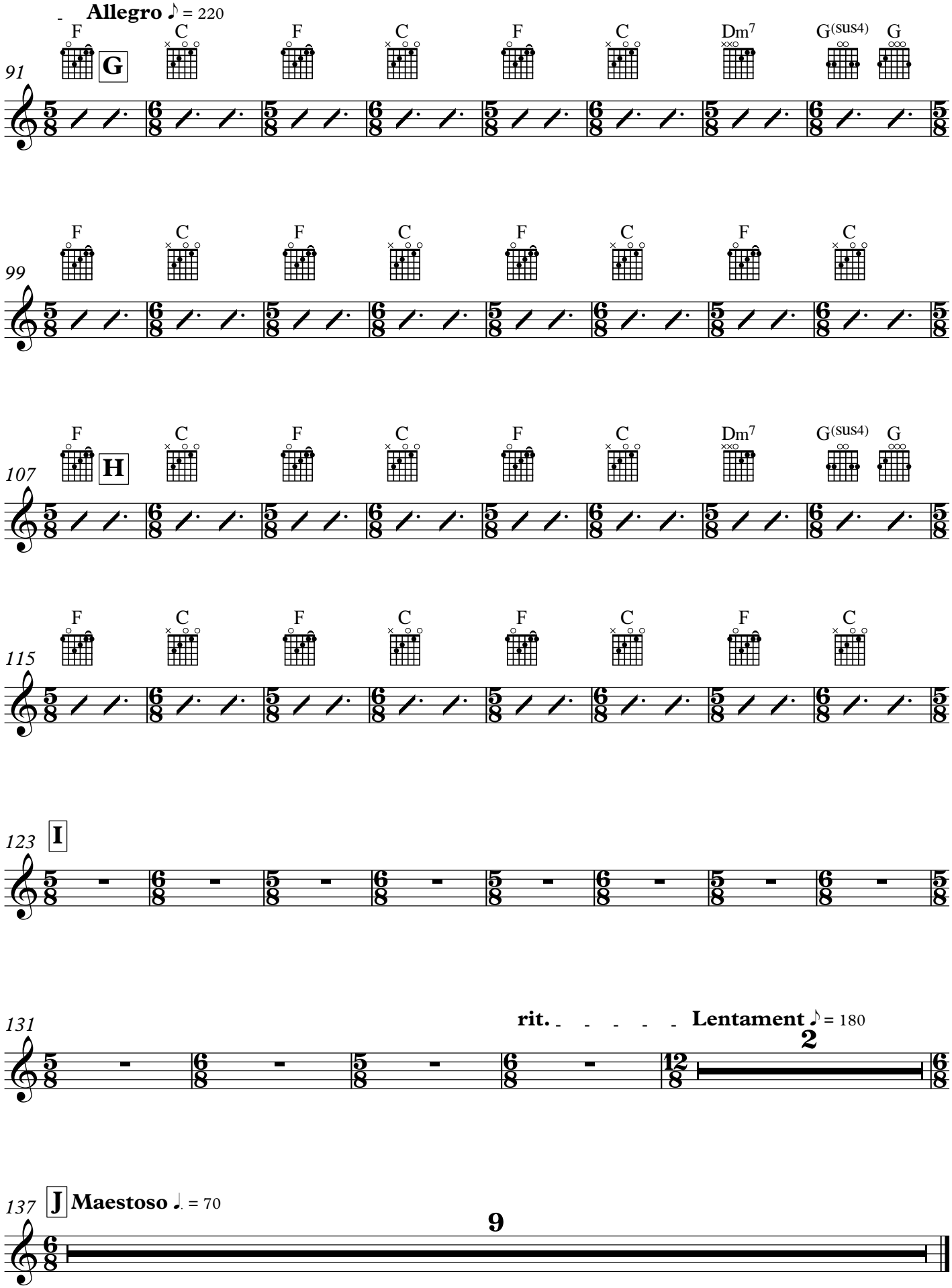
Allegro ♪ = 220
91
F C F C F C Dm7 G(sus4) G
G
99
F C F C F C F C
107
F C F C F C Dm7 G(sus4) G
H
115
F C F C F C F C
123
I
131
rit.
Lentament ♪ = 180
2
137
J
Maestoso ♩. = 70
9

Bateria

Quant val una il·lusió

Josep Rodríguez

Jordi Castellà

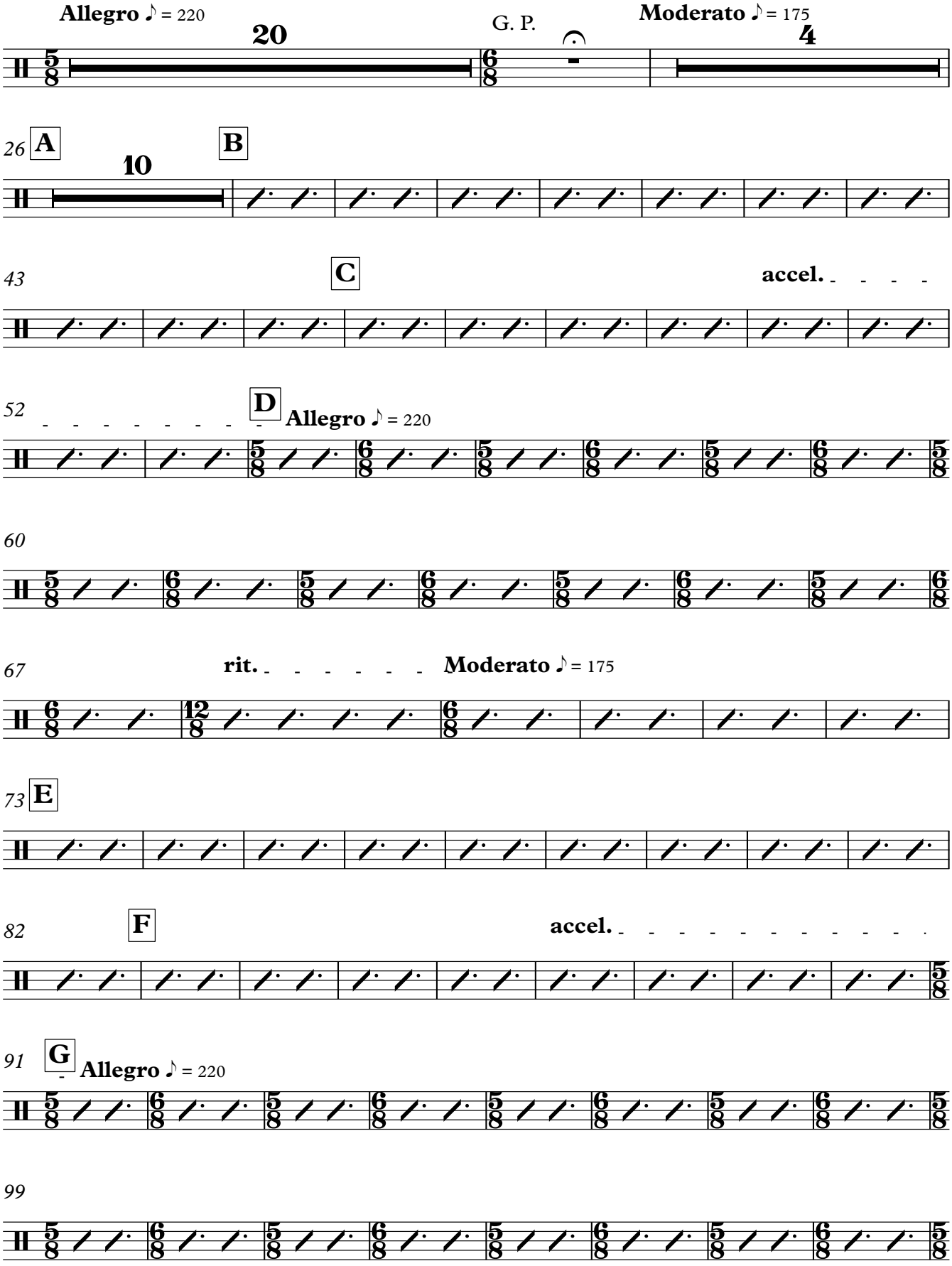

V.S.

Copyright © Tibau 2015

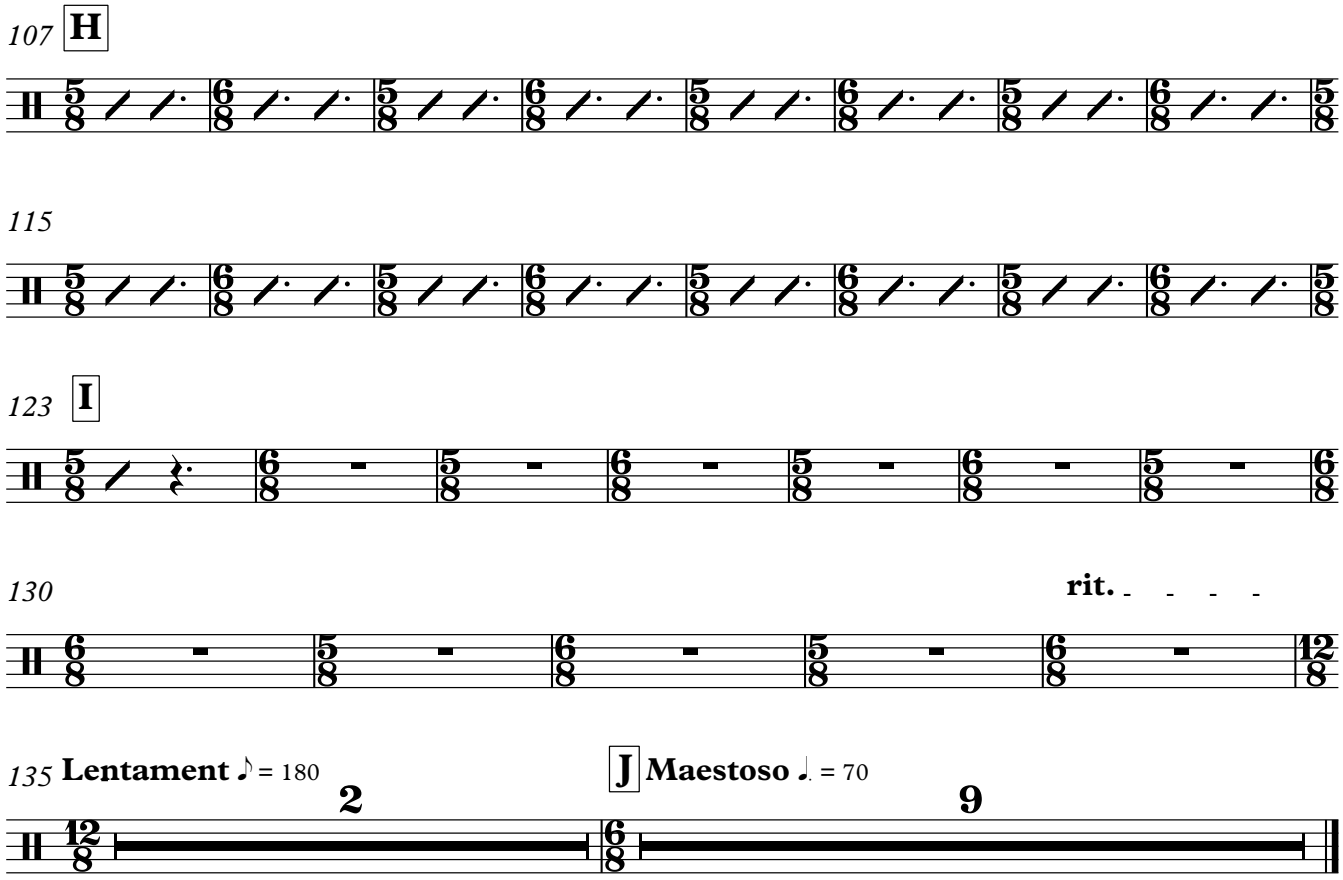
107
H
115
123
I
130
rit.
135
Lentament ♪ = 180
2
J
Maestoso ♩. = 70
9

Quant val una il·lusió

Violí I

Josep Rodríguez

Jordi Castellà

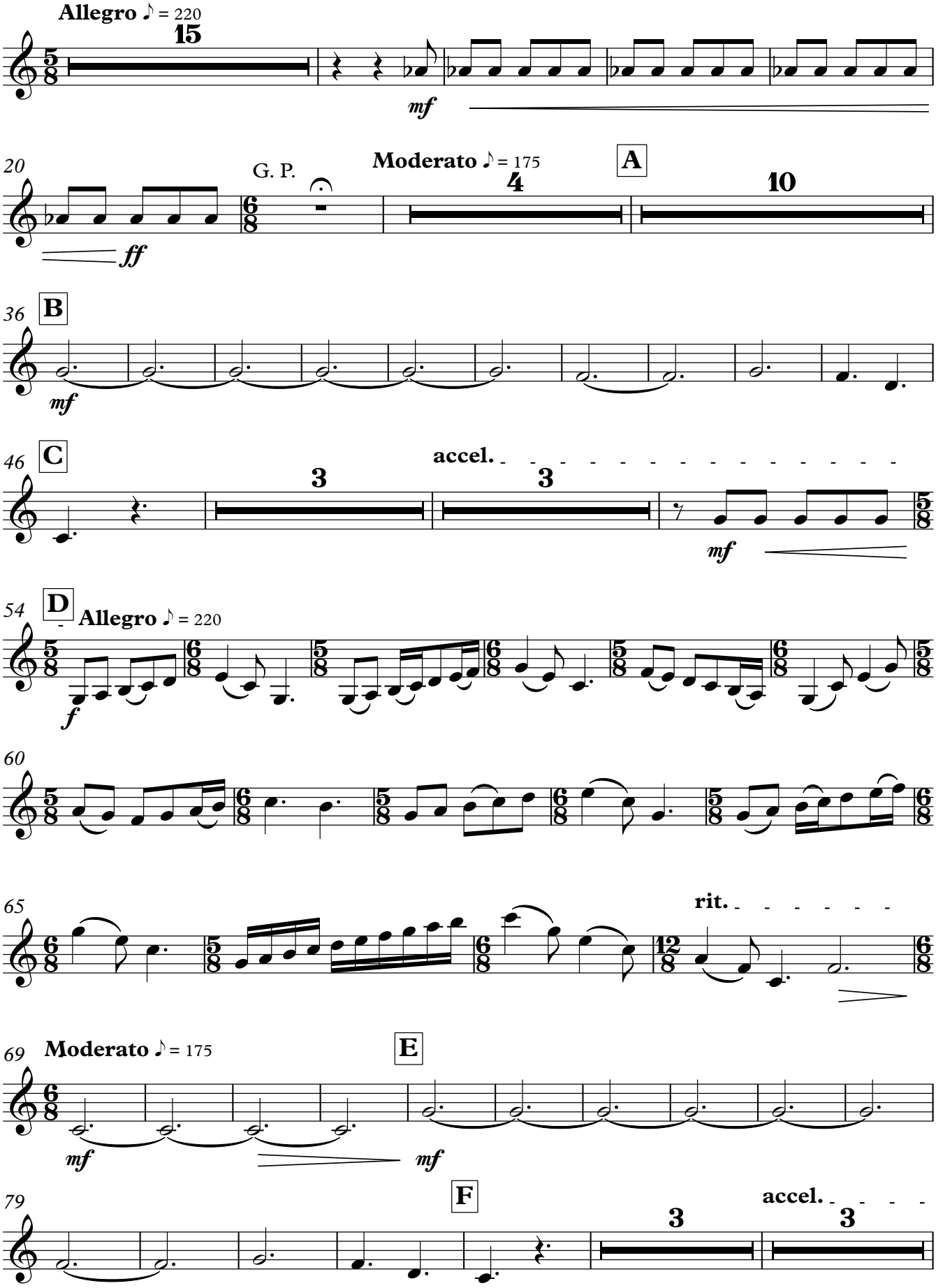

Copyright © Tibau 2015

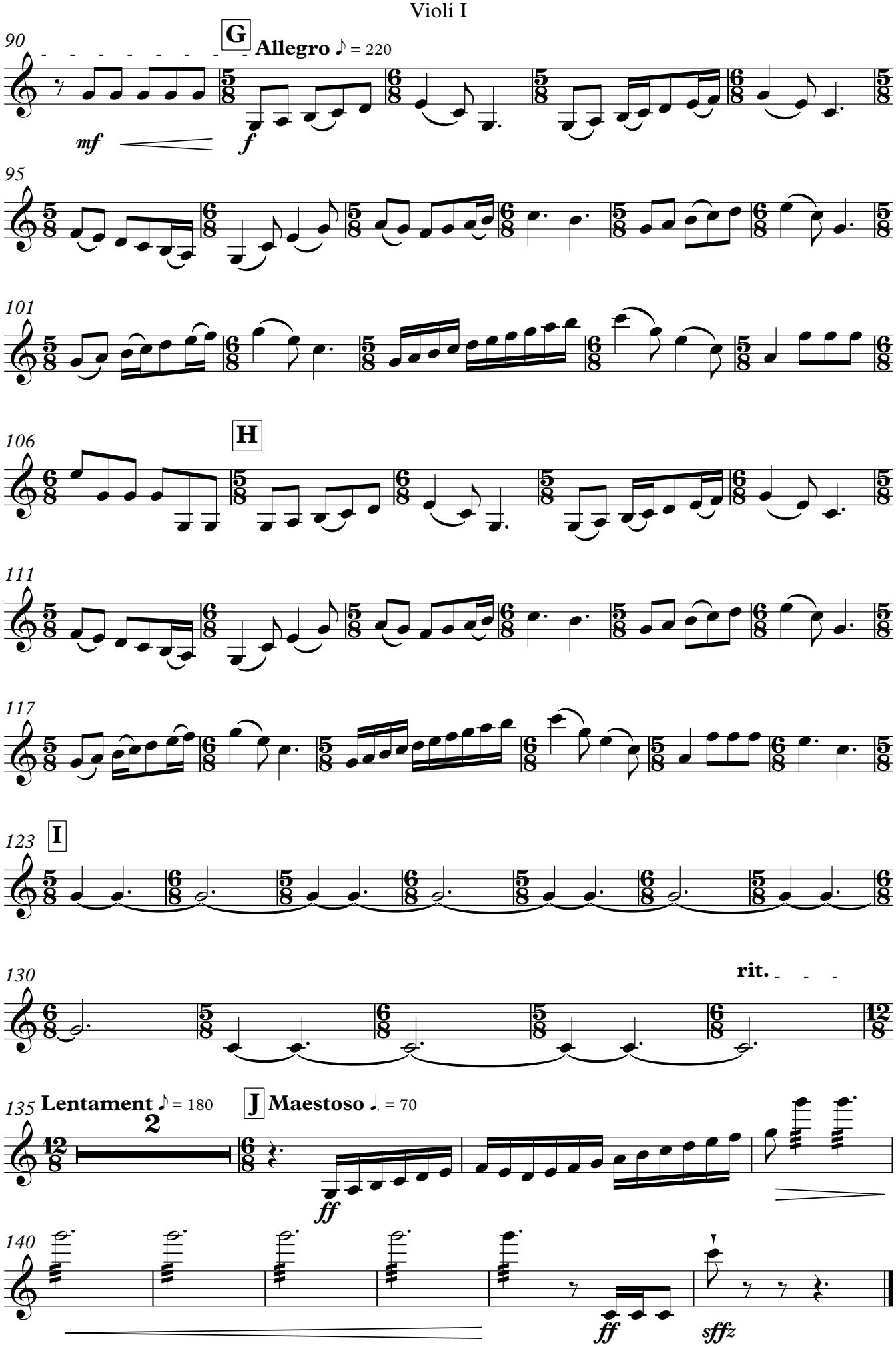
90
G
Allegro ♪ = 220
mf
f
95
101
106
H
111
117
123
I
130
rit.
135
Lentament ♪ = 180
2
J
Maestoso ♩. = 70
ff
140
ff
sffz

Quant val una il·lusió

Violí II

Josep Rodríguez

Jordi Castellà

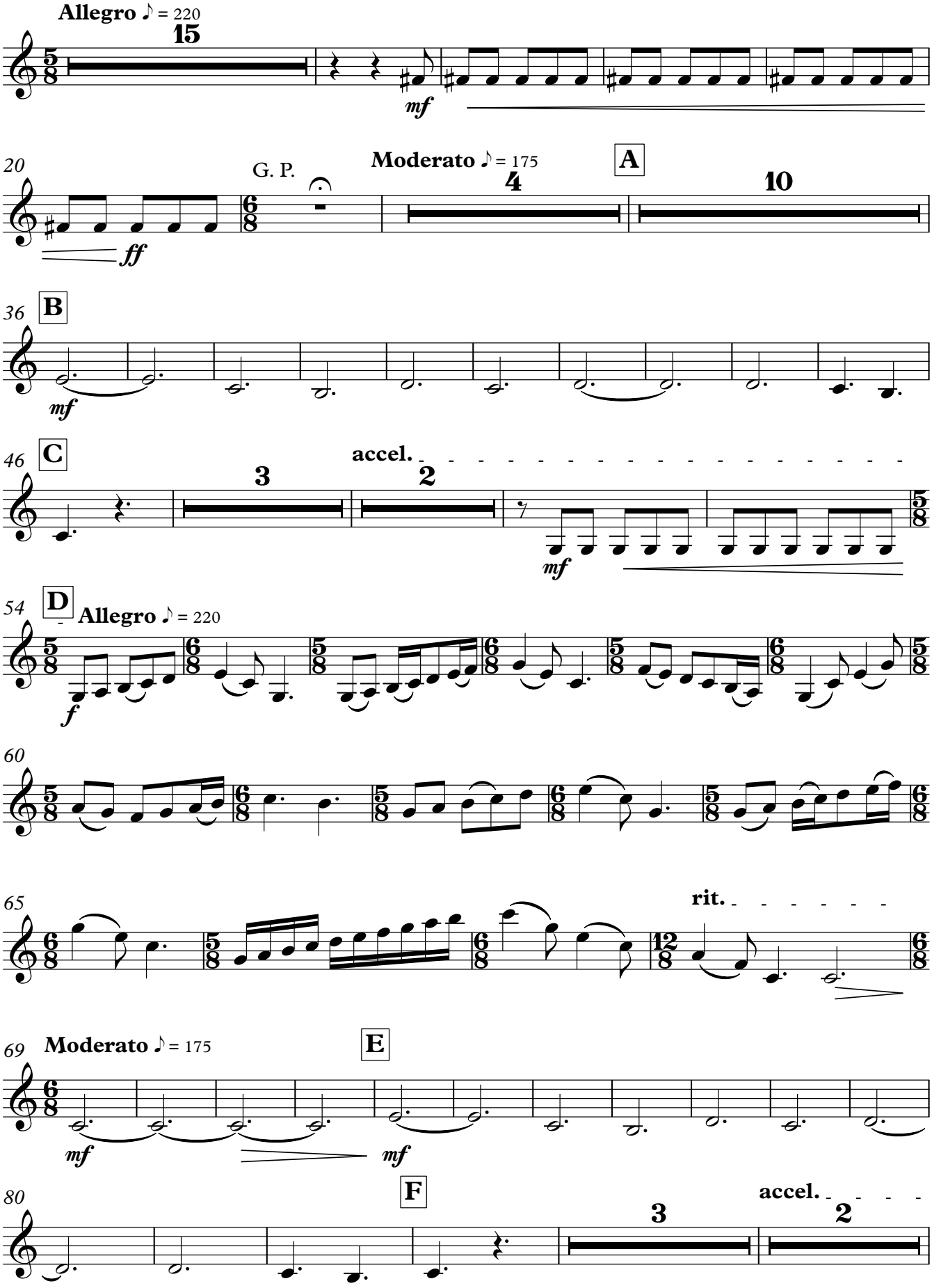

Copyright © Tibau 2015

Violí II

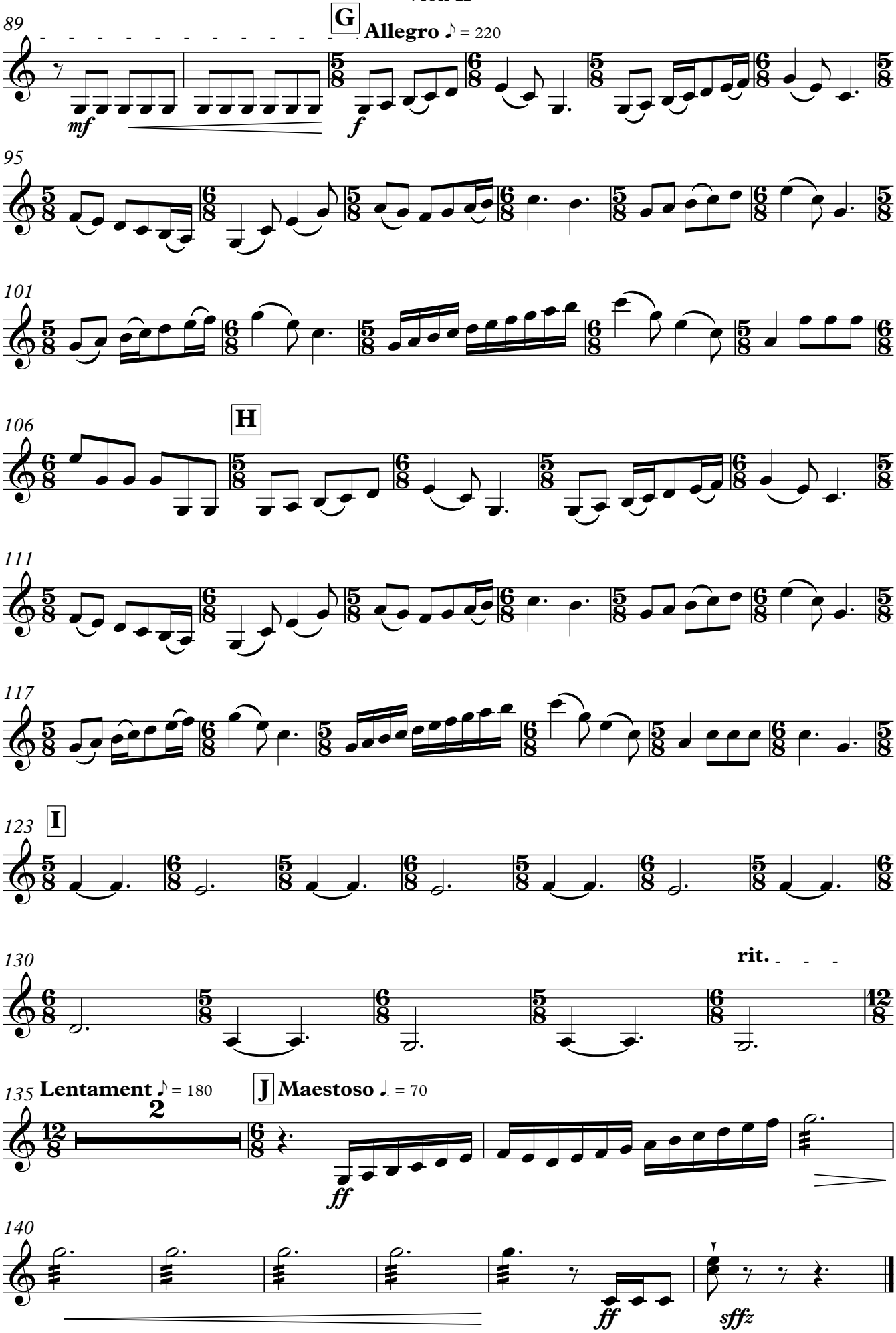
89
G
Allegro ♪ = 220
mf
f
95
101
106
H
111
117
123
I
130
rit.
135
Lentament ♪ = 180
2
J
Maestoso ♩ = 70
ff
140
ff
sffz

Quant val una il·lusió

Viola

Josep Rodríguez

Jordi Castellà

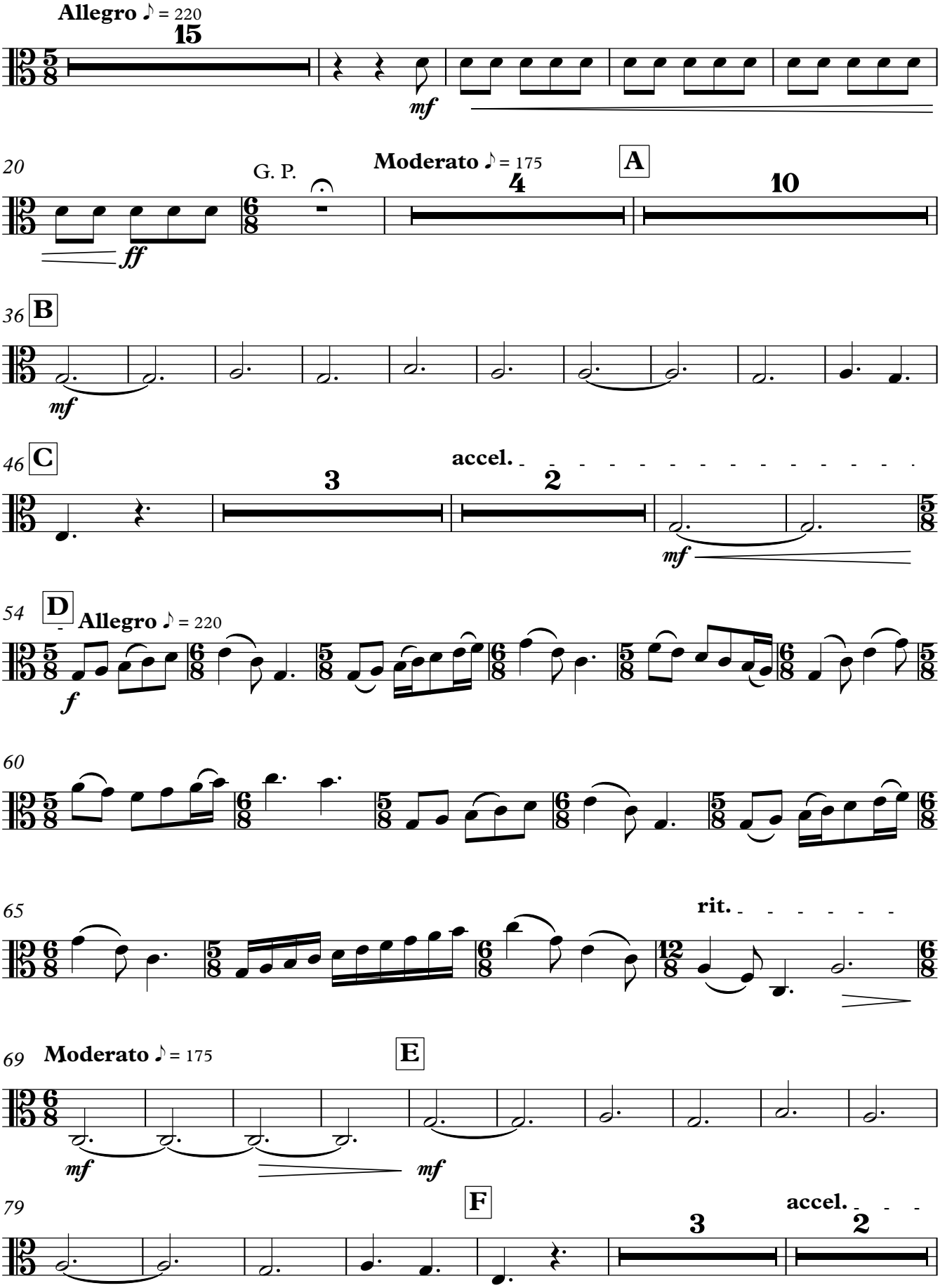

Copyright © Tibau 2015

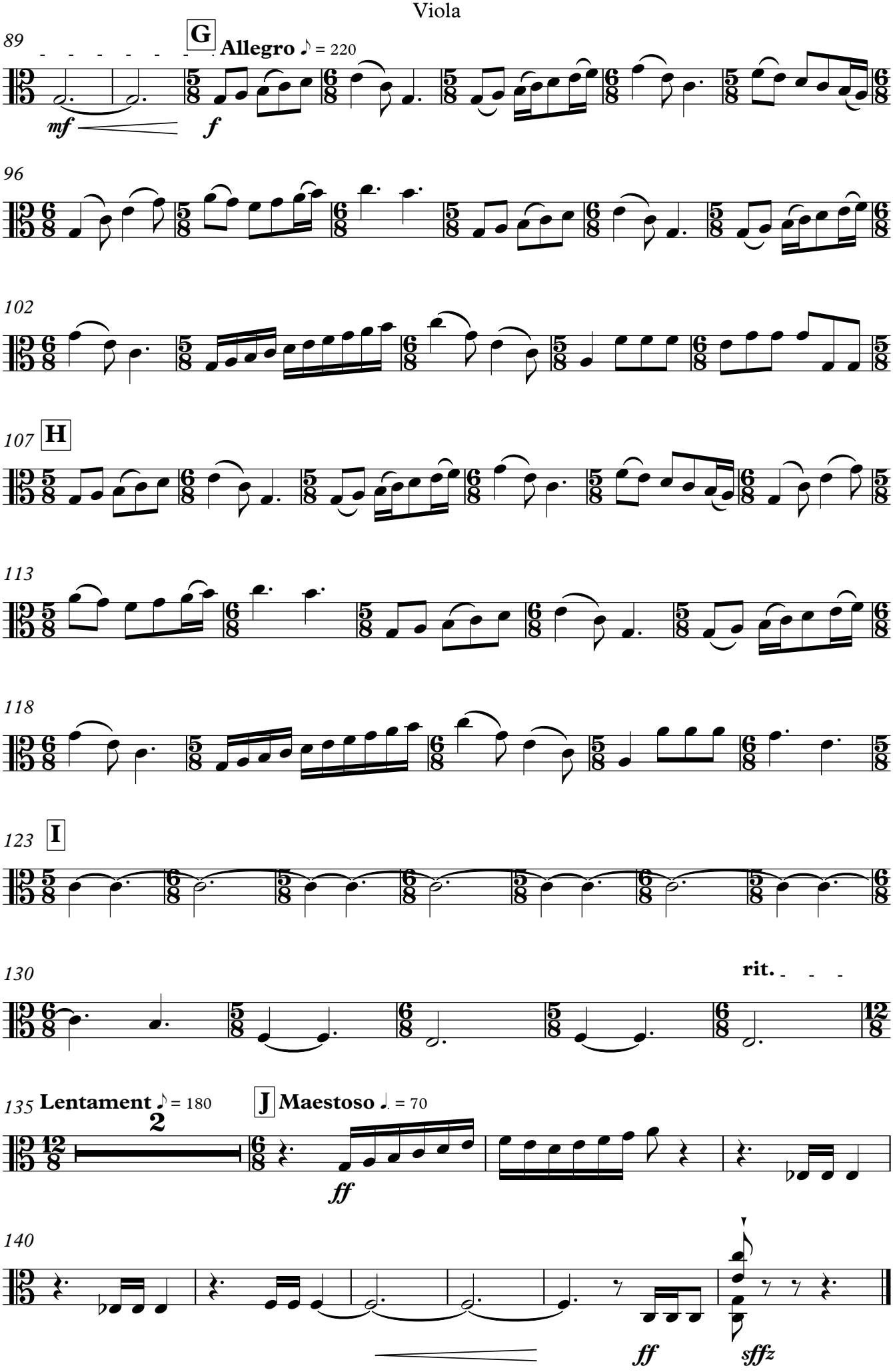
89
G
Allegro ♪ = 220
mf
f
96
102
107
H
113
118
123
I
130
rit.
135
Lentament ♪ = 180
2
J
Maestoso ♩. = 70
ff
140
ff
sffz

Quant val una il·lusió

Violoncel

Josep Rodríguez — Jordi Castellà

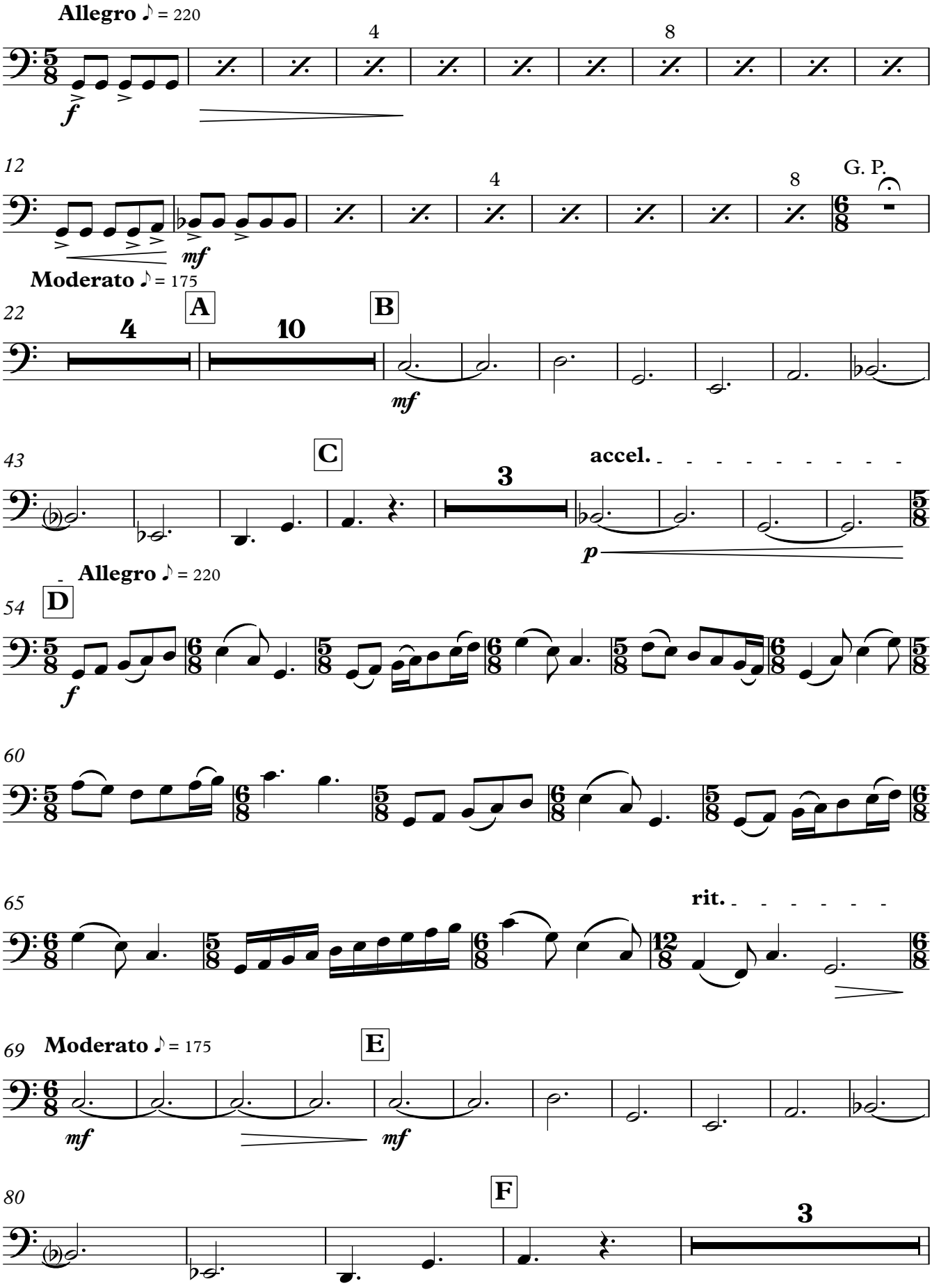

Copyright © Tibau 2015

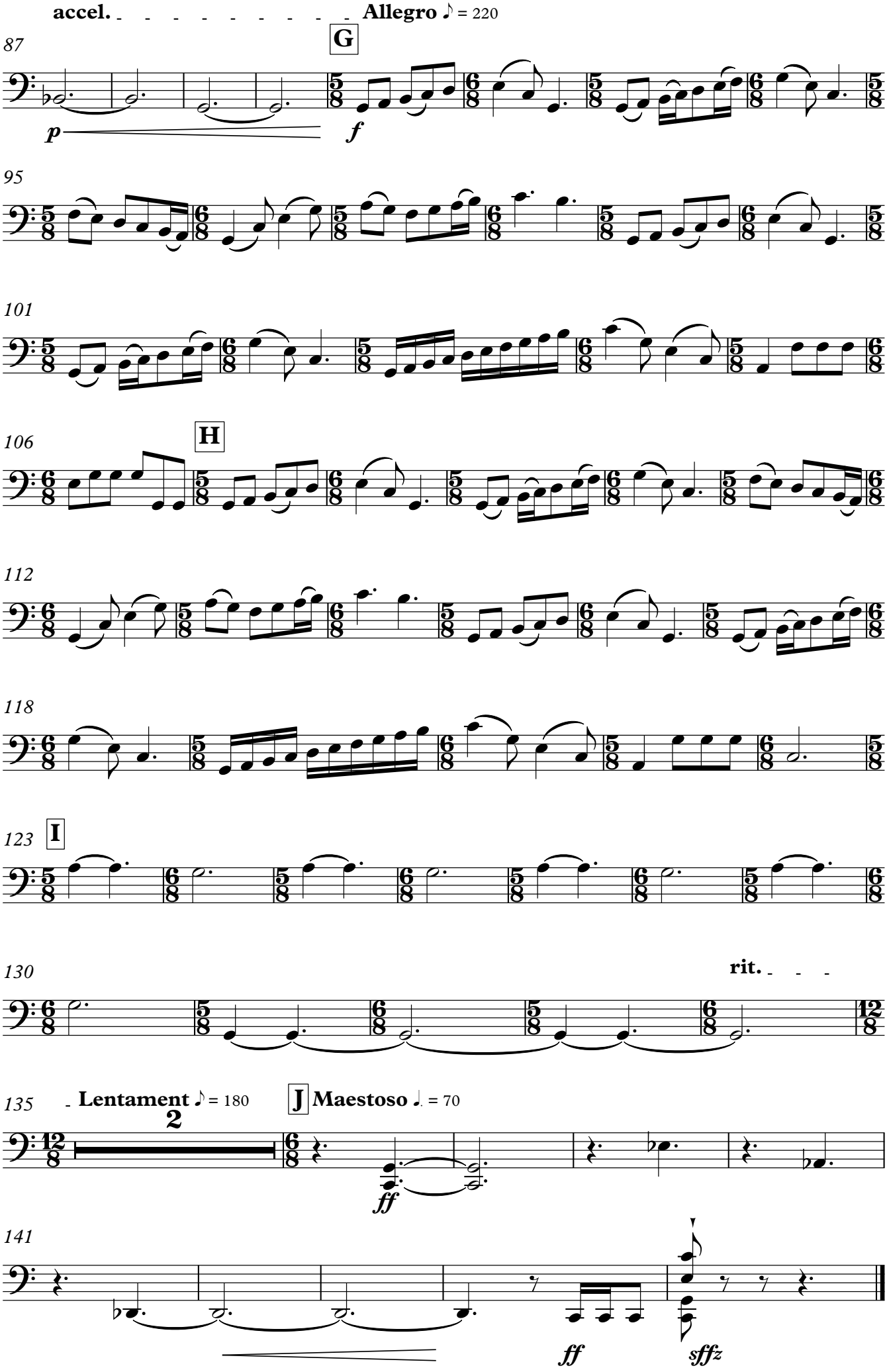
accel.
Allegro ♪ = 220
87
G
p
f
95
101
106
H
112
118
123
I
130
rit.
135
Lentament ♪ = 180
2
J
Maestoso ♩ = 70
ff
141
ff
sffz

Quant val una il·lusió

Contrabaix

Josep Rodríguez

Jordi Castellà

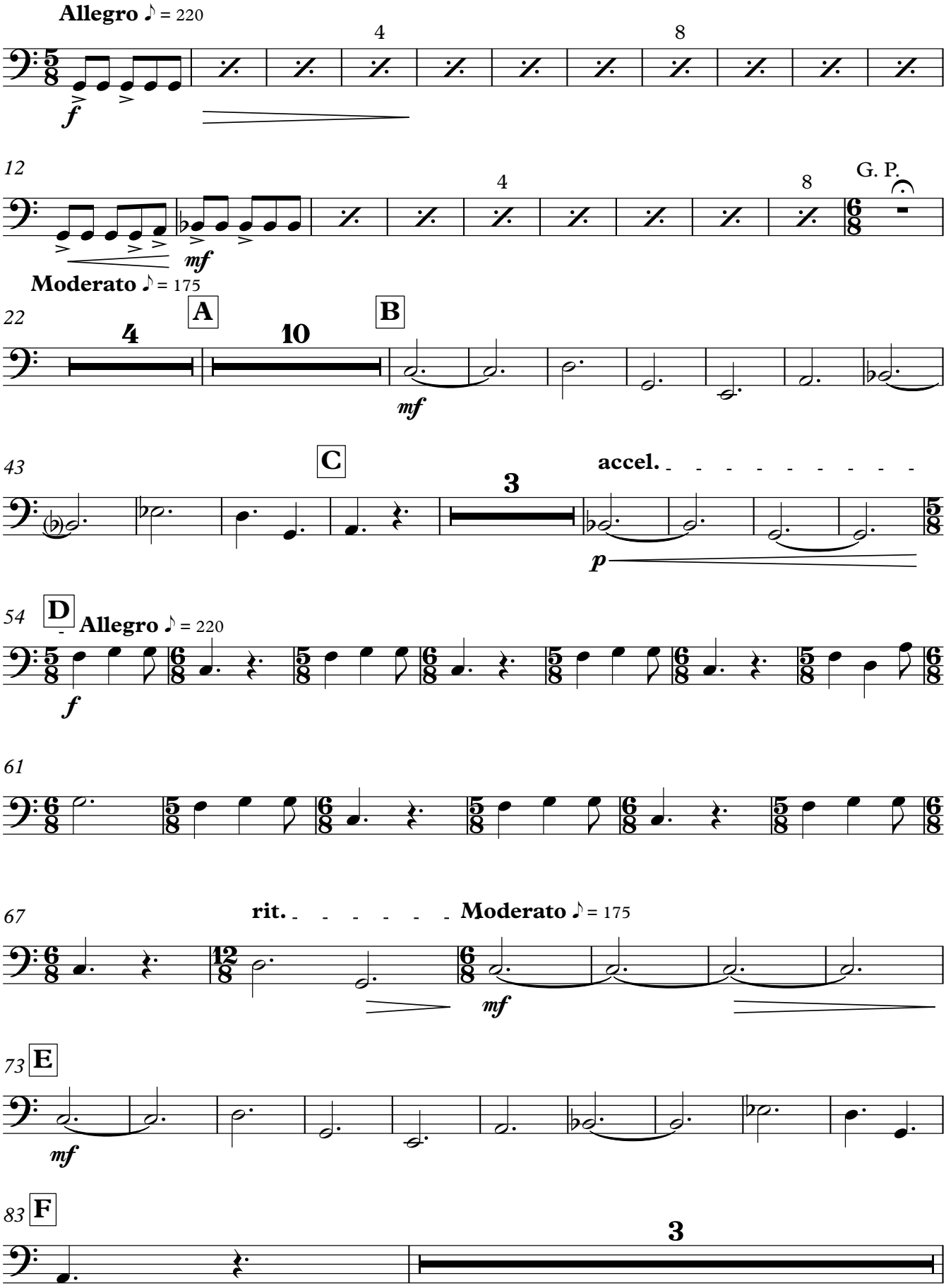

Copyright © Tibau 2015

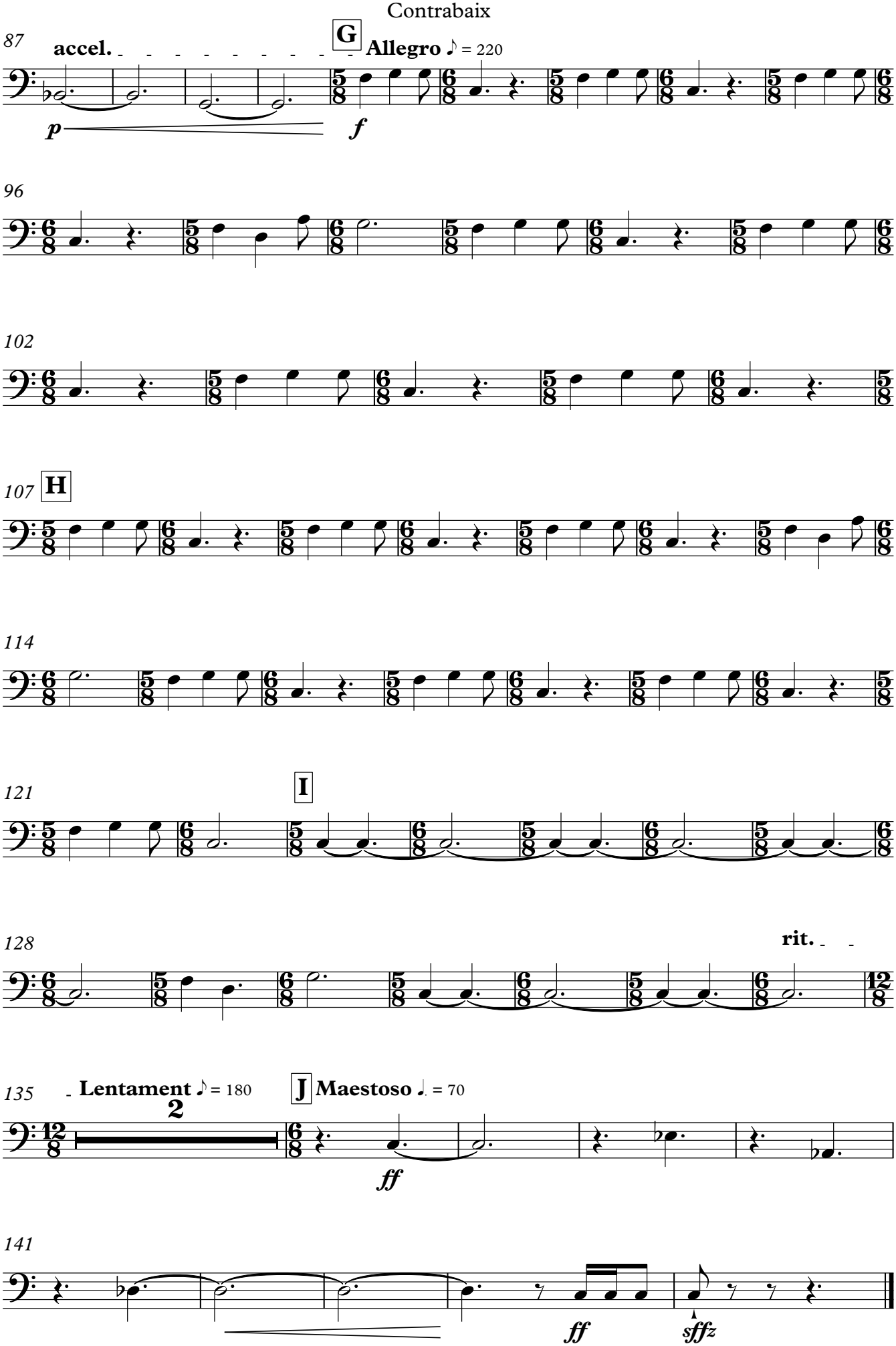
87
accel.
G
Allegro ♪ = 220
p
f
96
102
107
H
114
121
I
128
rit.
135
Lentament ♪ = 180
2
J
Maestoso ♩. = 70
ff
141
ff
sffz

Somnis de campió

Jordi Castellà

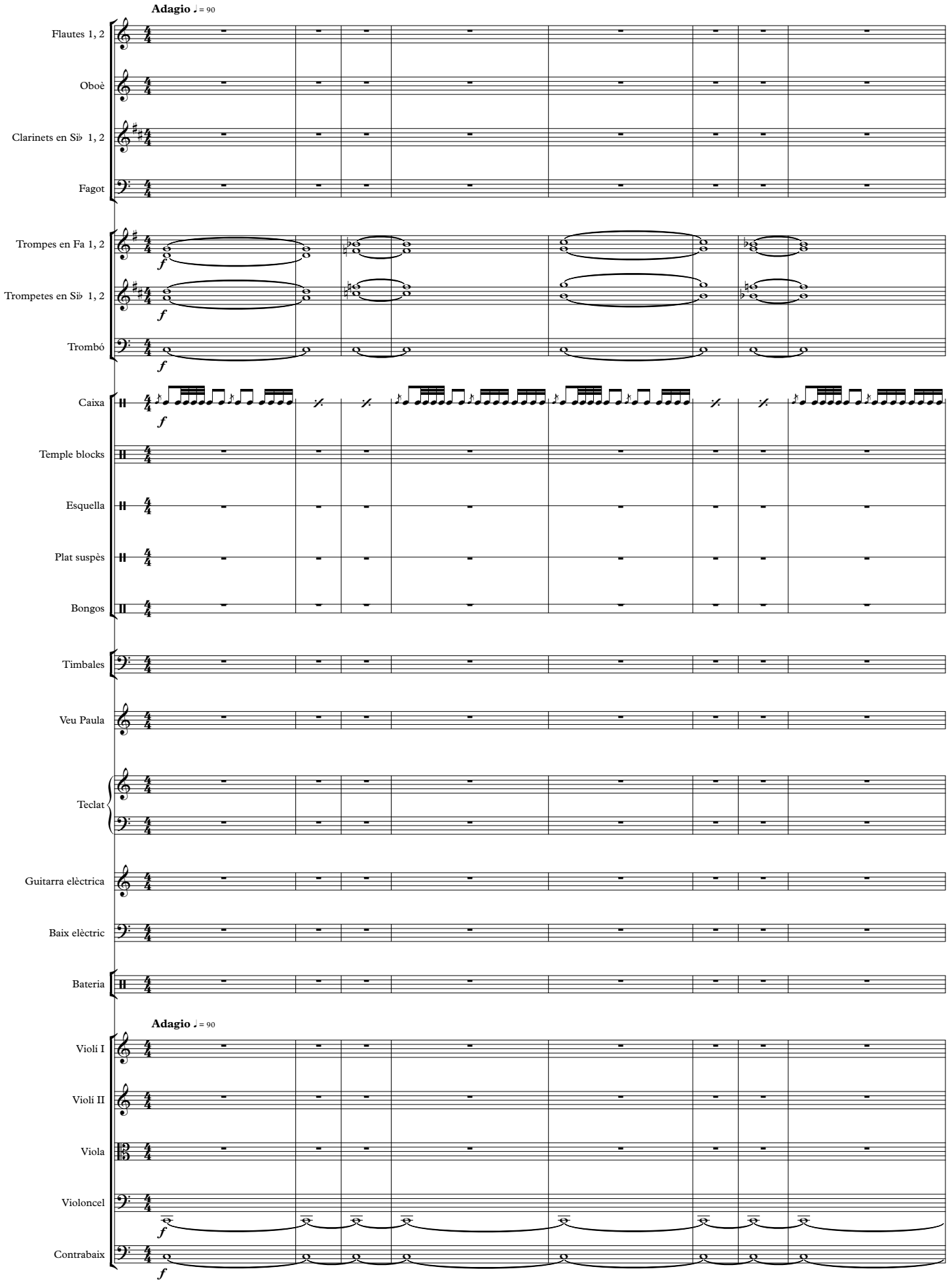

Copyright © Tibau 2015

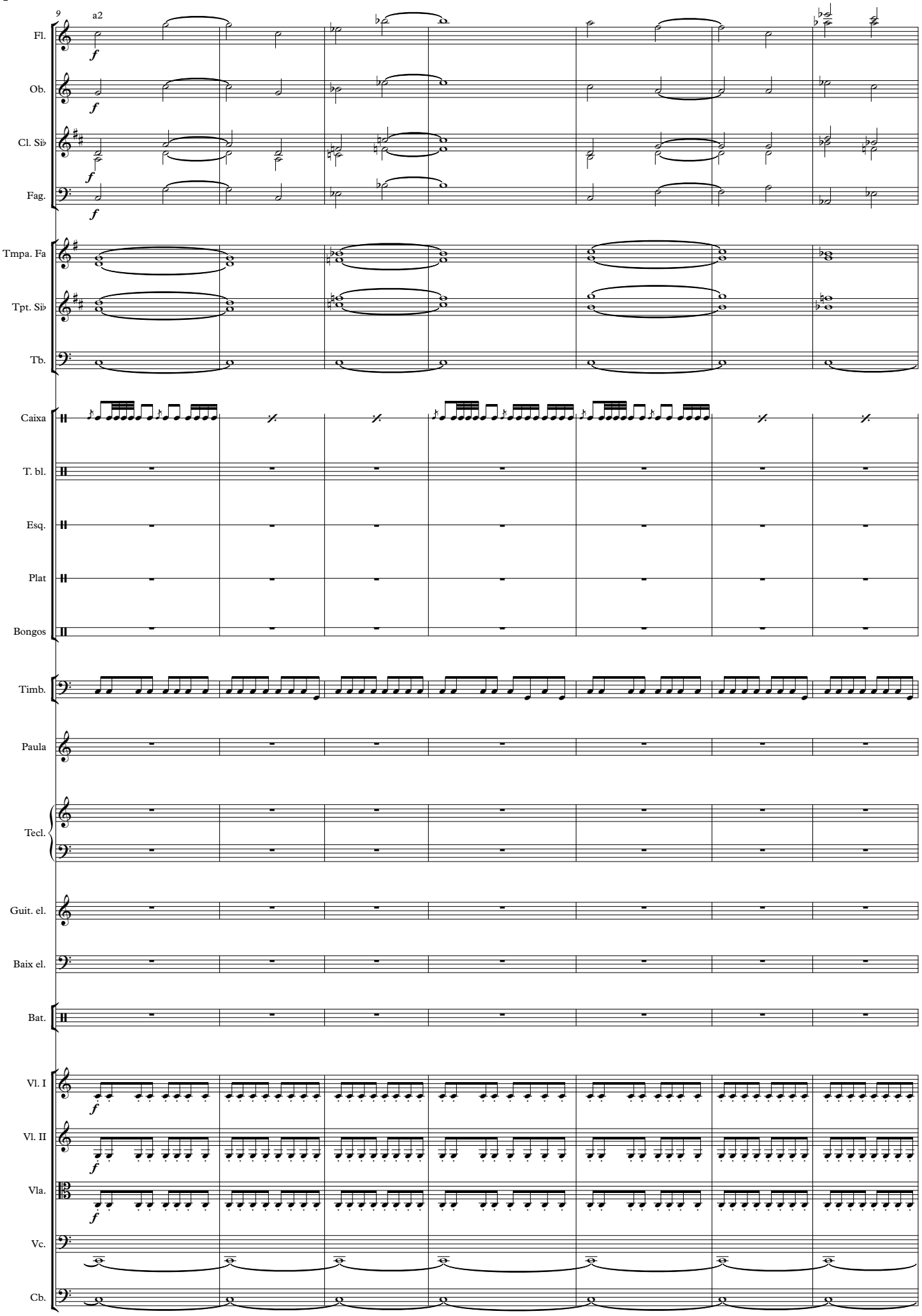
9
a2
Fl.
Ob.
Cl. Si♭
Fag.
Tmpa. Fa
Tpt. Si♭
Tb.
Caixa
T. bl.
Esq.
Plat
Bongos
Timb.
Paula
Tecl.
Guit. el.
Baix el.
Bat.
Vl. I
Vl. II
Vla.
Vc.
Cb.

16

Allegro ♩ = 120

A

Fl.

Ob.

Cl. Si♭

Fag.

Tmpa. Fa

Tpt. Si♭

Tb.

Caixa

tr

T. bl.

Esq.

Plat

Bongos

Timb.

tr

Paula

Sents la mo-to que a - cce-le-ra Dor-sal-no-ran ta - tres.

Tecl.

C F G F C F G F

C F G F C F G F

Guit. el.

Baix el.

Bat.

Allegro ♩ = 120

A

Vl. I

Vl. II

Vla.

Vc.

Cb.

27

B

Fl.

Ob.

Cl. Si♭

Fag.

Tmpa. Fa

Tpt. Si♭

Tb.

Caixa

T. bl.

Esq.

Plat

Bongos

Timb.

Paula

Surt del box el pi - lot de Cer-ve-ra; ban-de-ra ver-da, s'a - bai-xa-la vi-se-ra. A dos-cents veus la pis-sar-ra vas amb el mi-llor temps.

Tecl.

C F G F C F G F C F G F C F G

Guit. el.

Baix el.

Bat.

B

Vl. I

Vl. II

Vla.

Vc.

Cb.

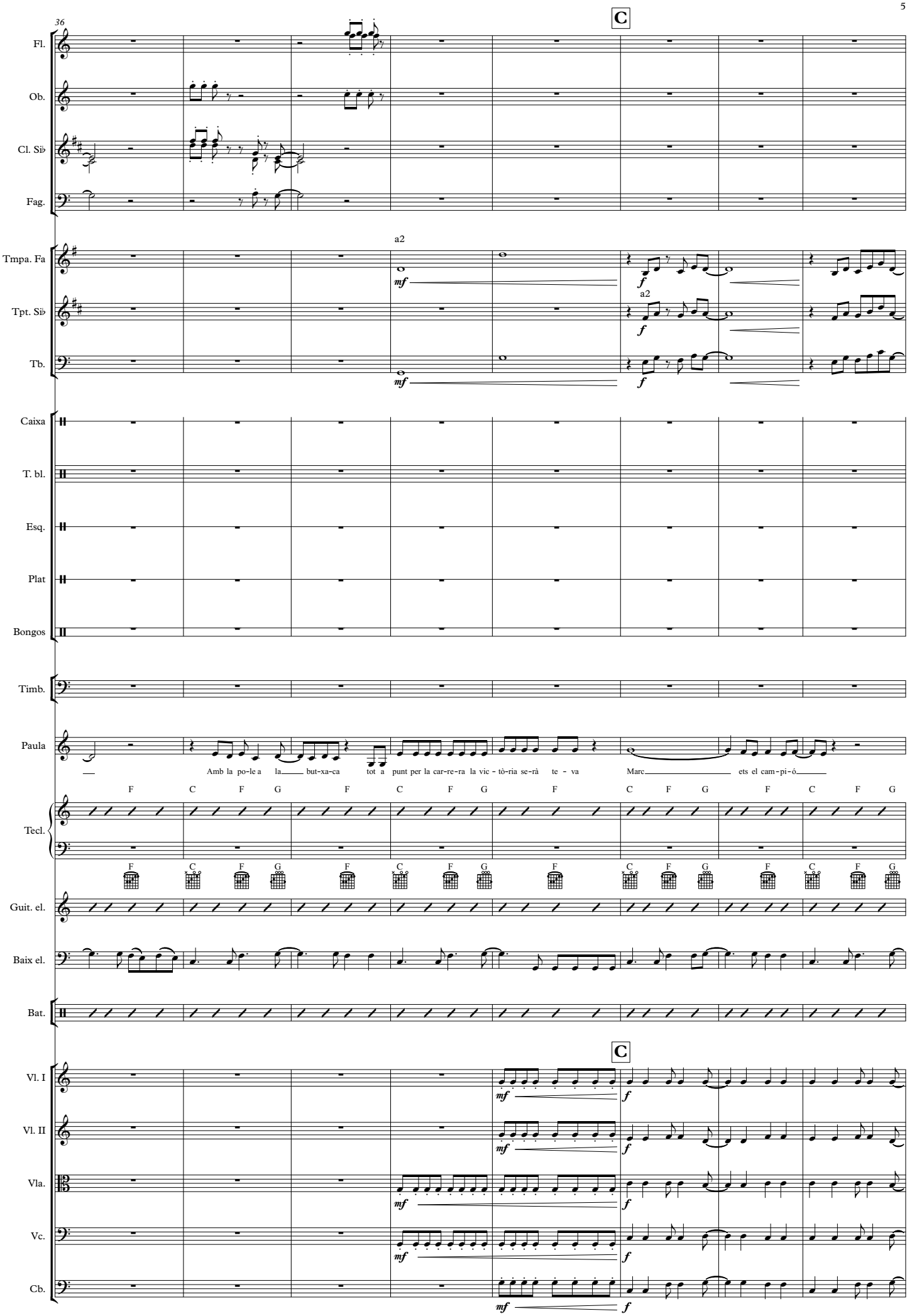
36
C
Fl.
Ob.
Cl. Si♭
Fag.
a2
Tmpa. Fa
Tpt. Si♭
Tb.
Caixa
T. bl.
Esq.
Plat
Bongos
Timb.
Paula
Amb la po-le a la but-xa-ca tot a punt per la car-re-ra la vic - tò-ria se-rà te - va Marc ets el cam-pi-ó
F C F G F C F G F C F G F C F G
Tecl.
Guit. el.
Baix el.
Bat.
Vl. I
Vl. II
Vla.
Vc.
Cb.

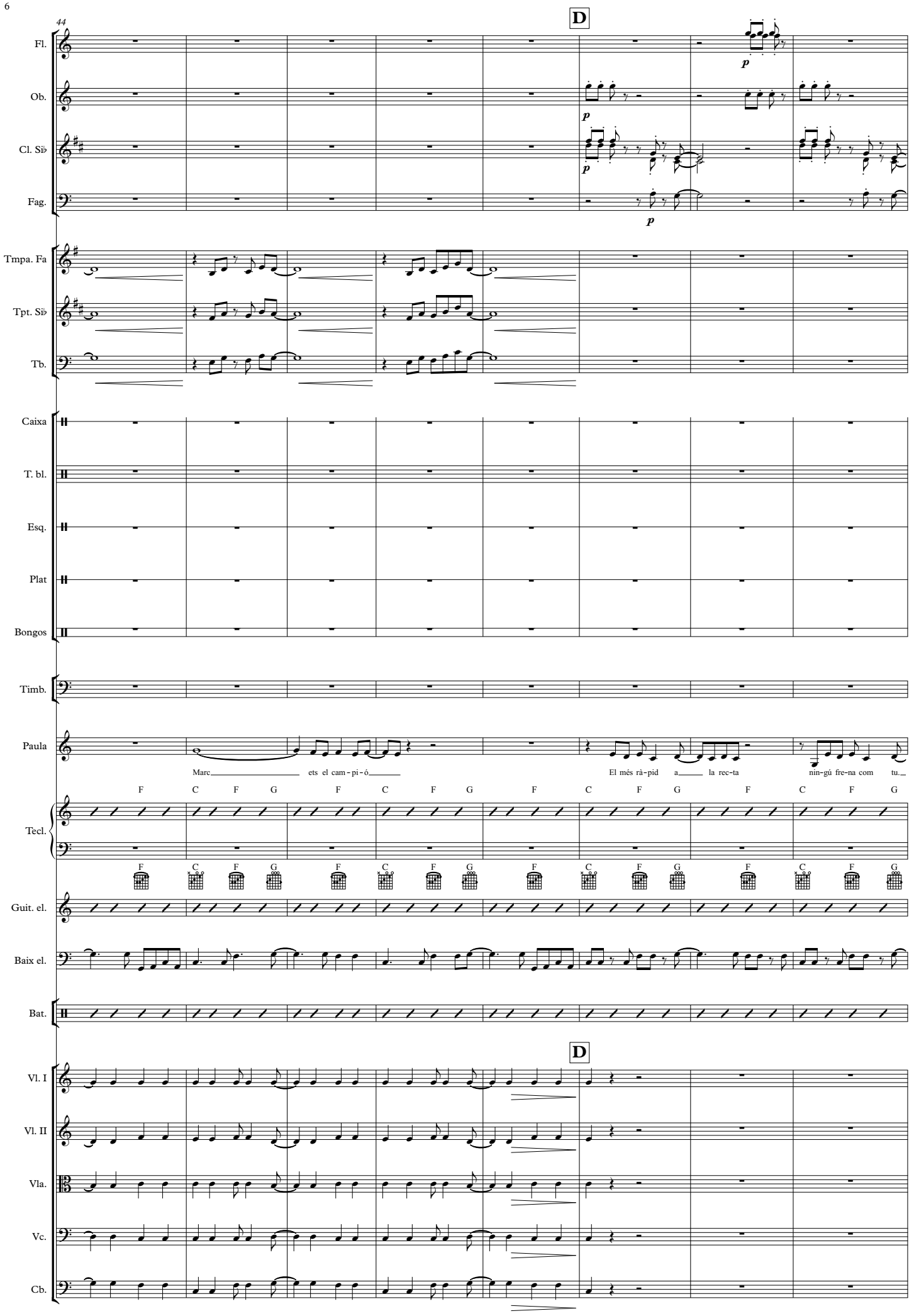
44
D
Fl.
Ob.
Cl. Si♭
Fag.
Tmpa. Fa
Tpt. Si♭
Tb.
Caixa
T. bl.
Esq.
Plat
Bongos
Timb.
Paula
Marc ets el cam-pi-ó
El més rà-pid a la rec-ta nin-gú fre-na com tu.
F C F G F C F G F C F G F C F G
Tecl.
Guit. el.
Baix el.
Bat.
D
Vl. I
Vl. II
Vla.
Vc.
Cb.

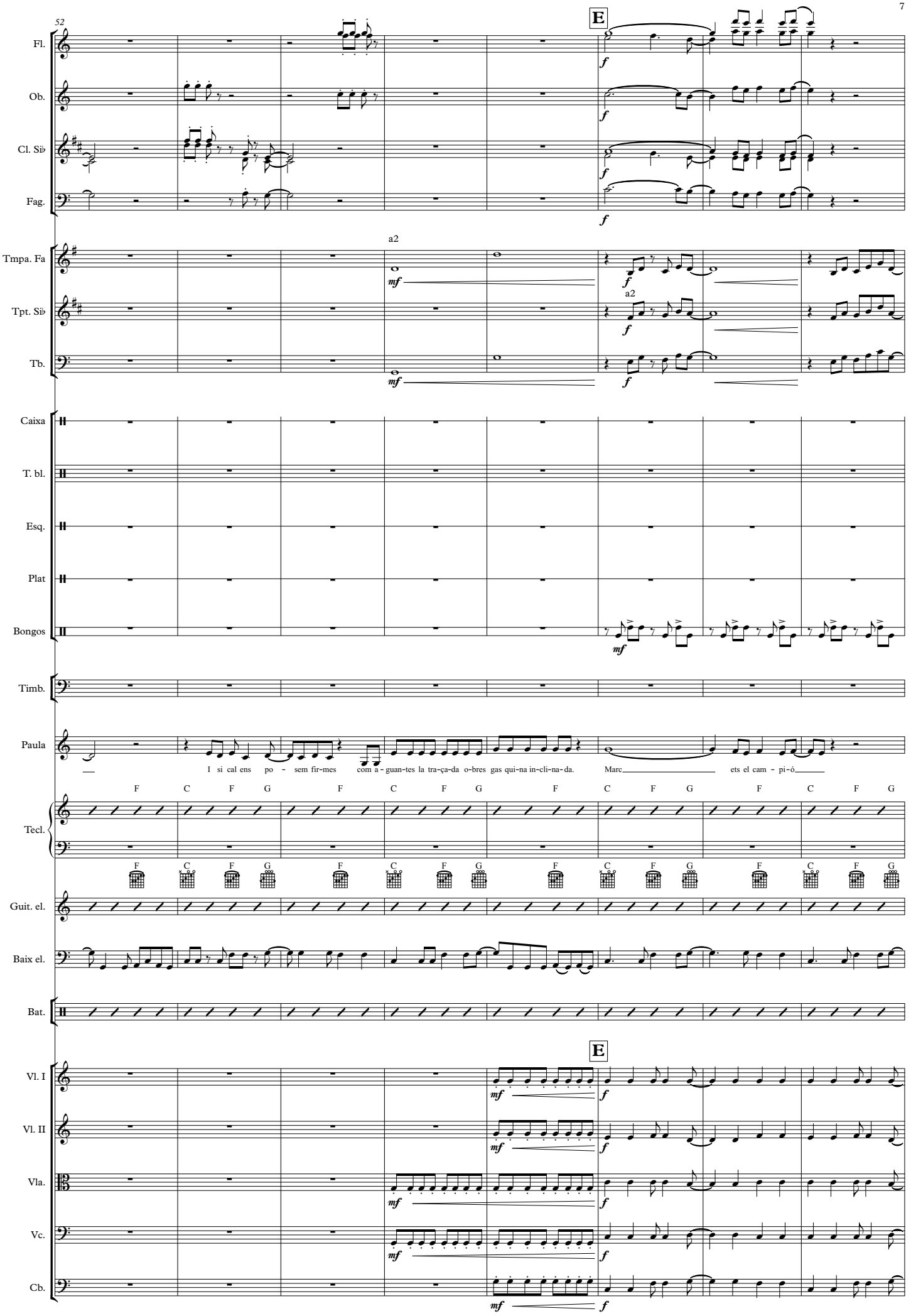
52
E
Fl.
Ob.
Cl. Si♭
Fag.
a2
Tmpa. Fa
Tpt. Si♭
Tb.
Caixa
T. bl.
Esq.
Plat
Bongos
Timb.
Paula
I si cal ens po - sem fir-mes com a - guan-tes la tra-ça-da o-bres gas qui-na in-cli-na-da. Marc ets el cam - pi-ó
Tecl.
Guit. el.
Baix el.
Bat.
Vl. I
Vl. II
Vla.
Vc.
Cb.

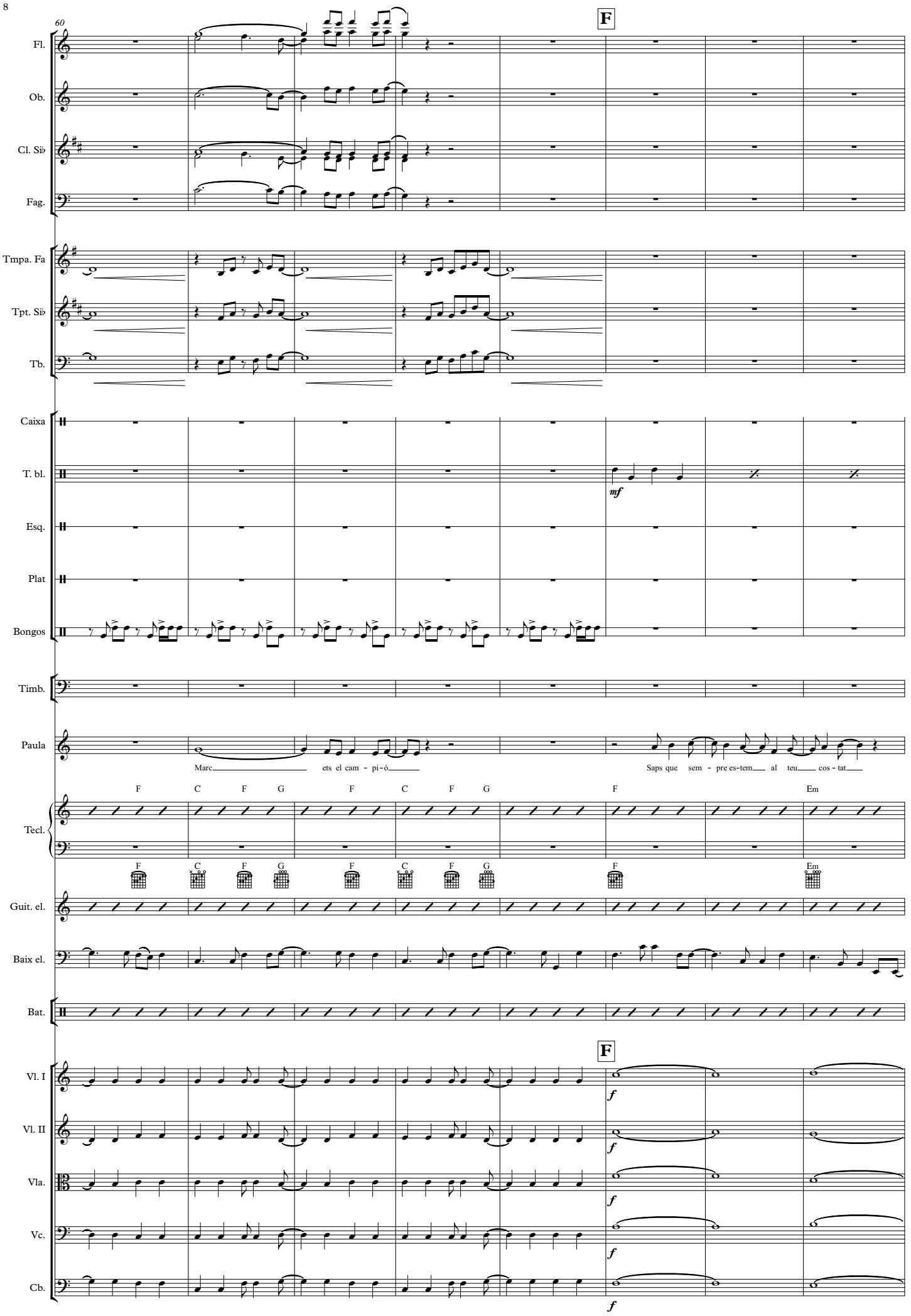
60
F
Fl.
Ob.
Cl. Si♭
Fag.
Tmpa. Fa
Tpt. Si♭
Tb.
Caixa
T. bl.
mf
Esq.
Plat
Bongos
Timb.
Paula
Marc ets el cam - pi-ó
Saps que sem - pre es-tem al teu cos - tat
F C F G F C F G F Em
Tecl.
F C F G F C F G F Em
Guit. el.
Baix el.
Bat.
F
Vl. I
Vl. II
Vla.
Vc.
Cb.
f

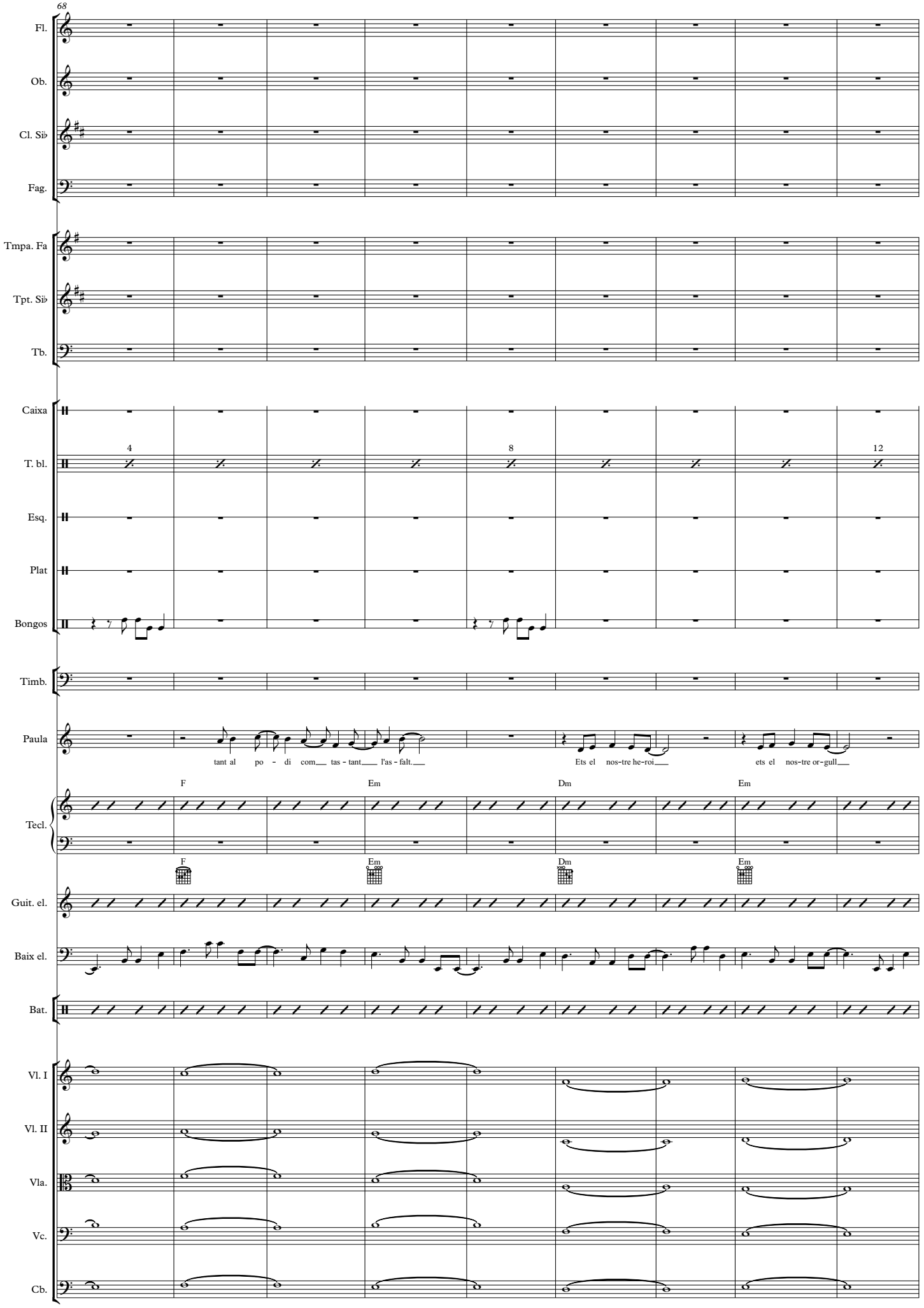
68
Fl.
Ob.
Cl. Si♭
Fag.
Tmpa. Fa
Tpt. Si♭
Tb.
Caixa
T. bl.
Esq.
Plat
Bongos
Timb.
Paula
4
8
12
tant al po - di com tas - tant l'as - falt.
Ets el nos-tre he-roi
ets el nos-tre or-gull
Tecl.
F
Em
Dm
Em
Guit. el.
Baix el.
Bat.
Vl. I
Vl. II
Vla.
Vc.
Cb.

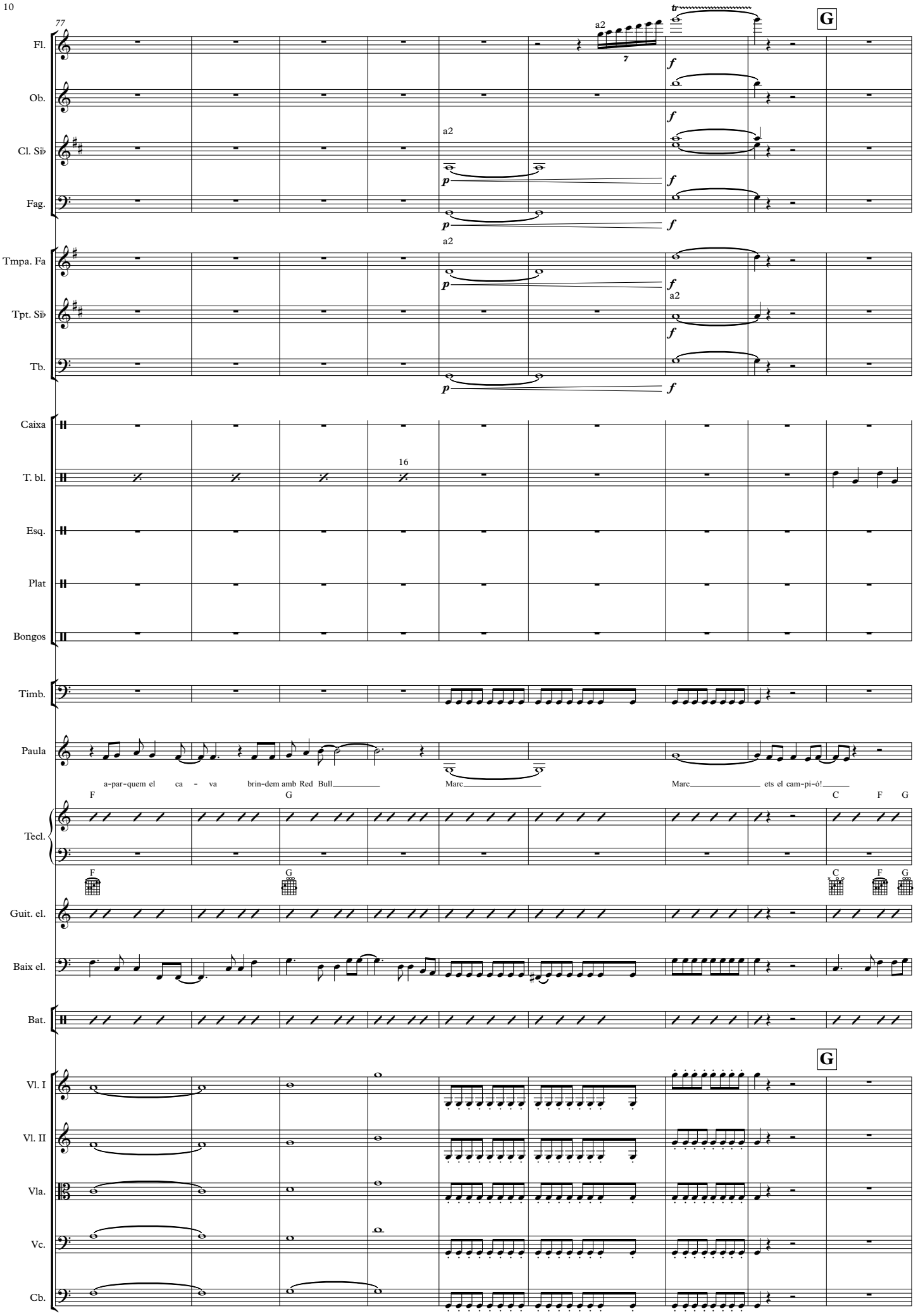
77
Fl.
Ob.
Cl. Si♭
Fag.
Tmpa. Fa
Tpt. Si♭
Tb.
Caixa
T. bl.
Esq.
Plat
Bongos
Timb.
Paula
Tecl.
Guit. el.
Baix el.
Bat.
Vl. I
Vl. II
Vla.
Vc.
Cb.
a2
tr
G
16
a-par-quem el ca - va brin-dem amb Red Bull
Marc
Marc ets el cam-pi-ó!
F
G
C

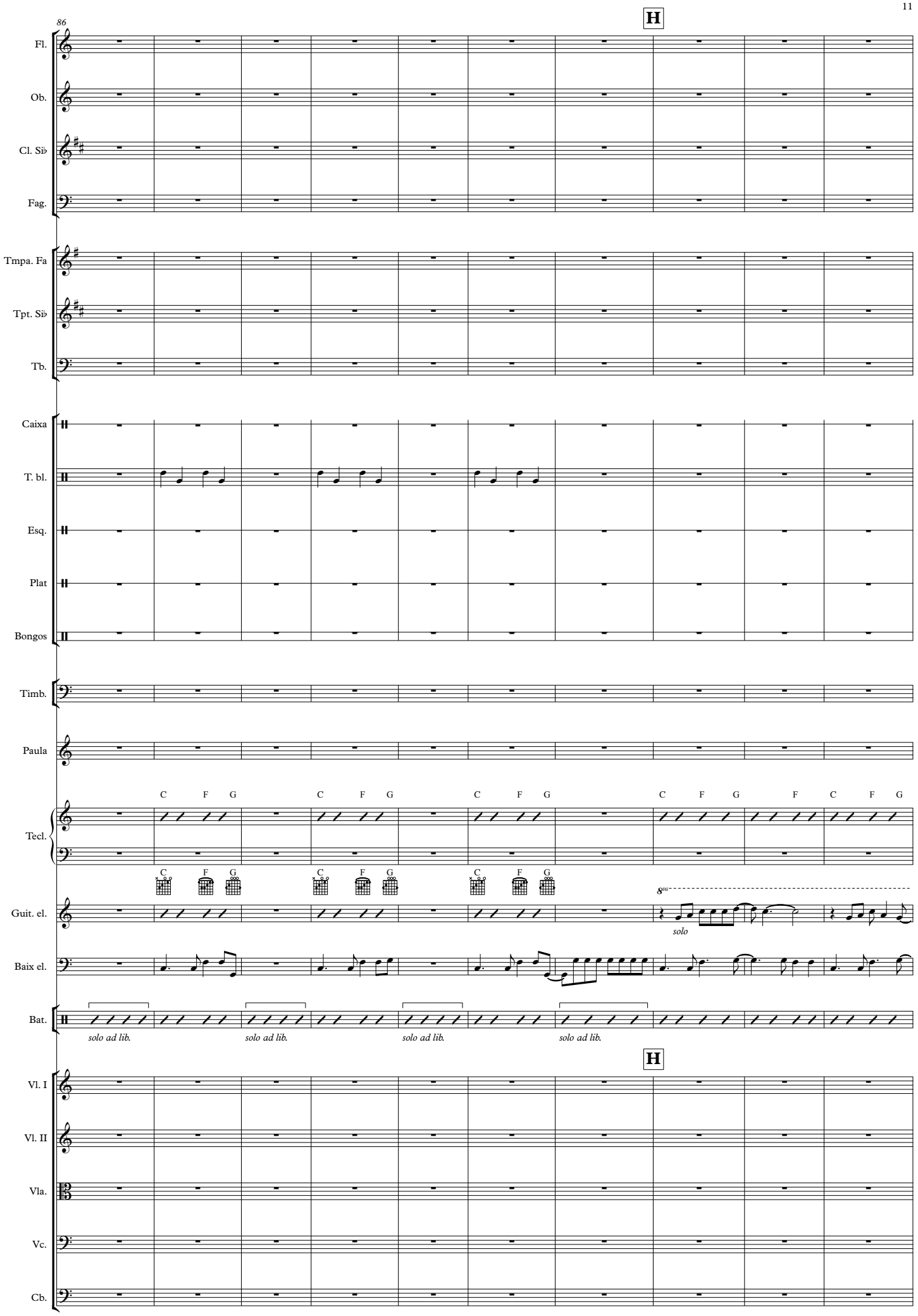
86
H
Fl.
Ob.
Cl. Si♭
Fag.
Tmpa. Fa
Tpt. Si♭
Tb.
Caixa
T. bl.
Esq.
Plat
Bongos
Timb.
Paula
Tecl.
C F G C F G C F G C F G F C F G
Guit. el.
solo
Baix el.
Bat.
solo ad lib.
solo ad lib.
solo ad lib.
solo ad lib.
H
Vl. I
Vl. II
Vla.
Vc.
Cb.

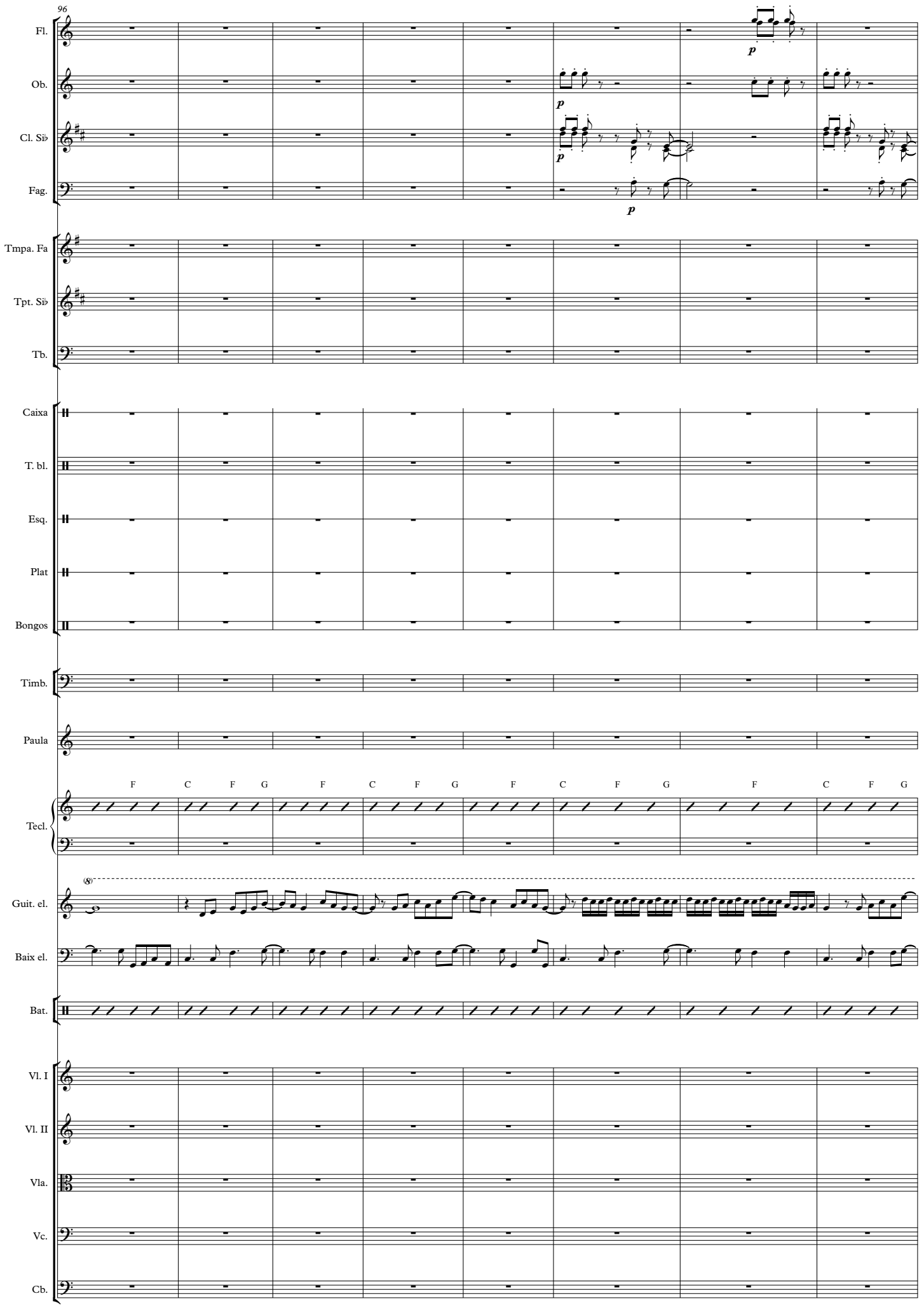
96
Fl.
Ob.
Cl. Si♭
Fag.
Tmpa. Fa
Tpt. Si♭
Tb.
Caixa
T. bl.
Esq.
Plat
Bongos
Timb.
Paula
Tecl.
F C F G F C F G F C F G F C F G
Guit. el.
Baix el.
Bat.
Vl. I
Vl. II
Vla.
Vc.
Cb.

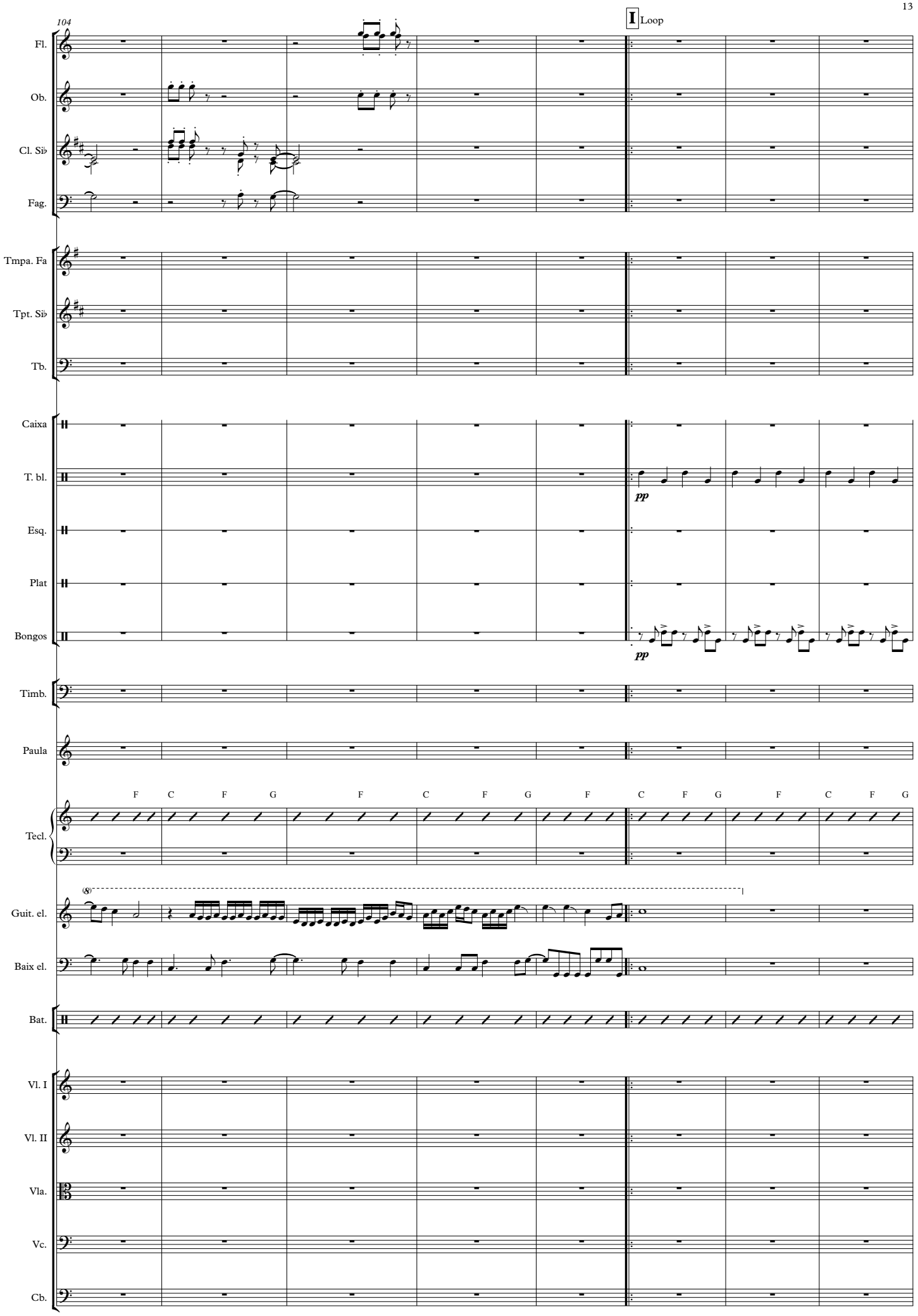
104
I Loop
Fl.
Ob.
Cl. Si♭
Fag.
Tmpa. Fa
Tpt. Si♭
Tb.
Caixa
T. bl.
pp
Esq.
Plat
Bongos
pp
Timb.
Paula
Tecl.
F C F G F C F G F C F G F C F G
Guit. el.
Baix el.
Bat.
Vl. I
Vl. II
Vla.
Vc.
Cb.

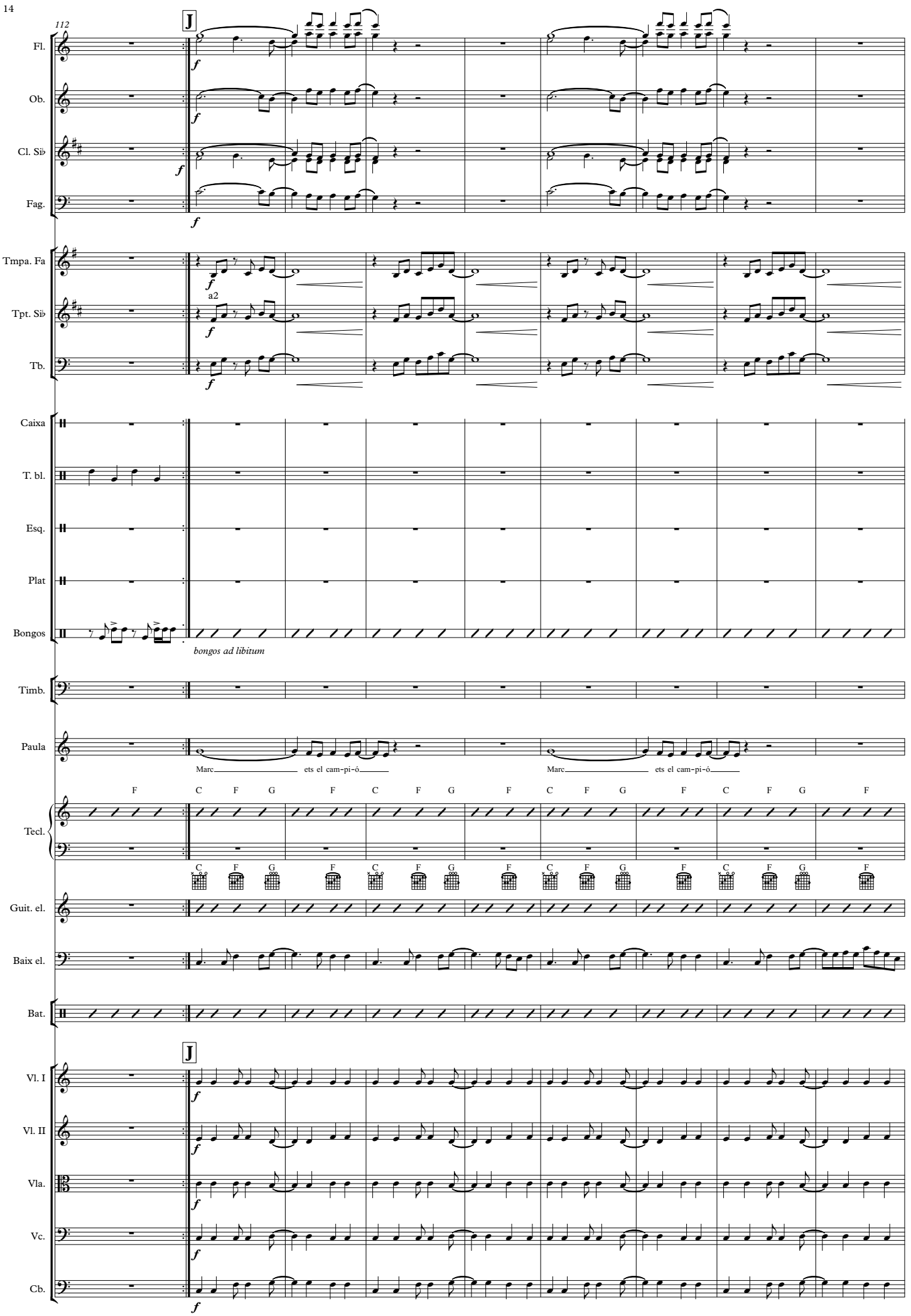
112
J
Fl.
Ob.
Cl. Si♭
Fag.
Tmpa. Fa
Tpt. Si♭
a2
Tb.
Caixa
T. bl.
Esq.
Plat
Bongos
bongos ad libitum
Timb.
Paula
Marc ets el cam-pi-ó
Marc ets el cam-pi-ó
F C F G F C F G F C F G F C F G F
Tecl.
C F G F C F G F C F G F C F G F
Guit. el.
Baix el.
Bat.
J
Vl. I
Vl. II
Vla.
Vc.
Cb.

121

Fl.
Ob.
Cl. Si♭
Fag.
Tmpa. Fa
Tpt. Si♭
Tb.
Caixa
T. bl.
Esq.
Plat
Bongos
Timb.
Paula

Marc ets el cam - pi - ó Marc ets el cam - pi - ó

Tecl.

C F G F C F G F C F G F

Guit. el.

Baix el.
Bat.
Vl. I
Vl. II
Vla.
Vc.
Cb.

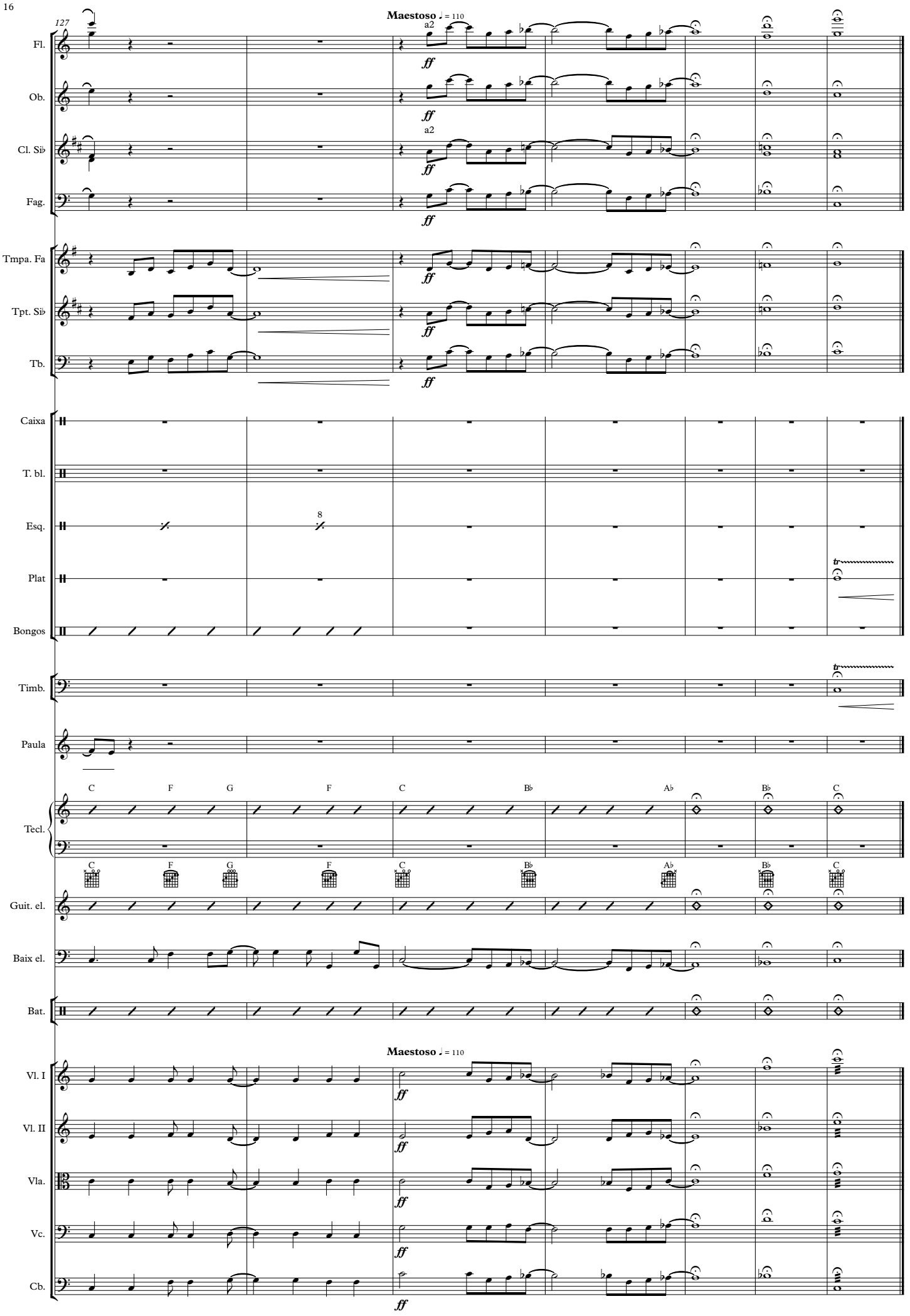
127
Maestoso ♩ = 110
a2
ff
Fl.
Ob.
Cl. Si♭
Fag.
Tmpa. Fa
Tpt. Si♭
Tb.
Caixa
T. bl.
Esq.
8
Plat
Bongos
Timb.
Paula
Tecl.
C F G F C B♭ A♭ B♭ C
Guit. el.
Baix el.
Bat.
Maestoso ♩ = 110
Vl. I
Vl. II
Vla.
Vc.
Cb.

Somnis de campió

Flautes 1, 2

Jordi Castellà

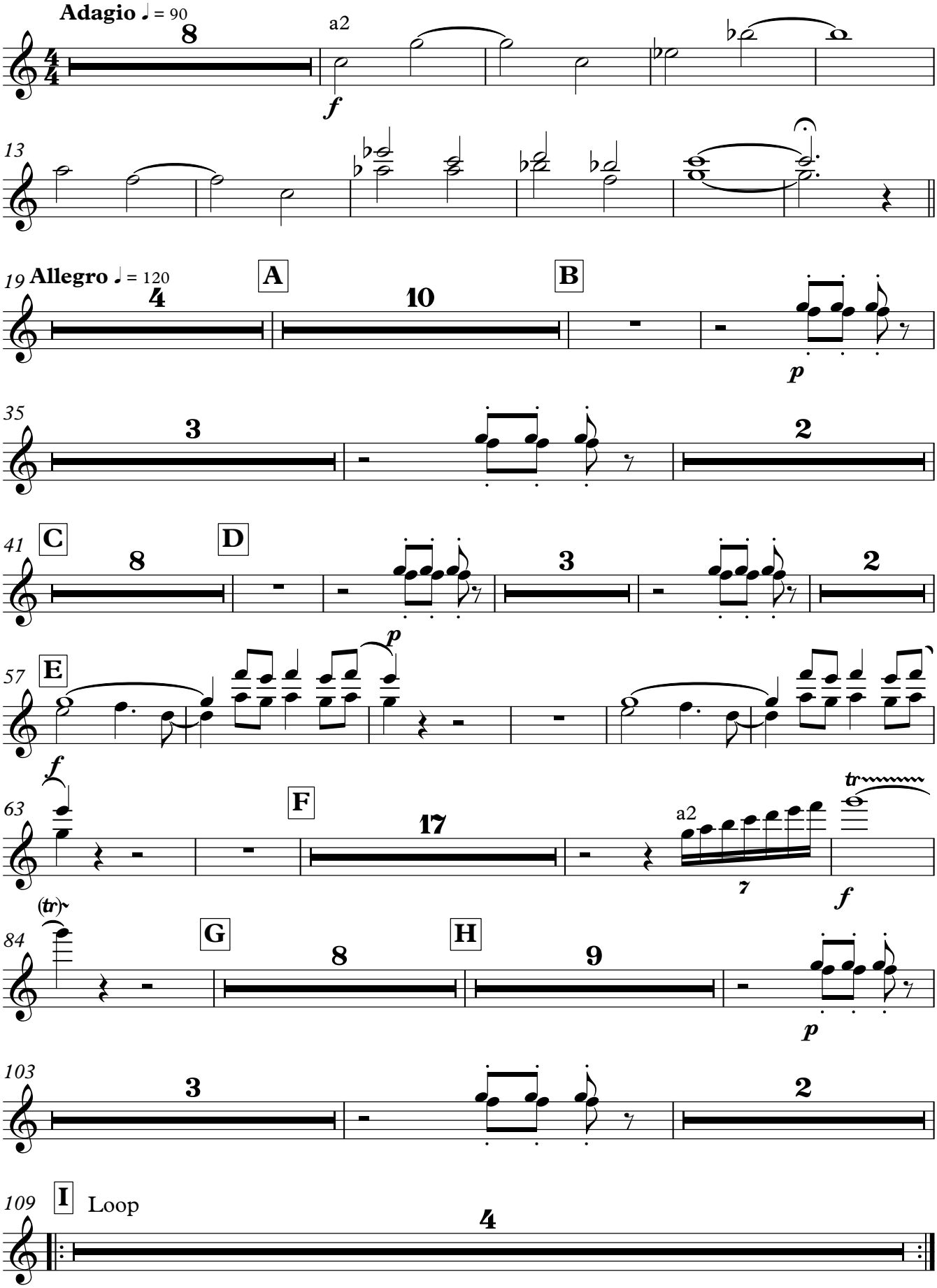

Copyright © Tibau 2015

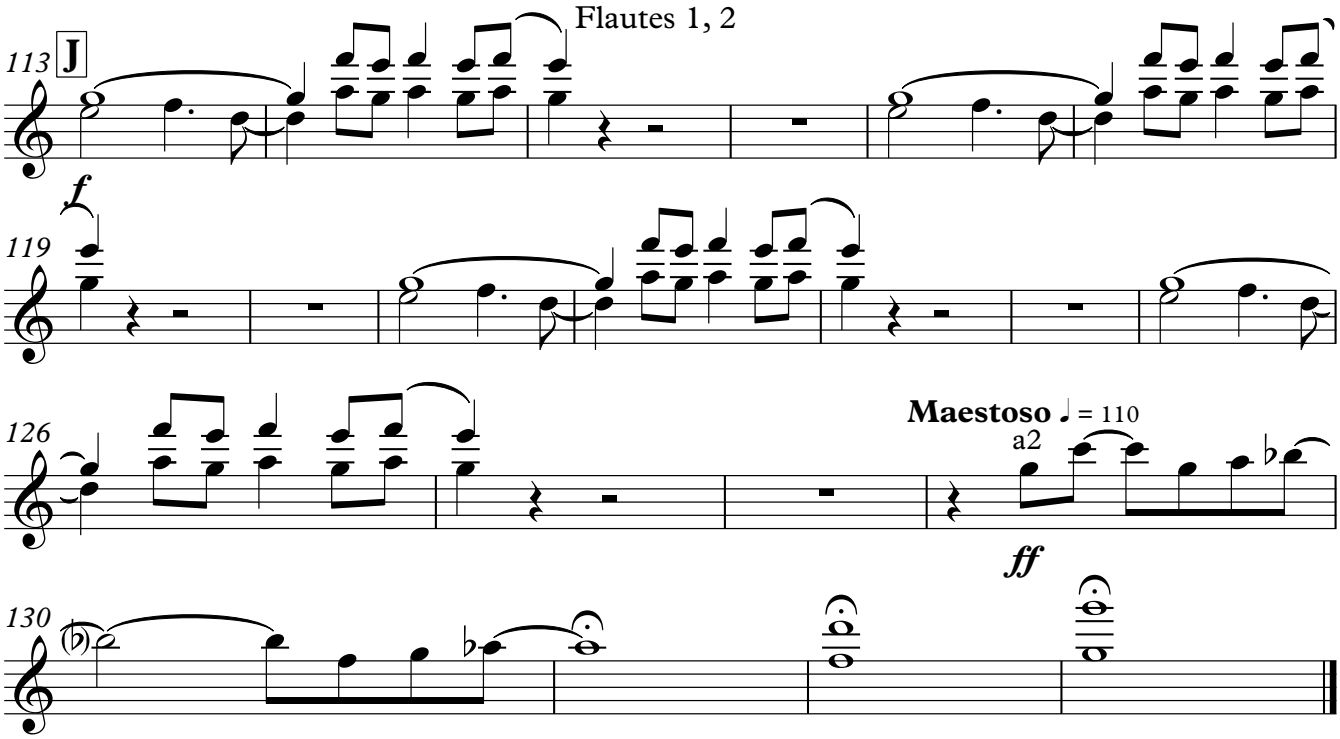
Flautes 1, 2
113
J
f
119
126
Maestoso ♩ = 110
a2
ff
130

Somnis de campió

Oboè

Jordi Castellà

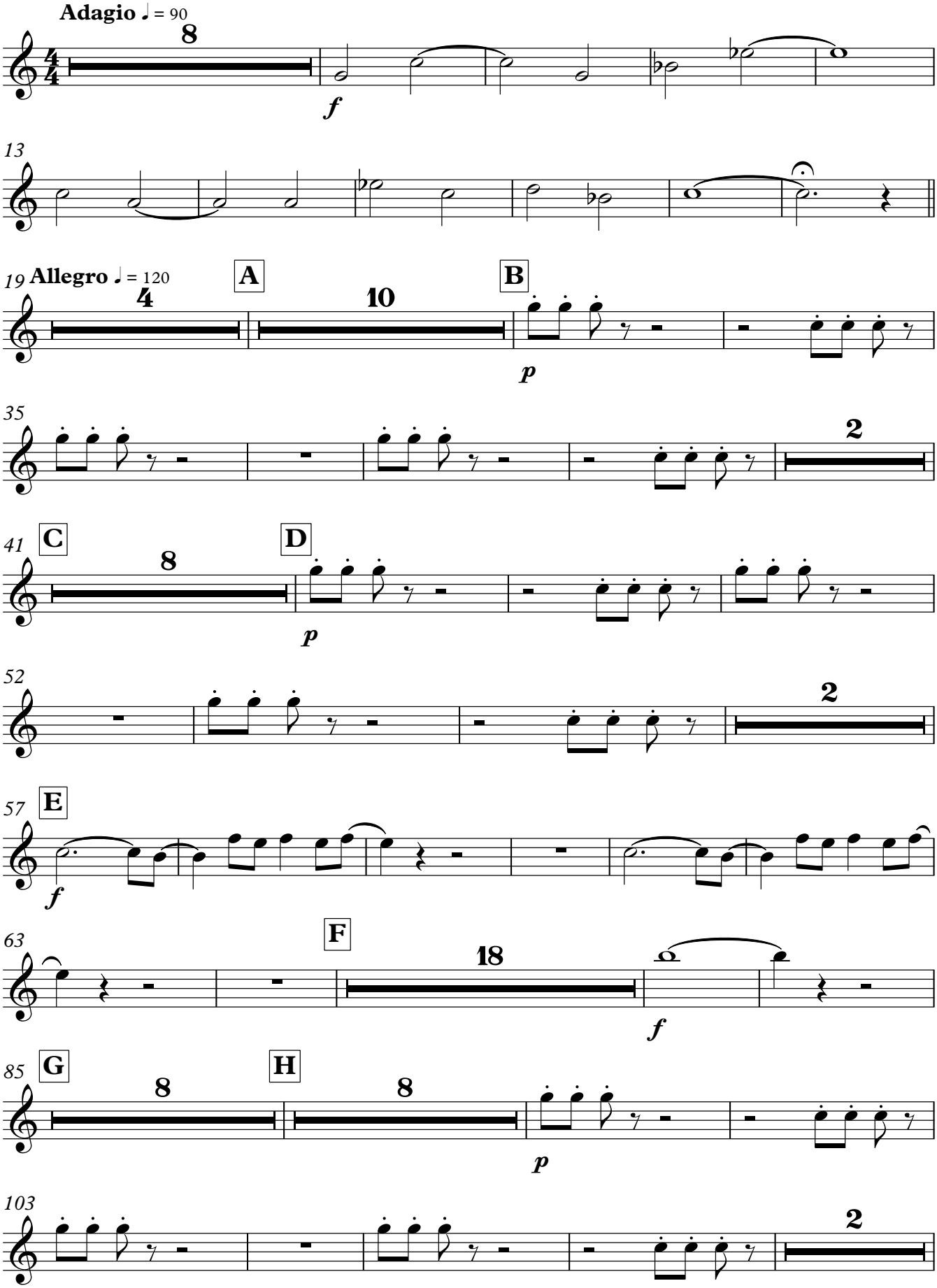

Copyright © Tibau 2015

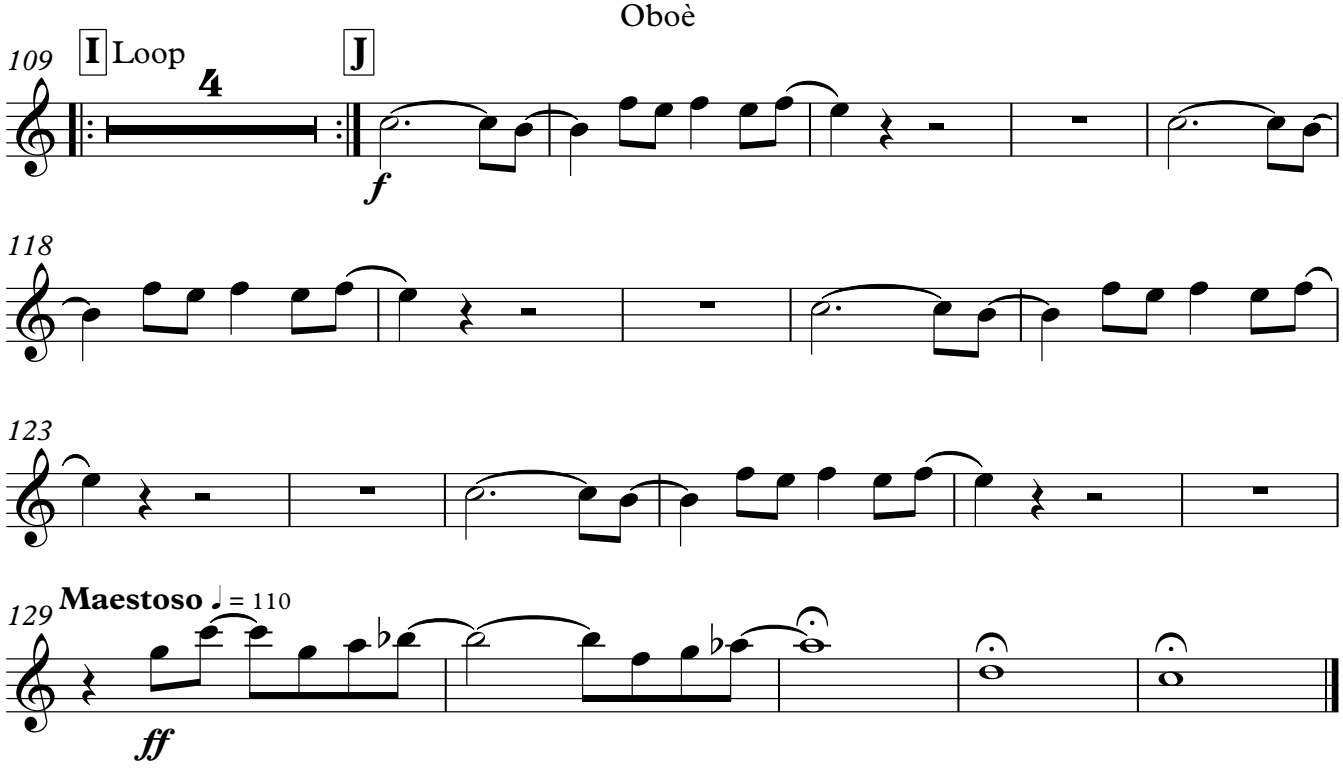
109
I Loop
4
J
f
118
123
129
Maestoso ♩ = 110
ff

Somnis de campió

Clarinets en Si♭ 1, 2

Jordi Castellà

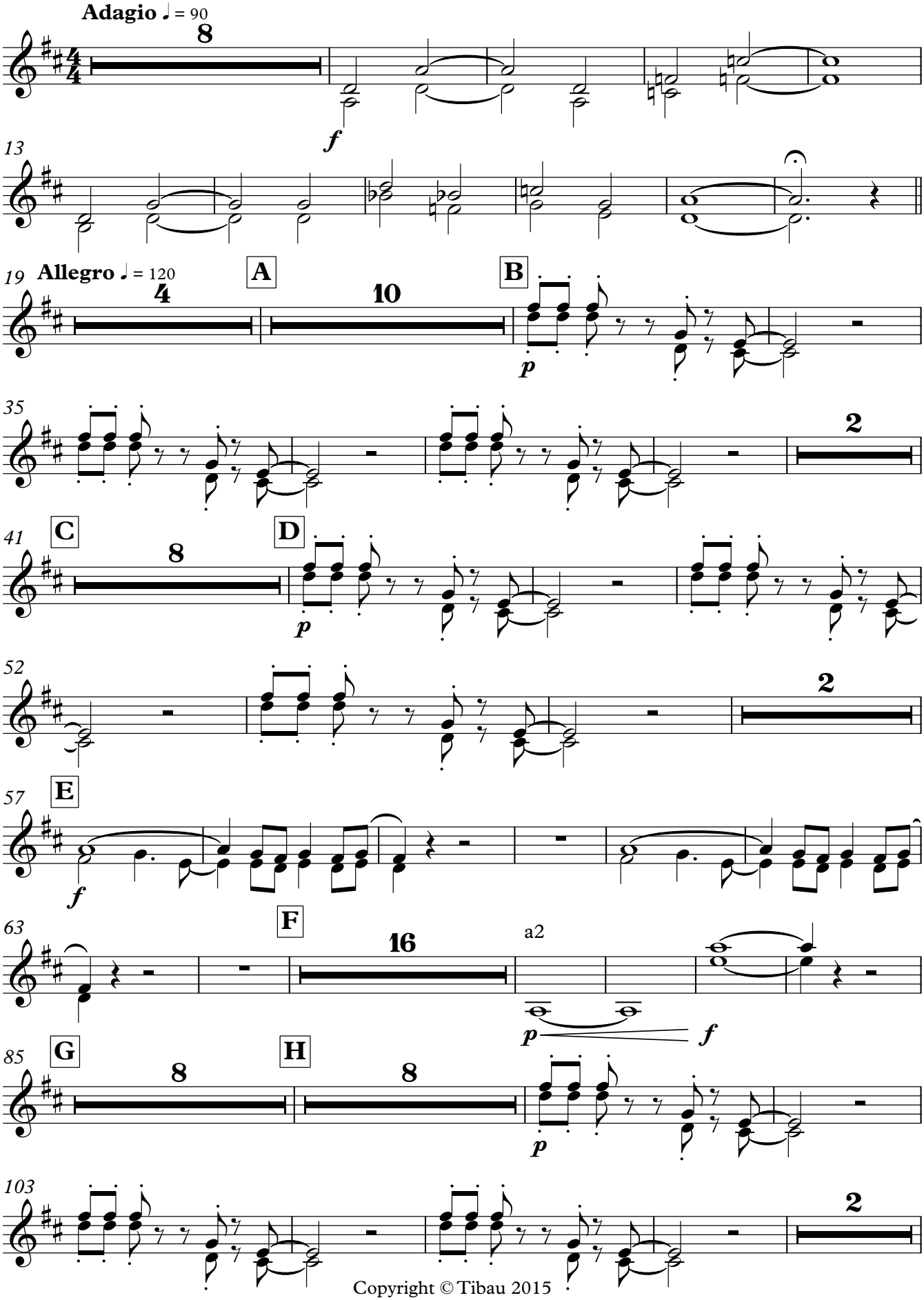

Copyright © Tibau 2015

Clarinets en Si♭ 1, 2

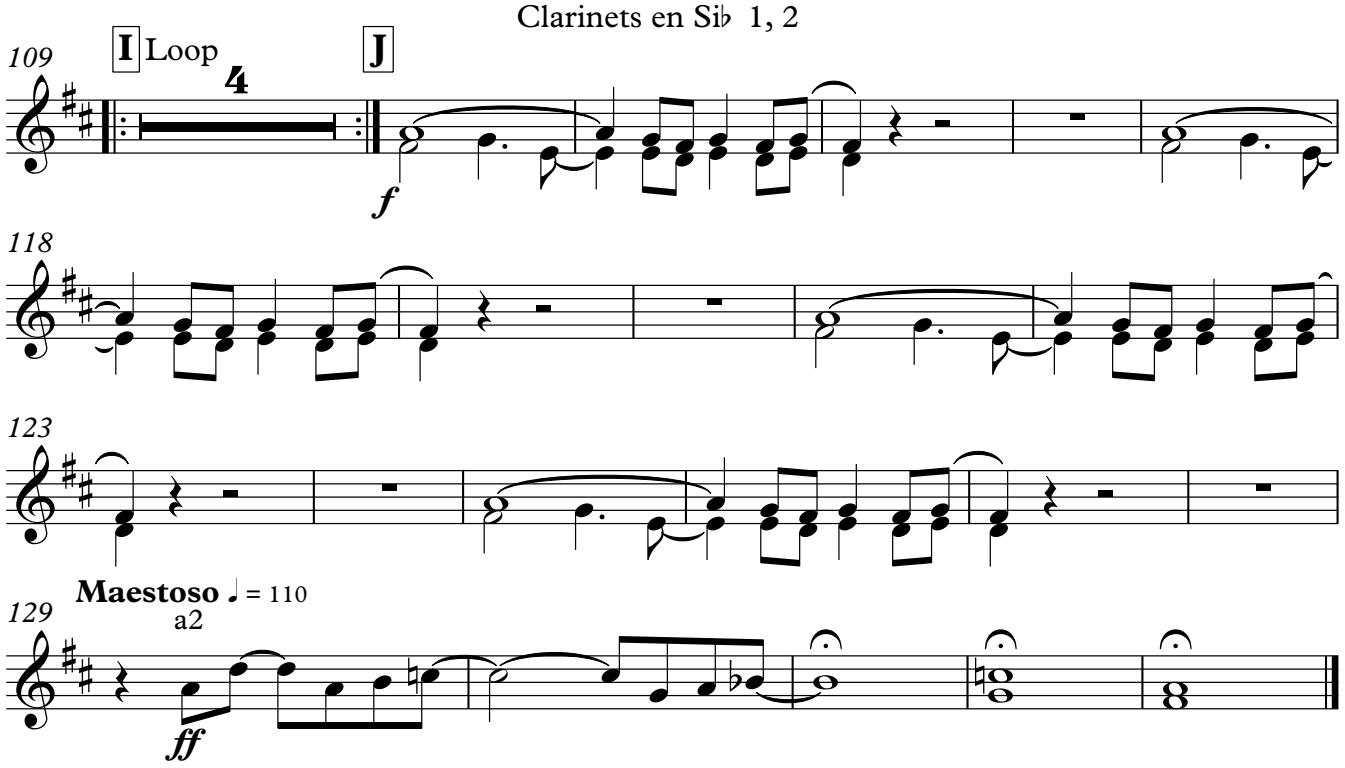

Somnis de campió

Fagot

Jordi Castellà

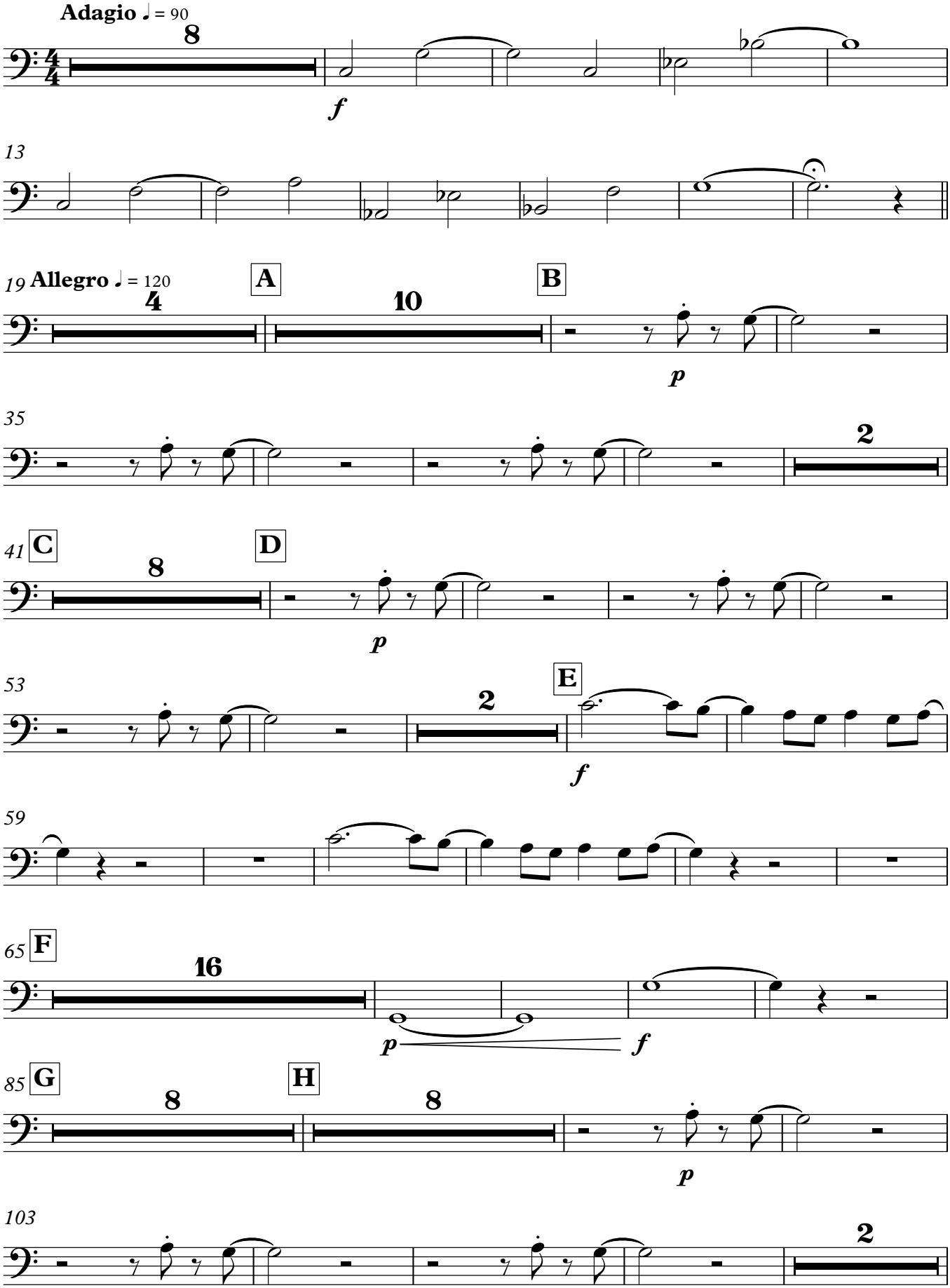

Copyright © Tibau 2015

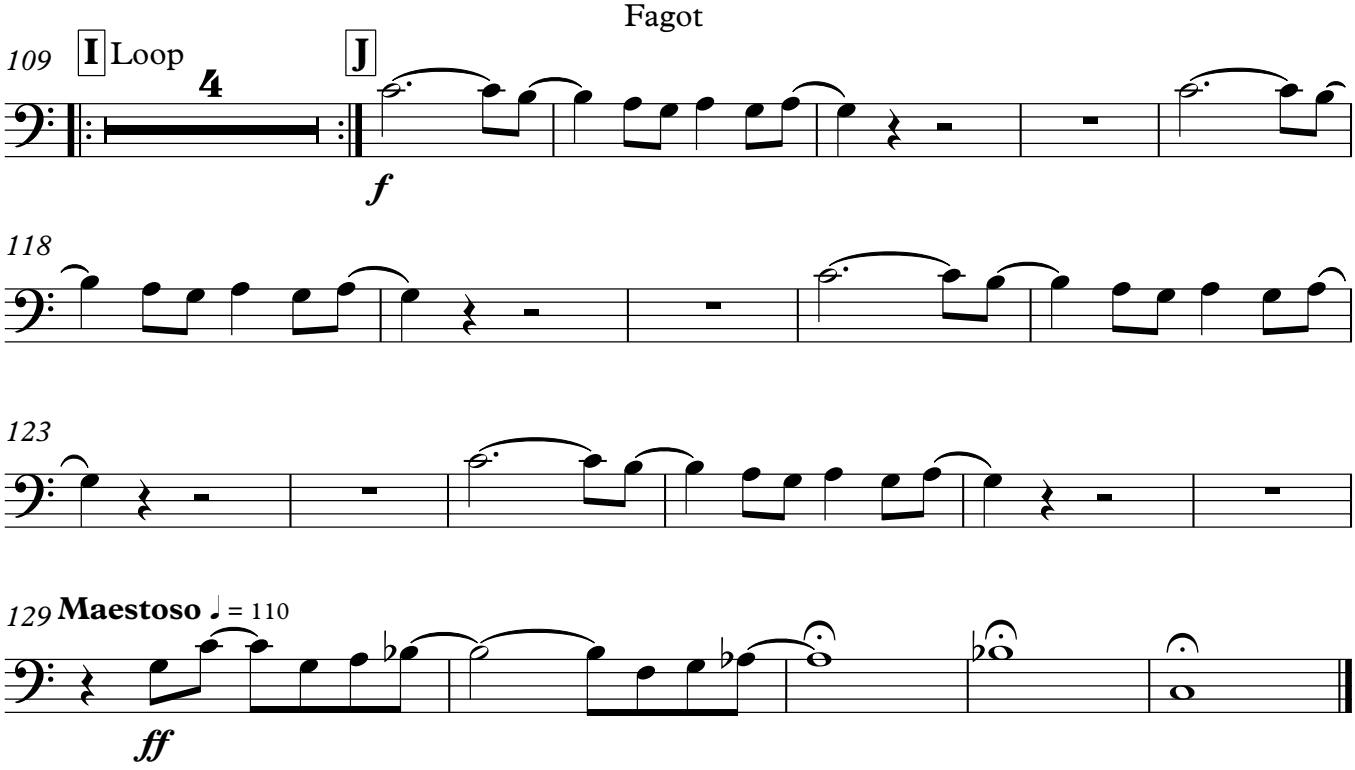
109
I Loop
4
J
f
118
123
129 Maestoso ♩ = 110
ff

Somnis de campió

Trompes en Fa 1, 2

Jordi Castellà

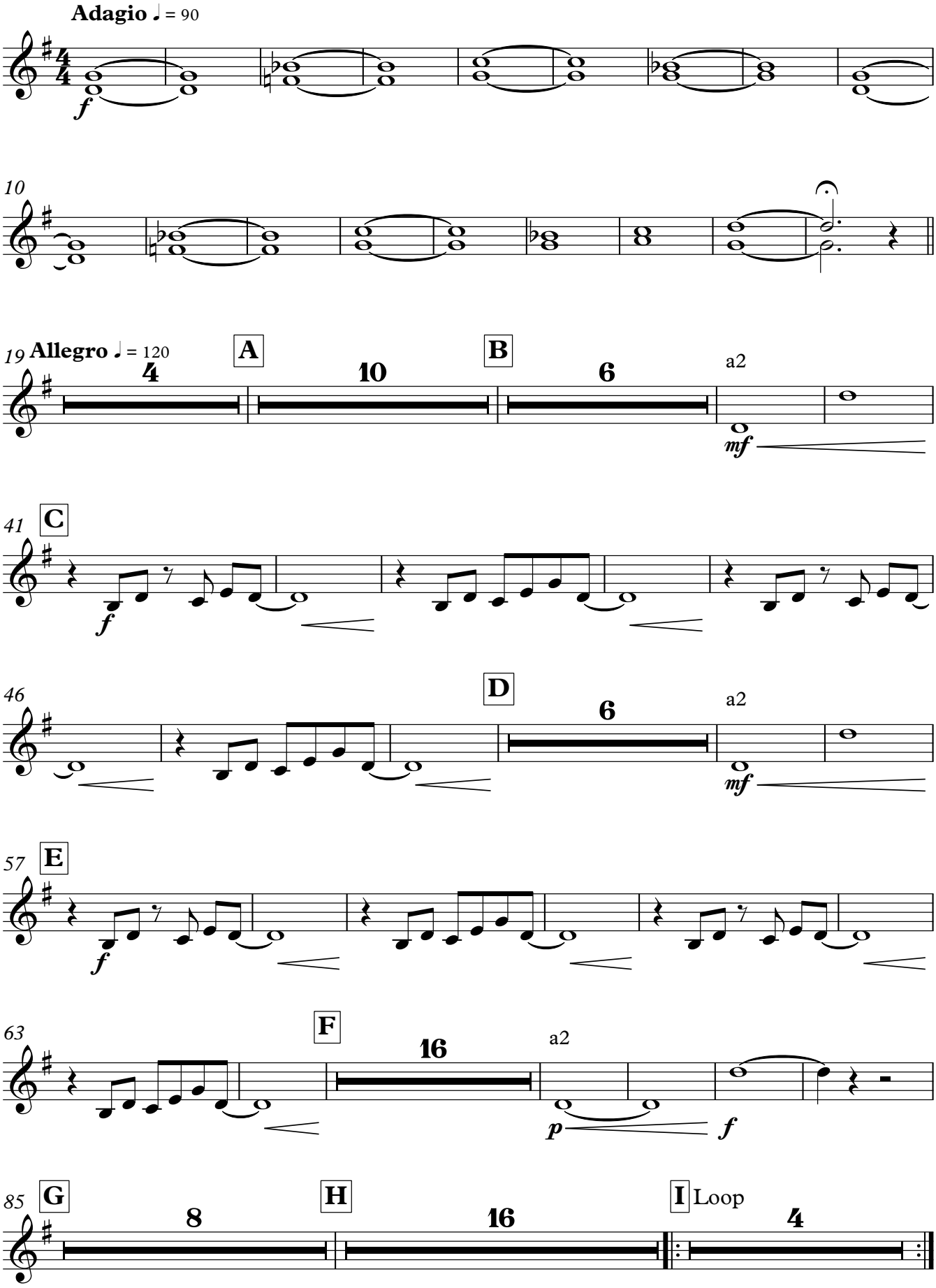

Copyright © Tibau 2015

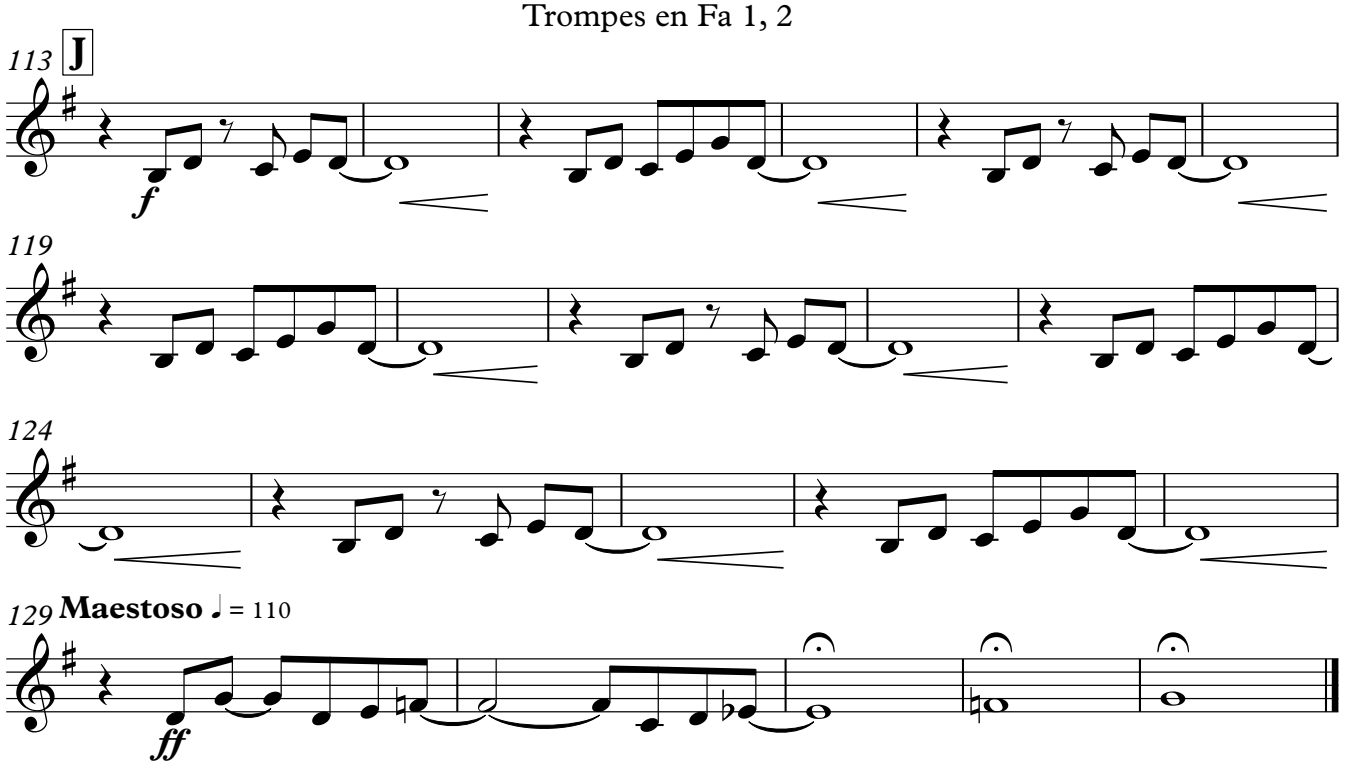
113
J
f
119
124
129
Maestoso
= 110
ff

Somnis de campió

Trompetes en Si♭ 1, 2

Jordi Castellà

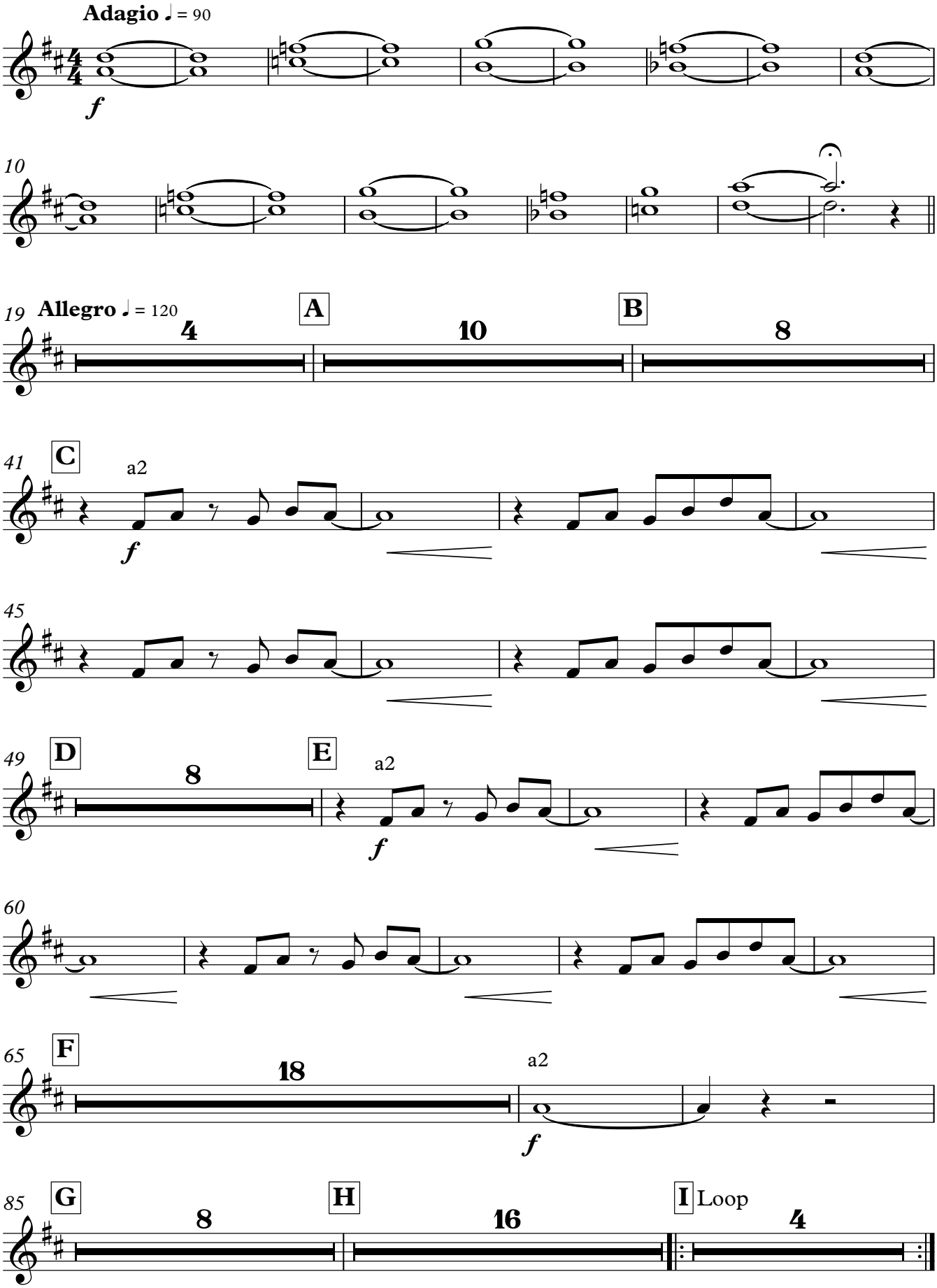

Copyright © Tibau 2015

Trompetes en Si♭ 1, 2

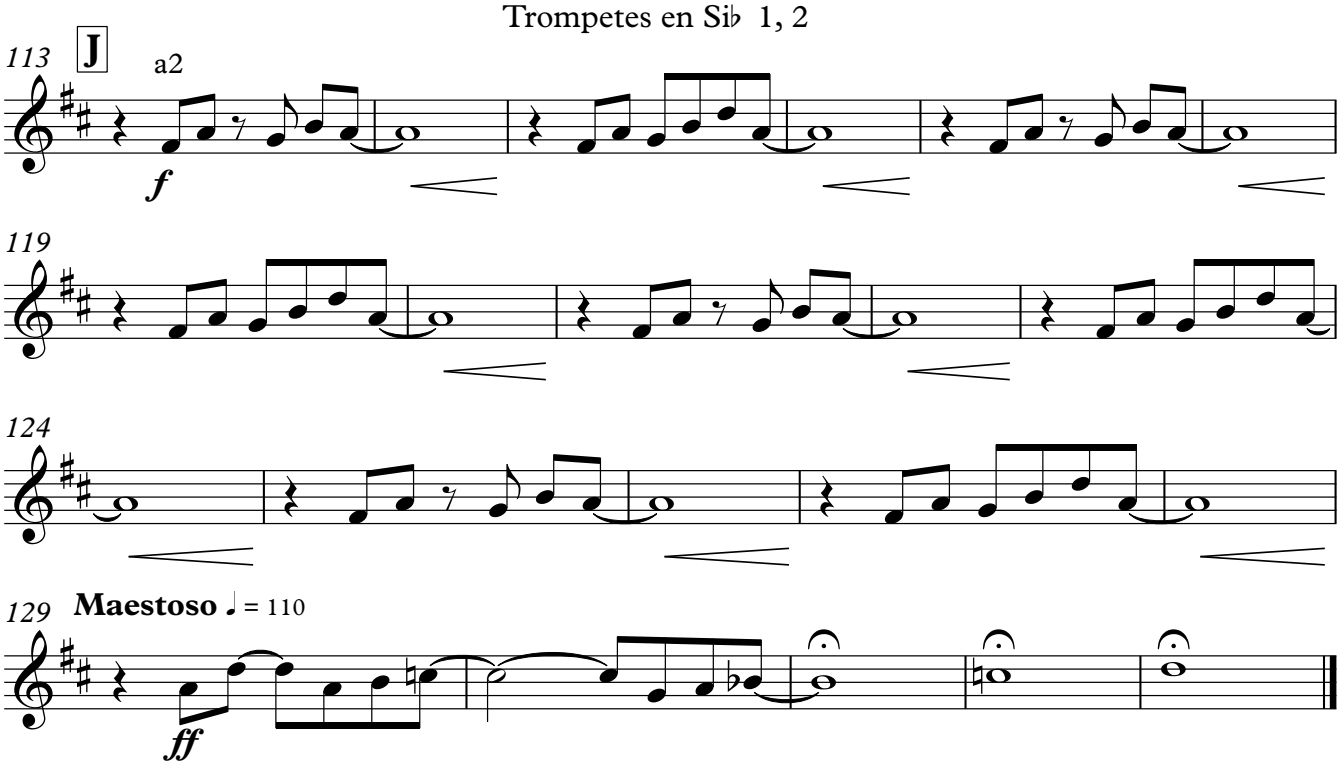

Trombó

Somnis de campió

Jordi Castellà

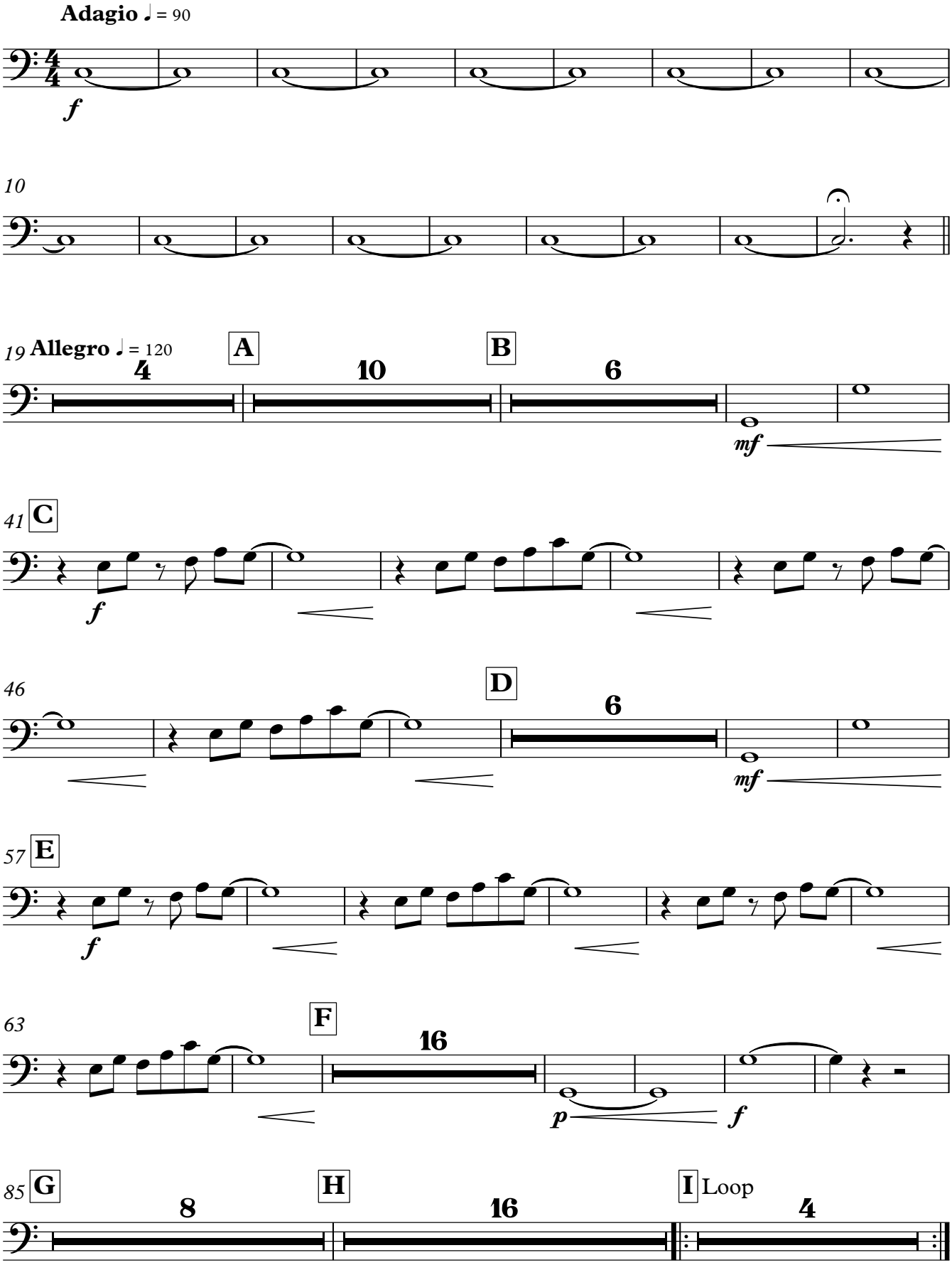

Copyright © Tibau 2015

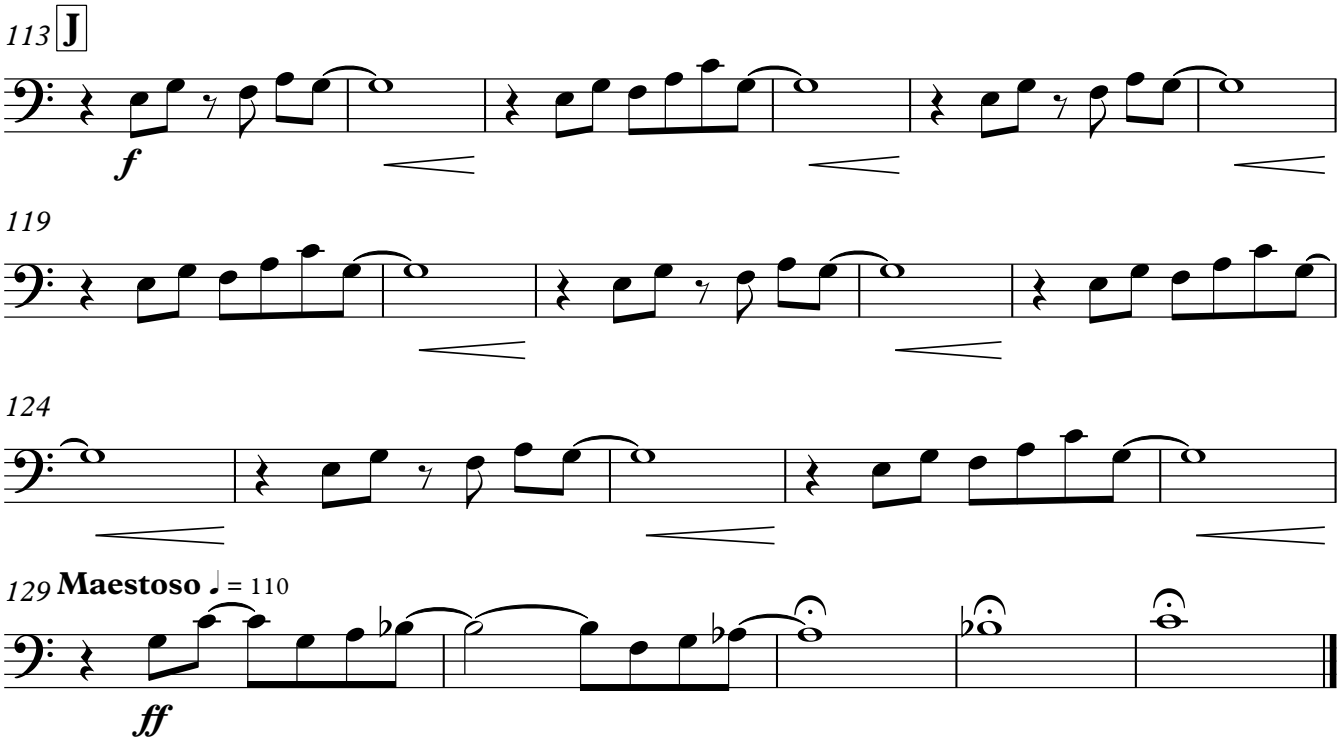
113
J
f
119
124
129
Maestoso
= 110
ff

Caixa
Temple blocks
Esquella
Plat suspès

Somnis de campió

Jordi Castellà

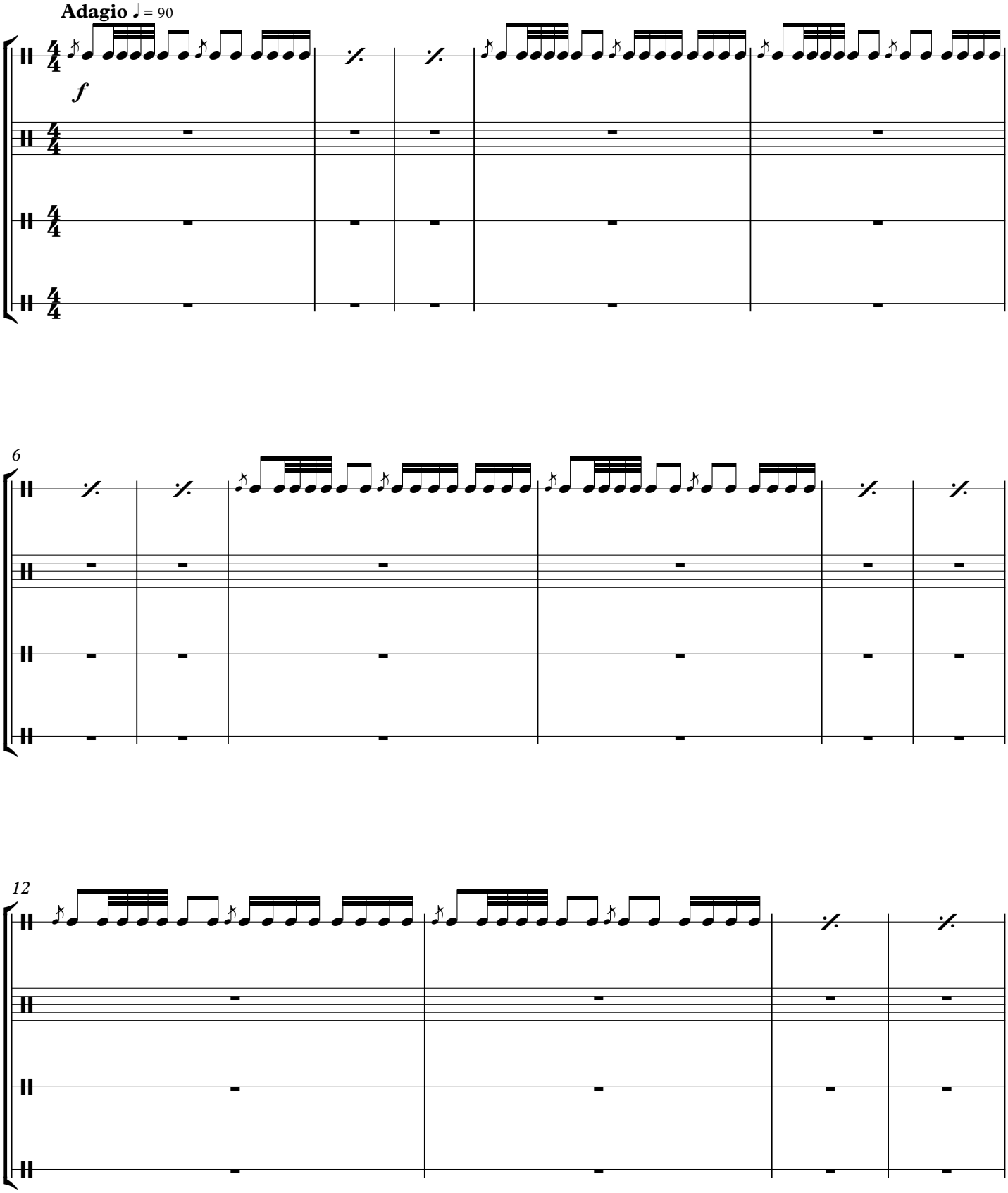

Copyright © Tibau 2015

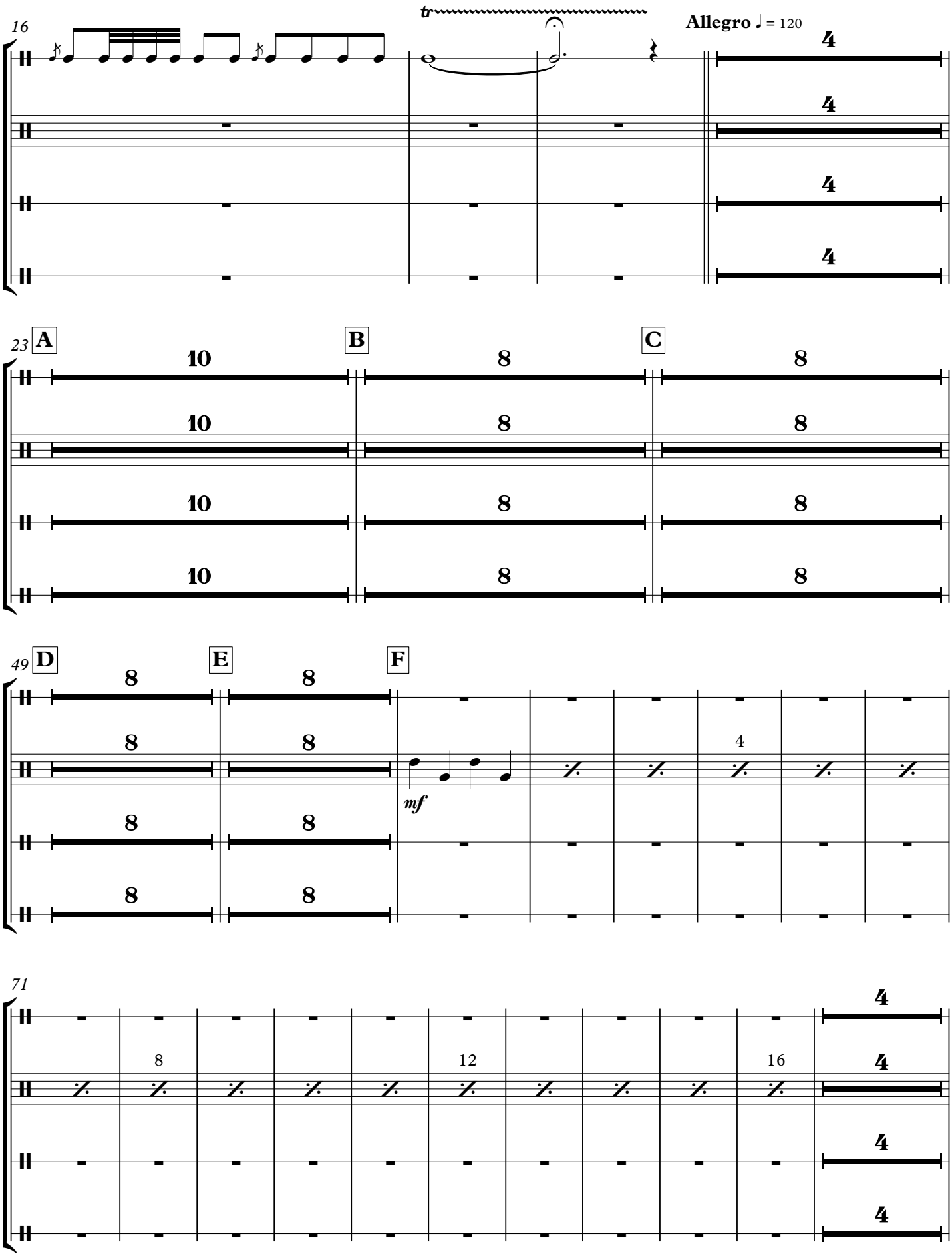
16
tr
Allegro ♩ = 120
23
A
B
C
49
D
E
F
mf
4
8
12
16
71

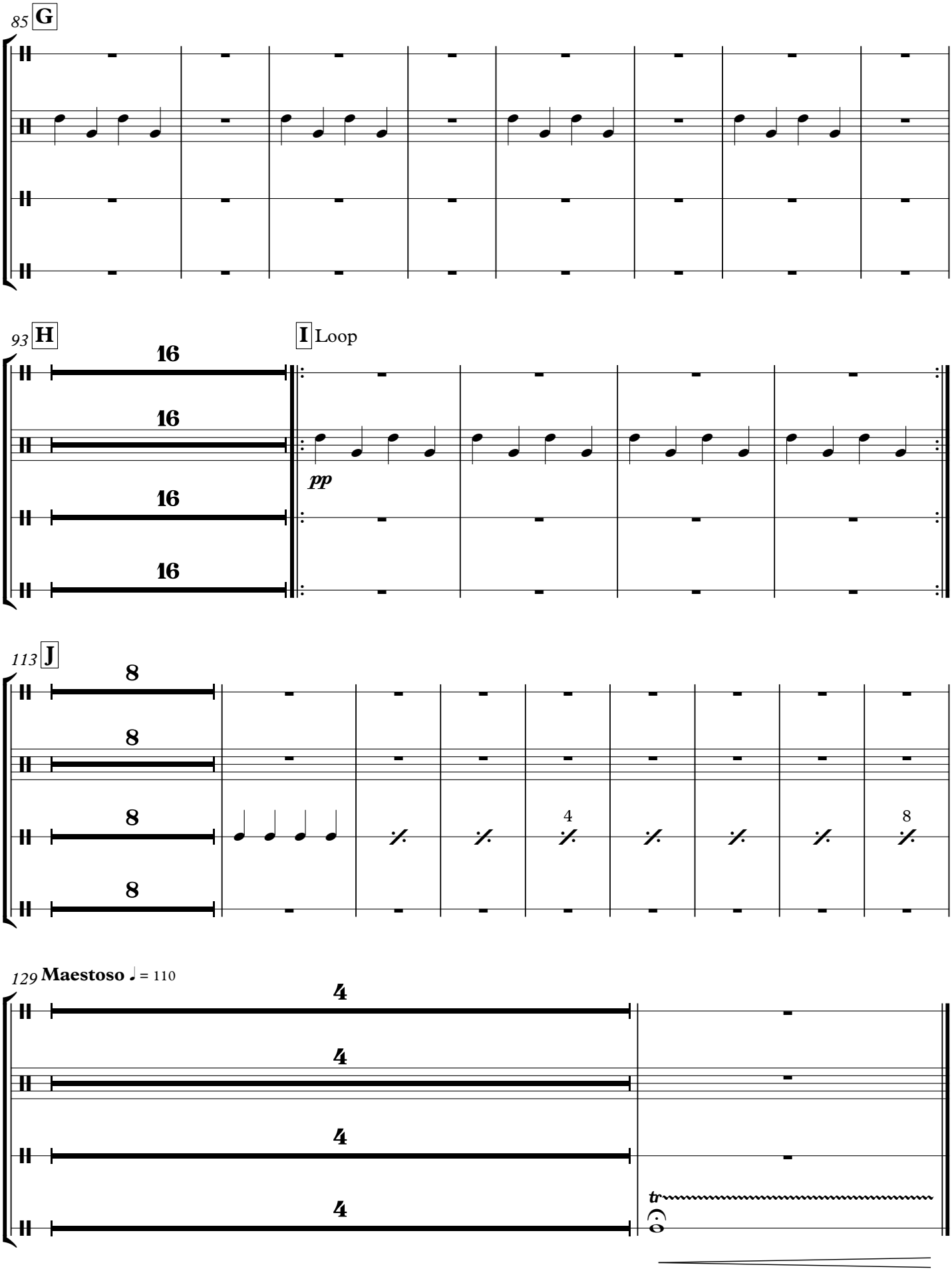
85 G
93 H
16
16
16
16
I Loop
pp
113 J
8
8
8
8
4
8
129 Maestoso ♩ = 110
4
4
4
4
tr

Bongos
Timbales

Somnis de campió

Jordi Castellà

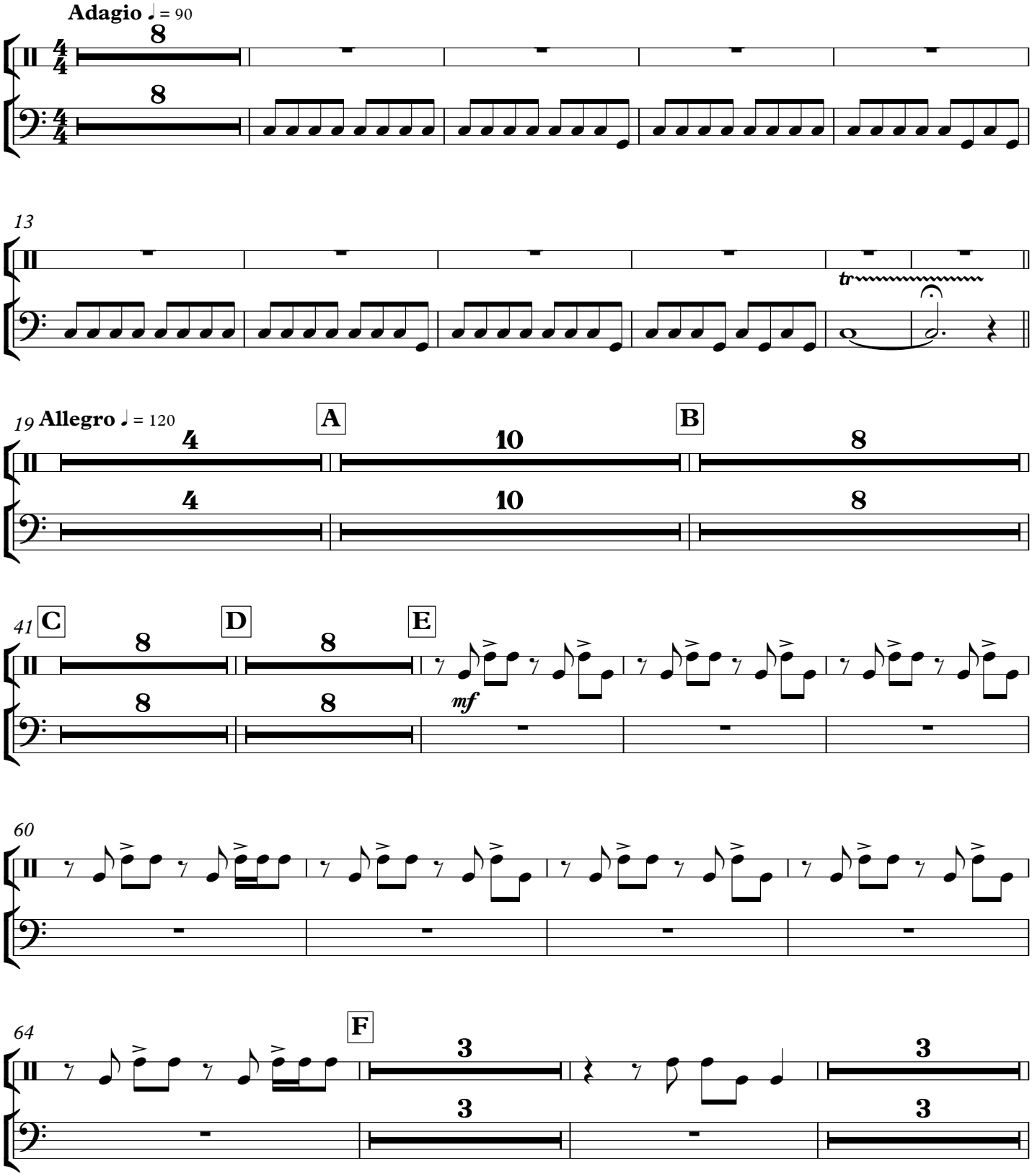

Copyright © Tibau 2015

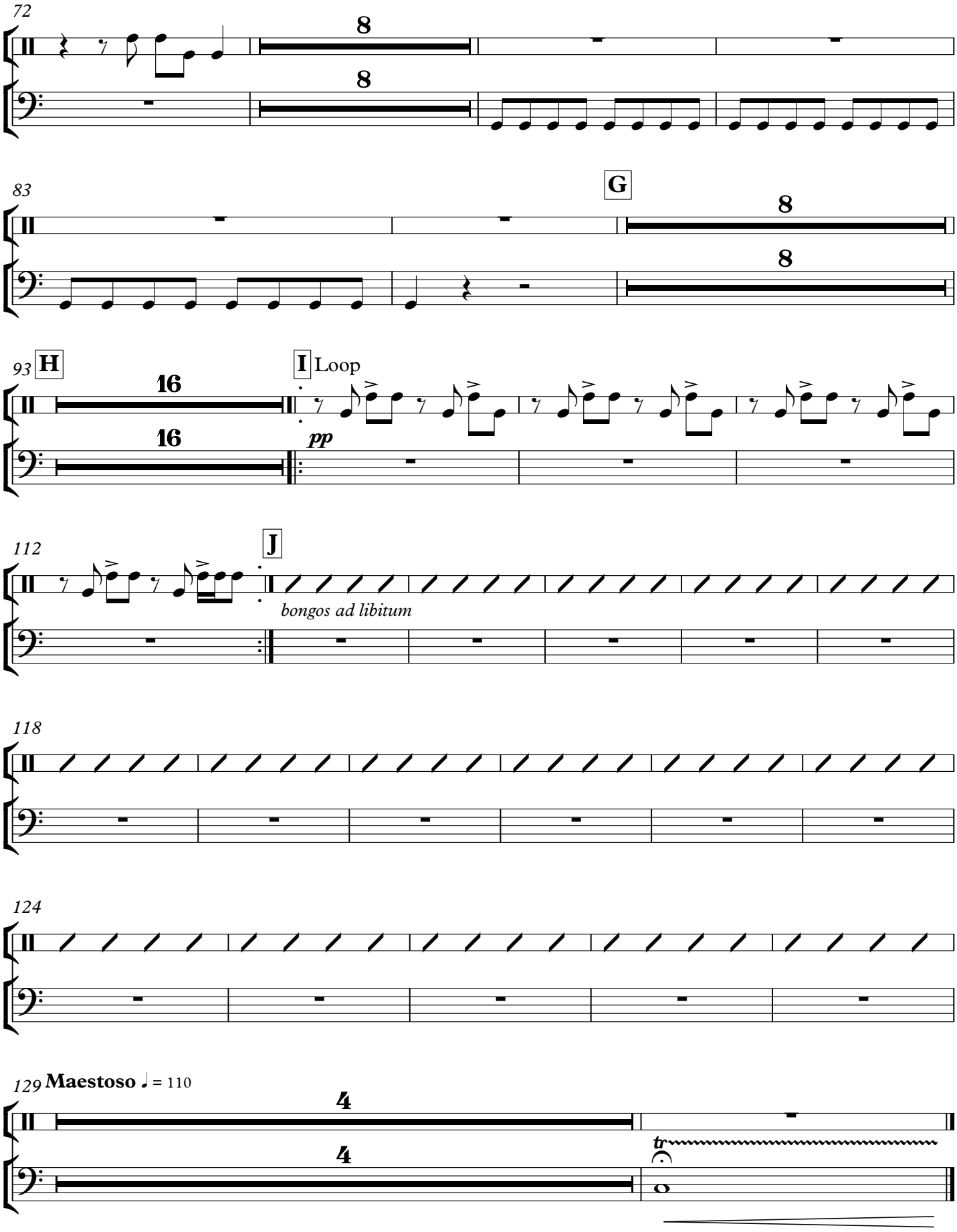
72
8
8
83
G
8
8
93
H
16
16
I
Loop
pp
112
J
bongos ad libitum
118
124
129
Maestoso ♩ = 110
4
4
tr

Veu Paula

Somnis de campió

Jordi Castellà

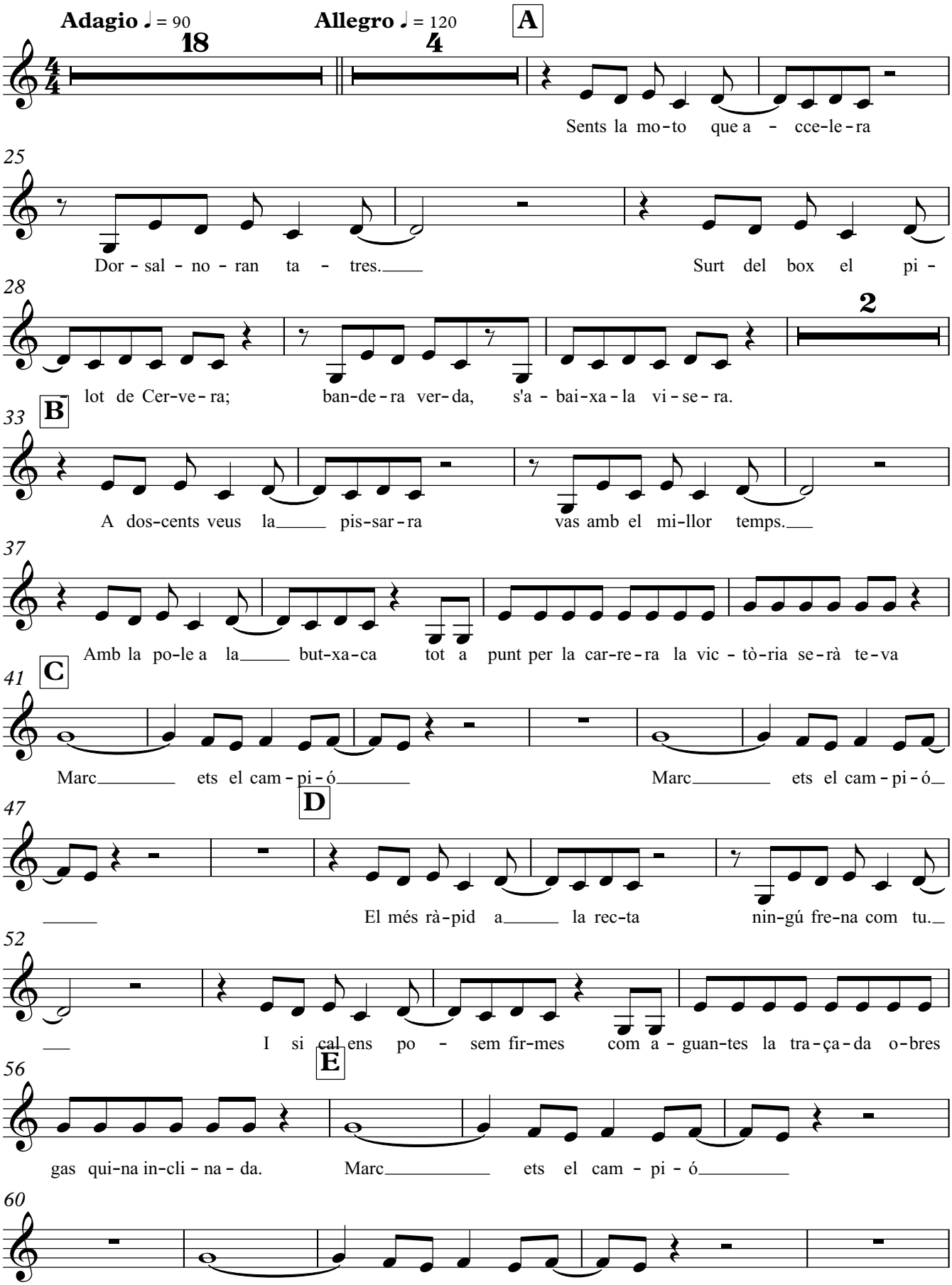

Copyright © Tibau 2015

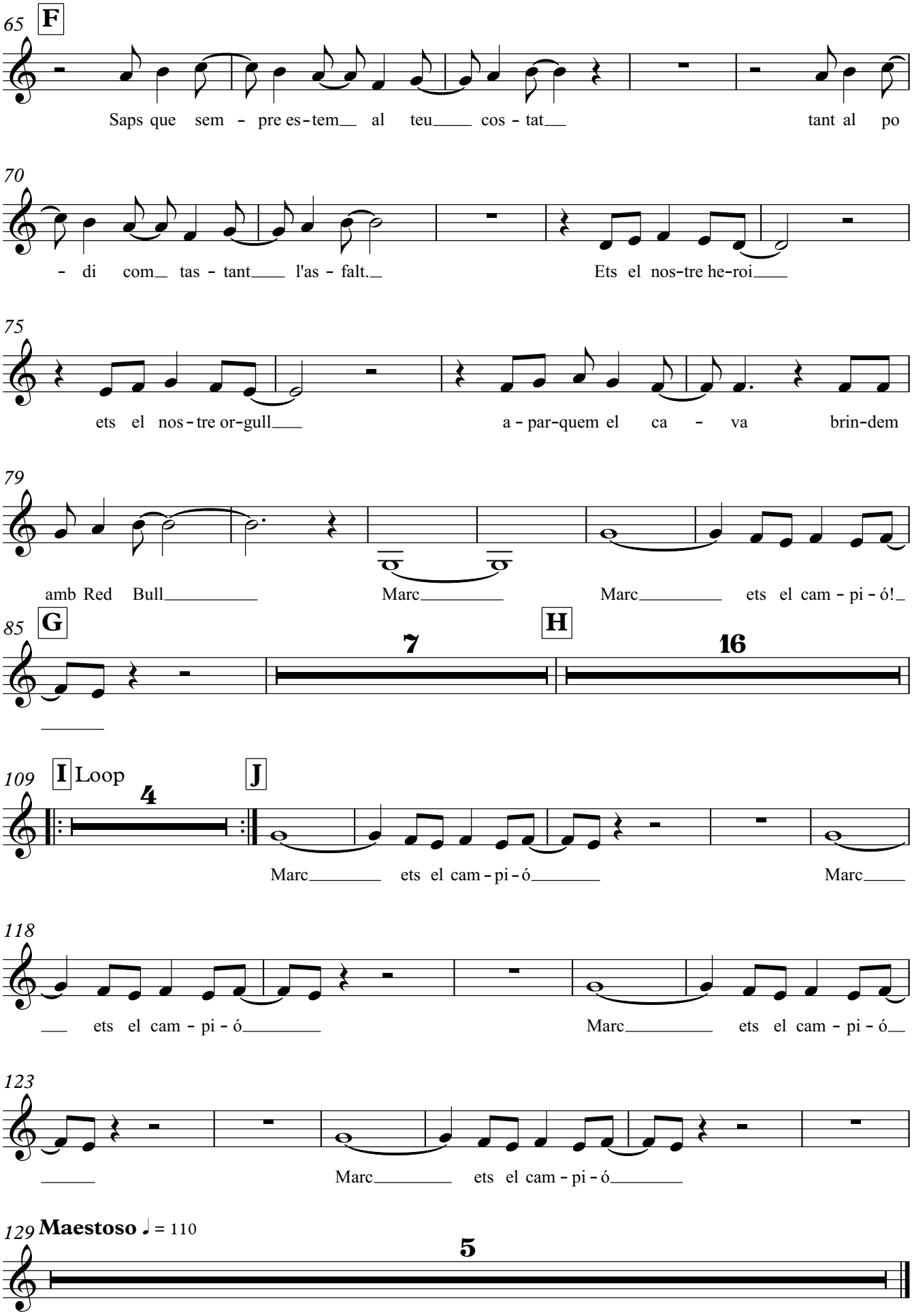
65 F
Saps que sem - pre es-tem al teu cos - tat tant al po
70
- di com tas - tant l'as - falt. Ets el nos-tre he-roi
75
ets el nos-tre or-gull a - par-quem el ca - va brin-dem
79
amb Red Bull Marc Marc ets el cam - pi - ó!
85 G
7
H
16
109 I Loop
4
J
Marc ets el cam - pi - ó Marc
118
ets el cam - pi - ó Marc ets el cam - pi - ó
123
Marc ets el cam - pi - ó
129 Maestoso ♩ = 110
5

Somnis de campió

Jordi Castellà

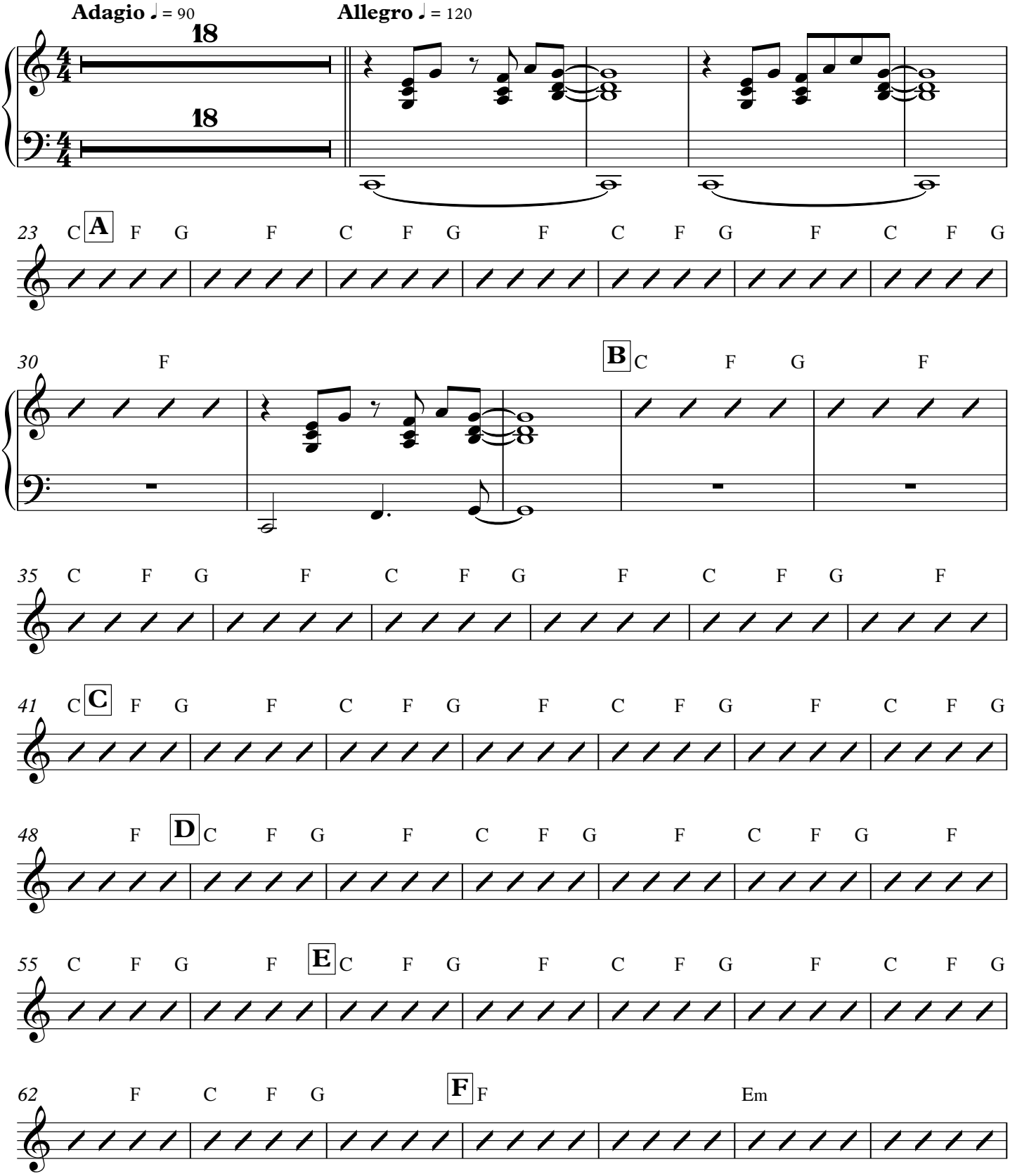

V.S.

Copyright © Tibau 2015

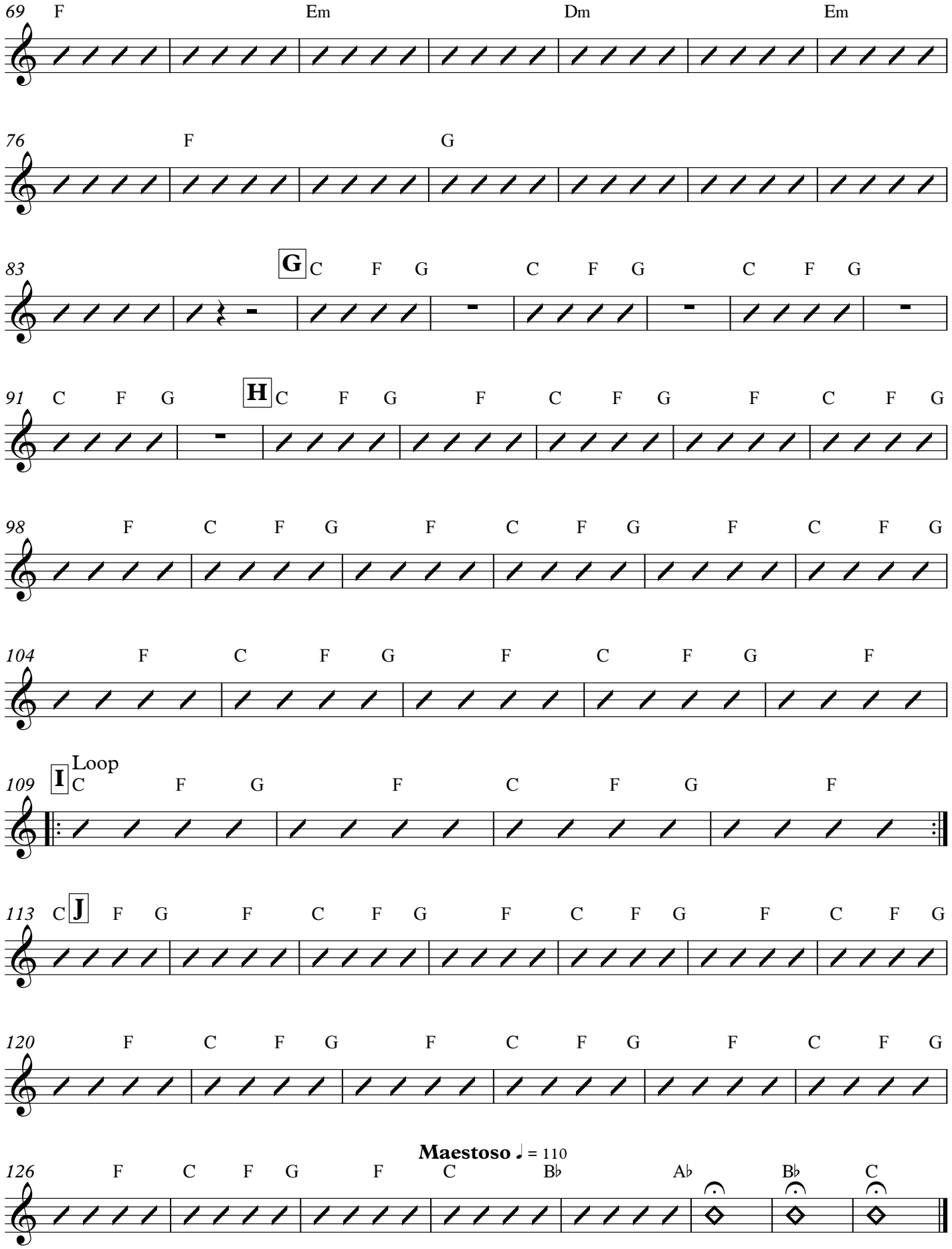
69 F Em Dm Em
76 F G
83 G C F G C F G C F G
91 C F G H C F G F C F G F C F G
98 F C F G F C F G F C F G
104 F C F G F C F G F
109 I Loop C F G F C F G F
113 C J F G F C F G F C F G F C F G
120 F C F G F C F G F C F G
126 F C F G F C B♭ A♭ B♭ C
Maestoso ♩ = 110

Guitarra elèctrica

Somnis de campió

Jordi Castellà

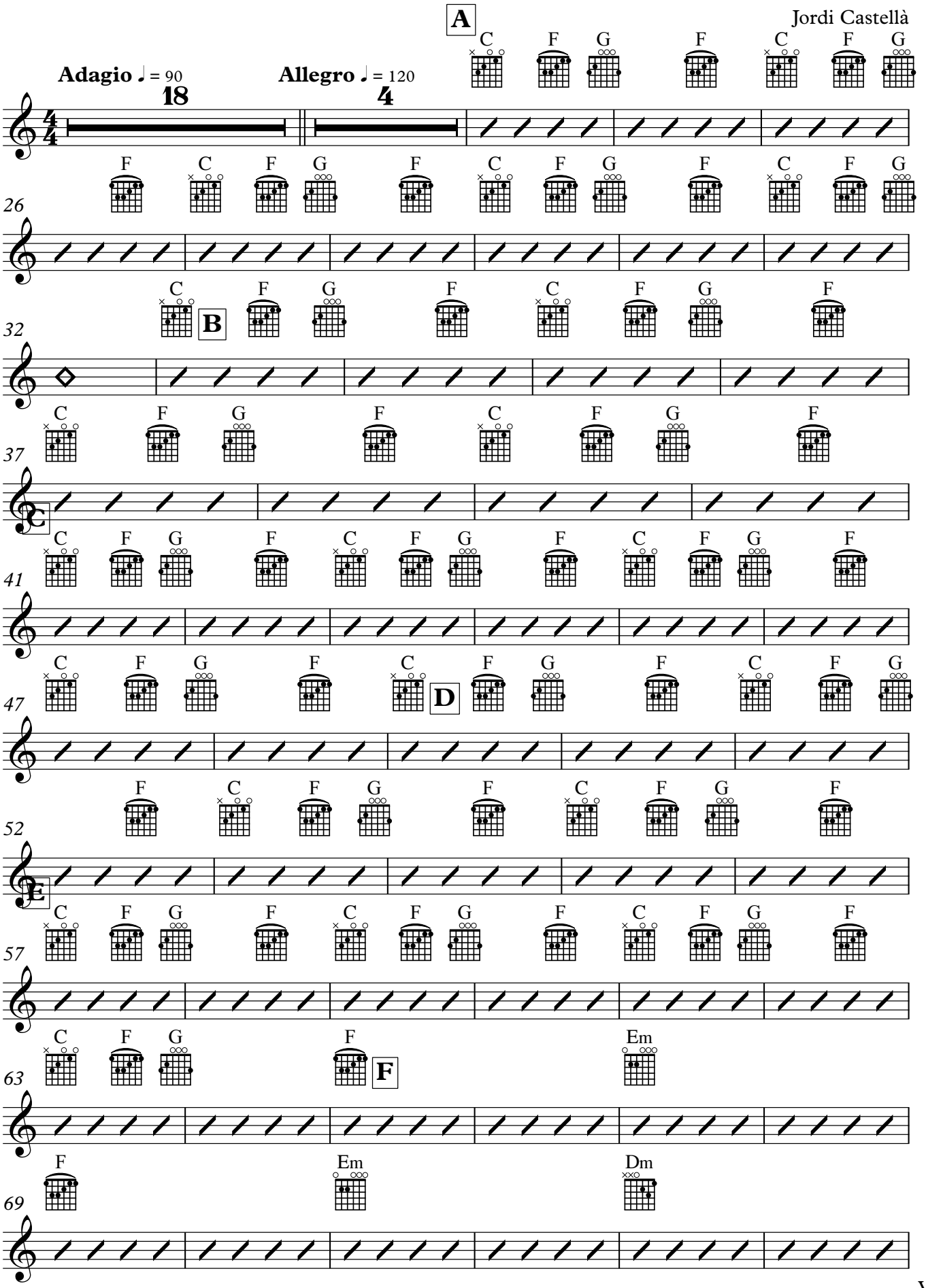

V.S.

Copyright © Tibau 2015

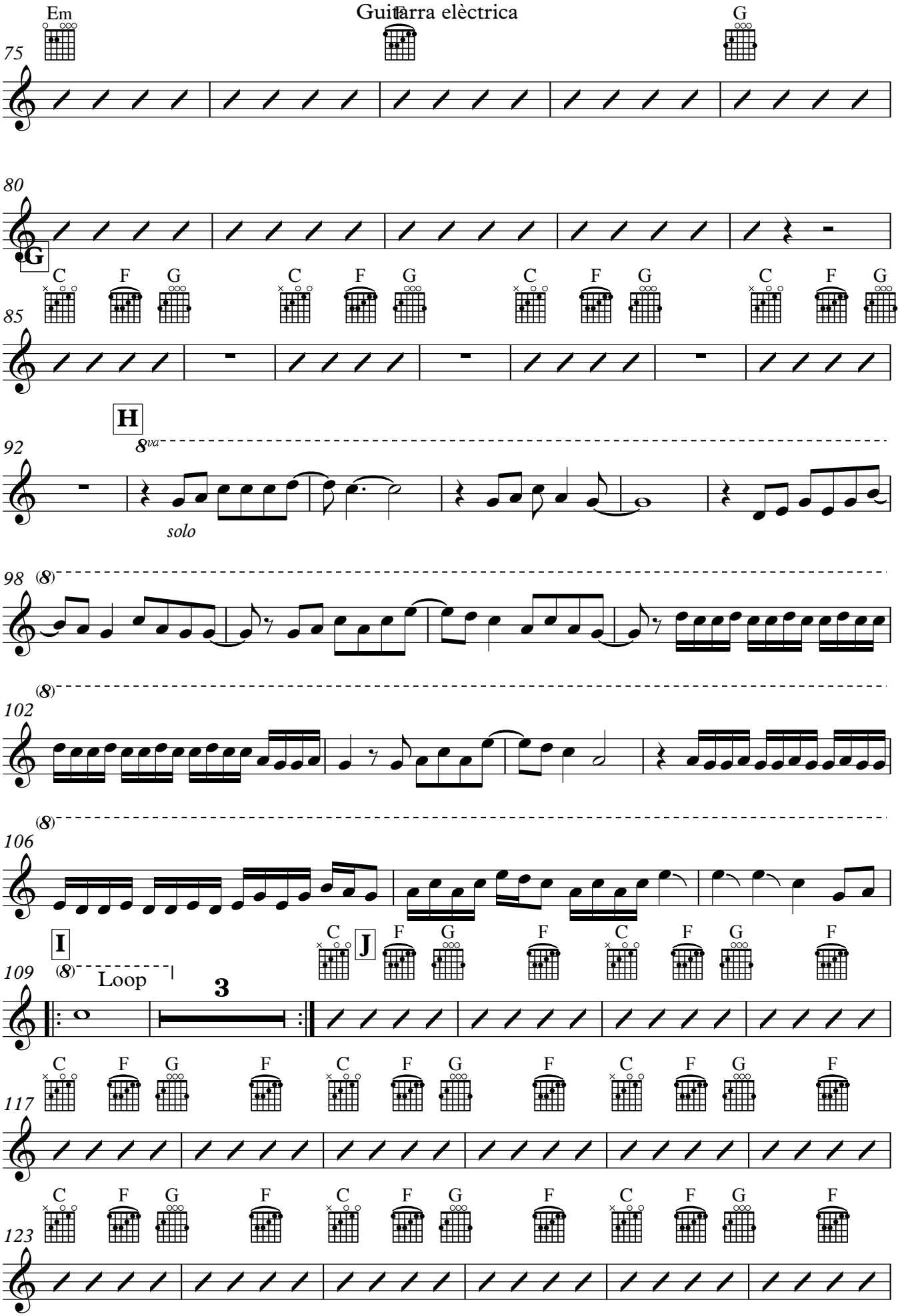
Em
G
75
80
G
C F G C F G C F G C F G
85
H
92
8va
solo
98
(8)
102
(8)
106
(8)
I
(8)
Loop
3
J
C F G F C F G F
109
C F G F C F G F C F G F
117
C F G F C F G F C F G F
123

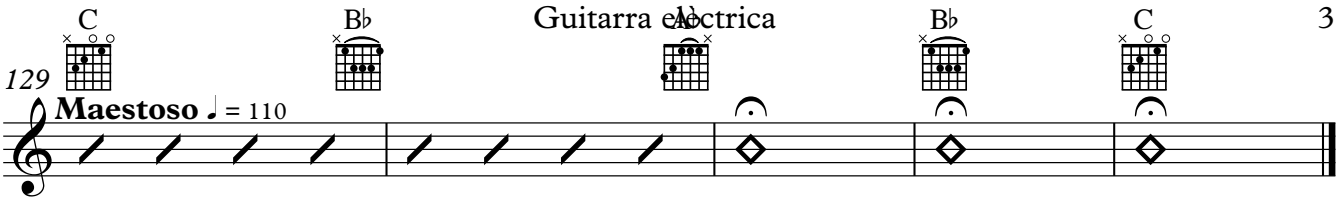
129
C
B♭
A♭
B♭
C
Maestoso ♩ = 110

Baix elèctric

Somnis de campió

Jordi Castellà

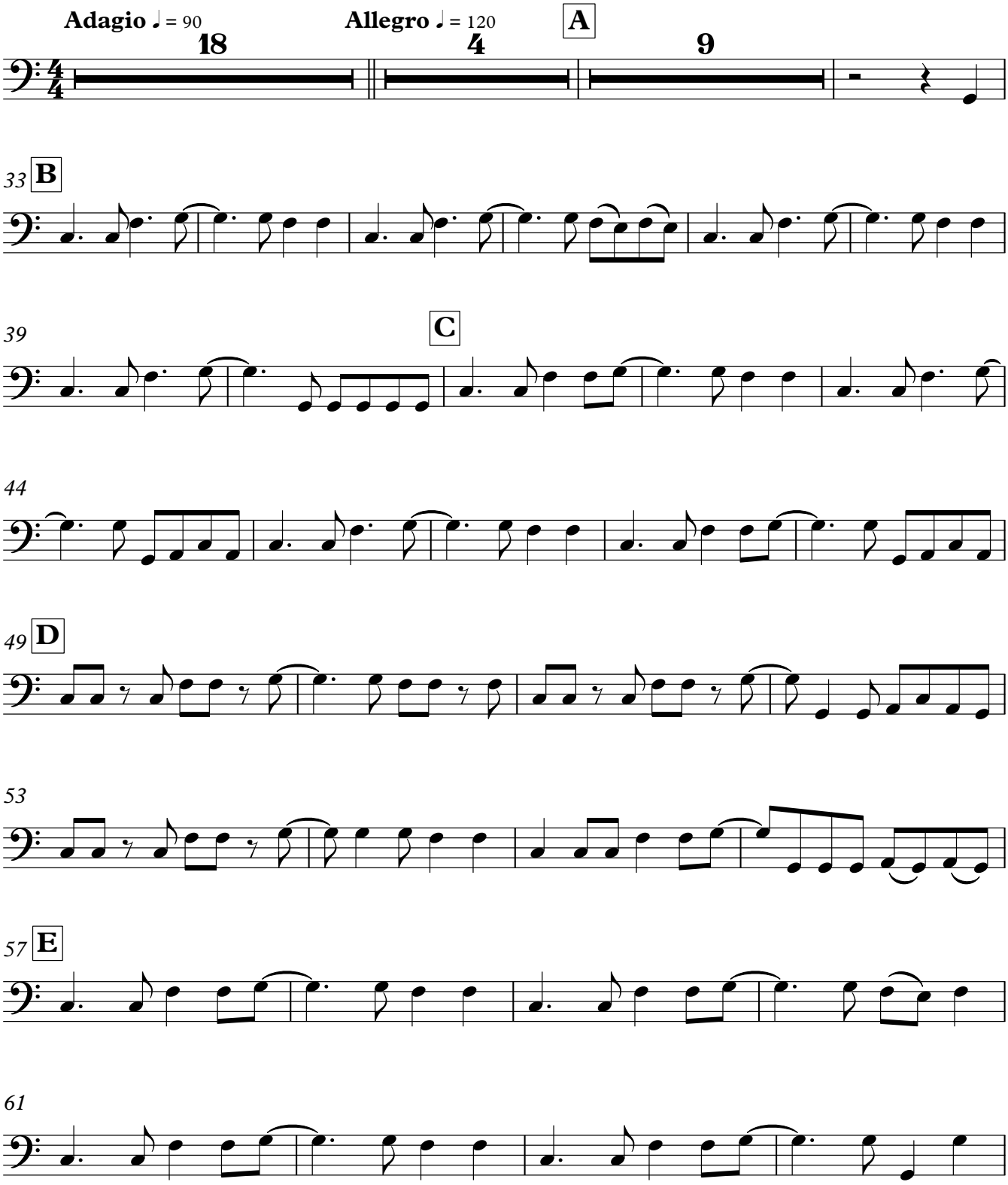

V.S.

Copyright © Tibau 2015

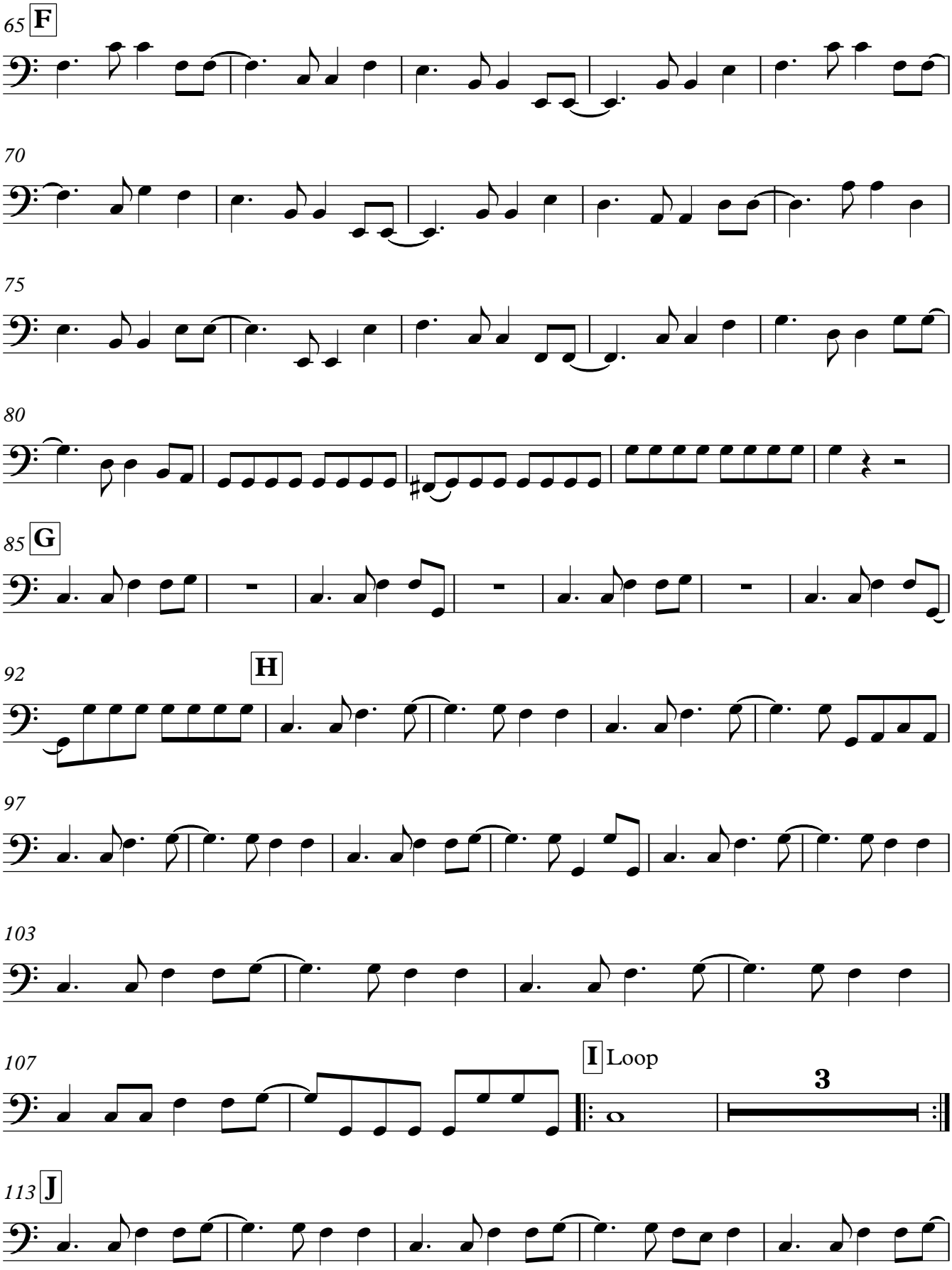
65
F
70
75
80
85
G
92
H
97
103
107
I
Loop
3
113
J

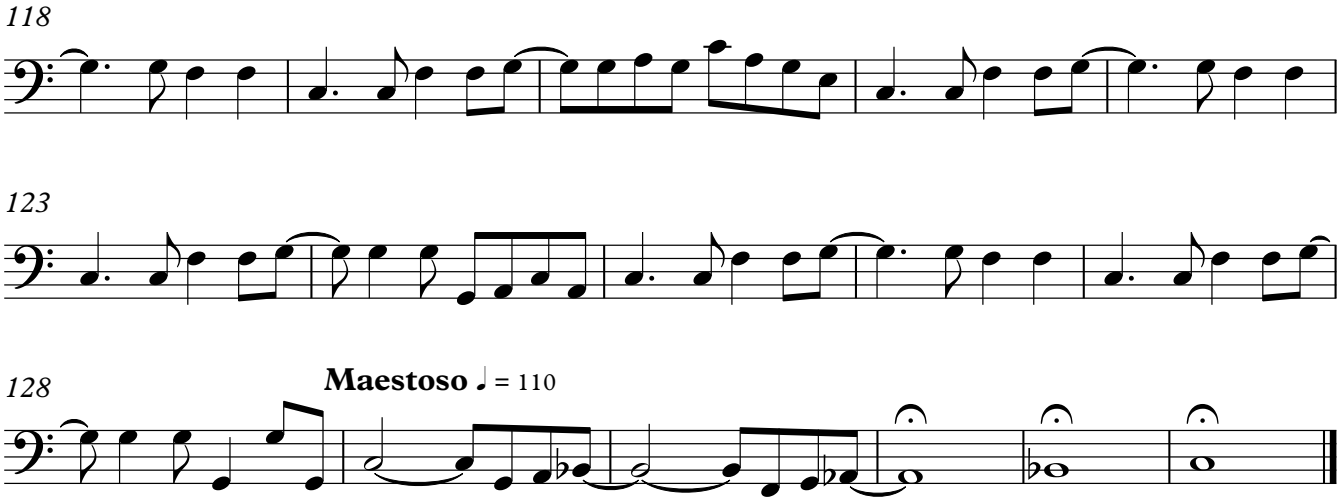
118
123
128
Maestoso ♩ = 110

Bateria

Somnis de campió

Jordi Castellà

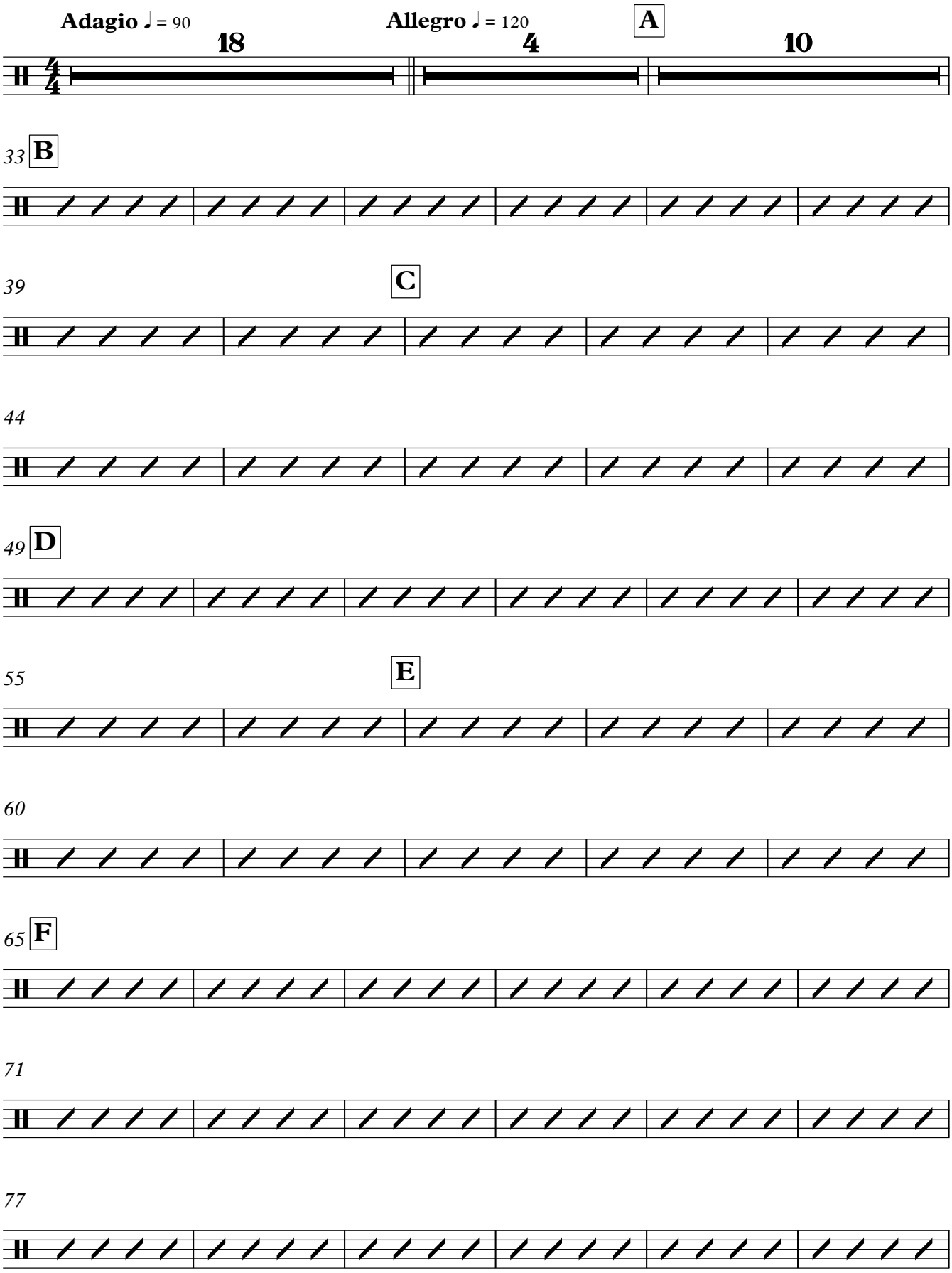

V.S.

Copyright © Tibau 2015

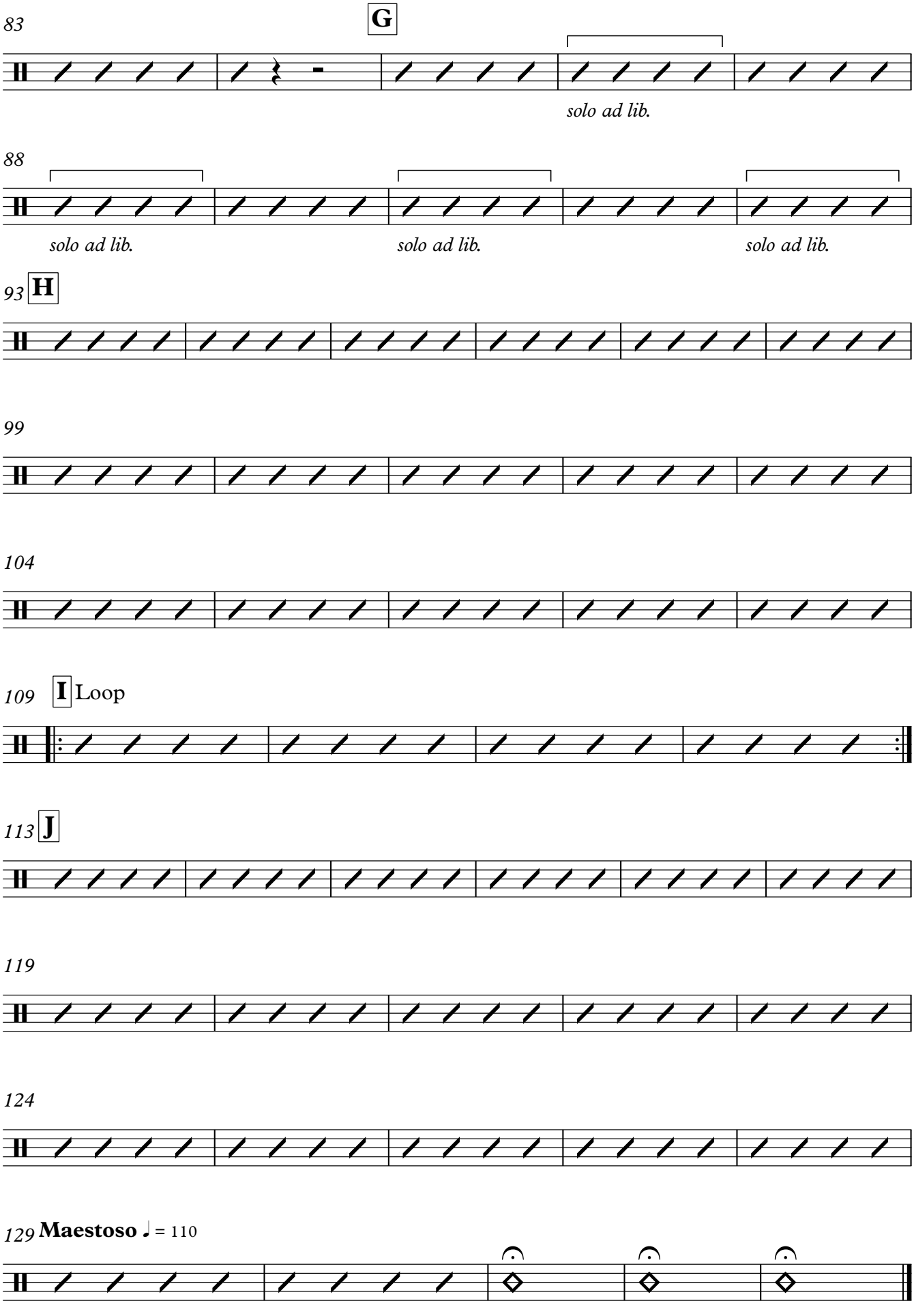
83
G
solo ad lib.
88
solo ad lib.
solo ad lib.
solo ad lib.
93
H
99
104
109
I
Loop
113
J
119
124
129
Maestoso
= 110

Somnis de campió

Violí I

Jordi Castellà

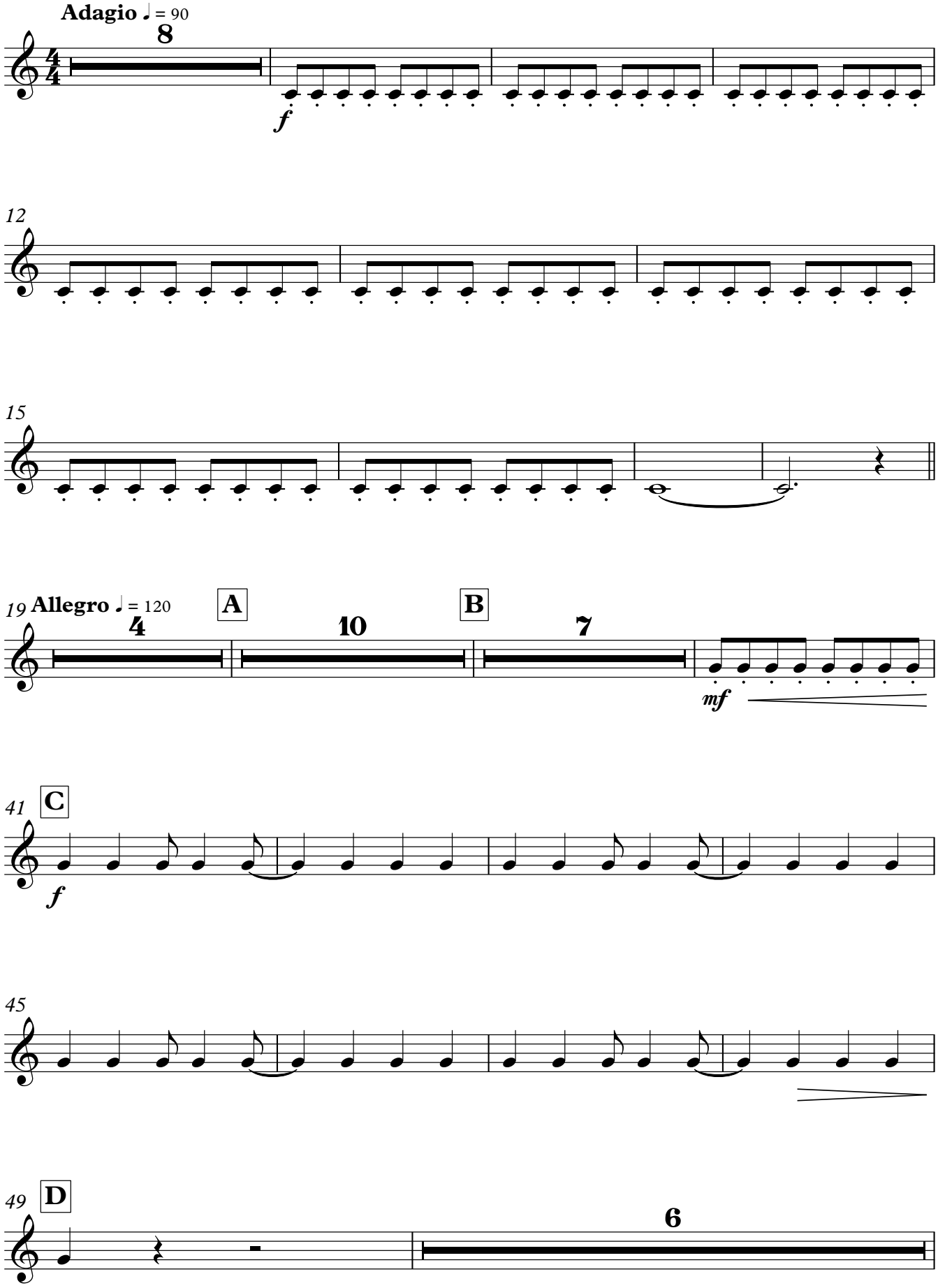

Copyright © Tibau 2015

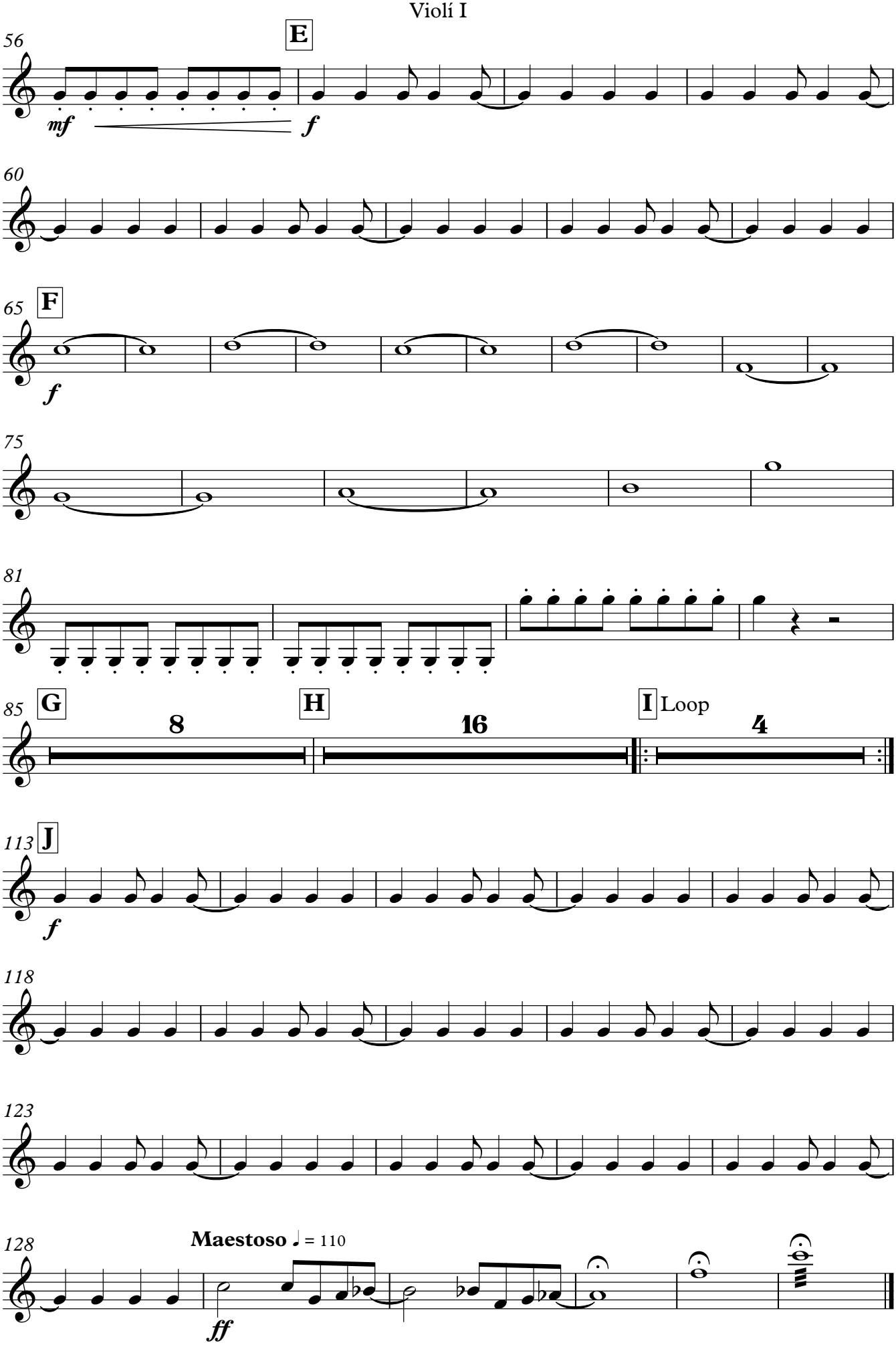
56
E
mf
f
60
65
F
f
75
81
85
G
8
H
16
I Loop
4
113
J
f
118
123
128
Maestoso ♩ = 110
ff

Somnis de campió

Violí II

Jordi Castellà

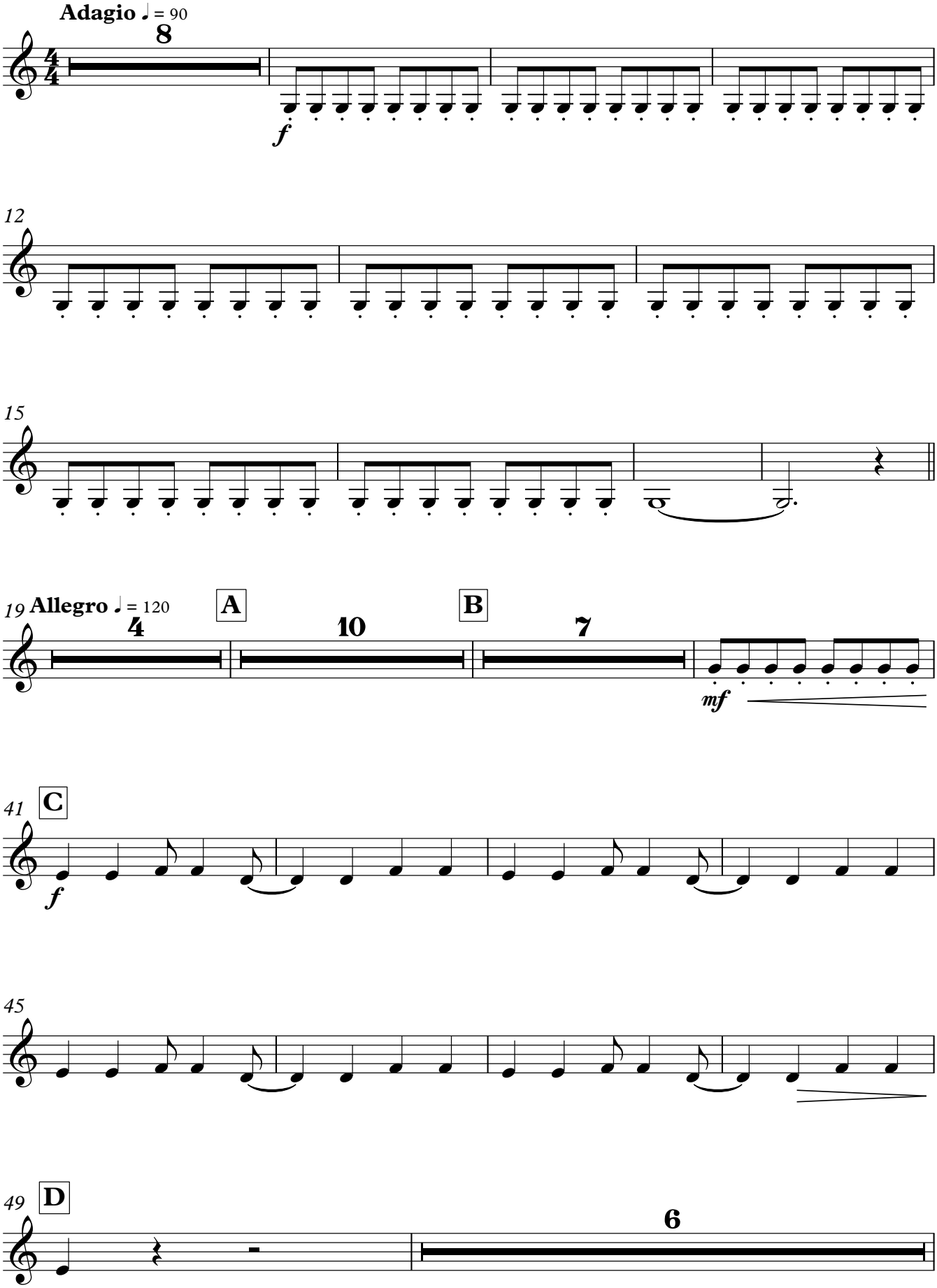

Copyright © Tibau 2015

Violí II

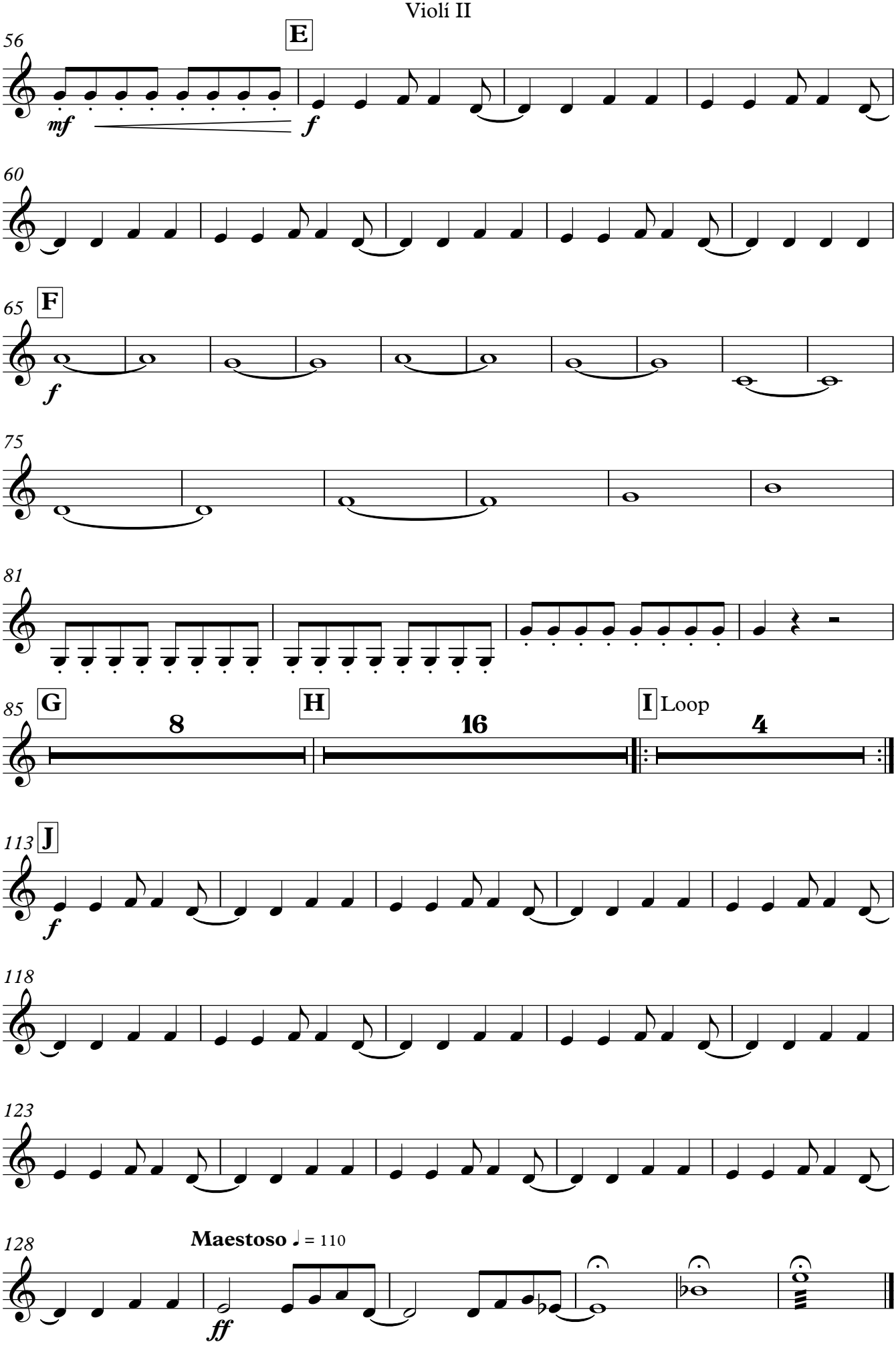
56
E
mf
f
60
65
F
f
75
81
85
G
8
H
16
I
Loop
4
113
J
f
118
123
128
Maestoso ♩ = 110
ff

Somnis de campió

Viola

Jordi Castellà

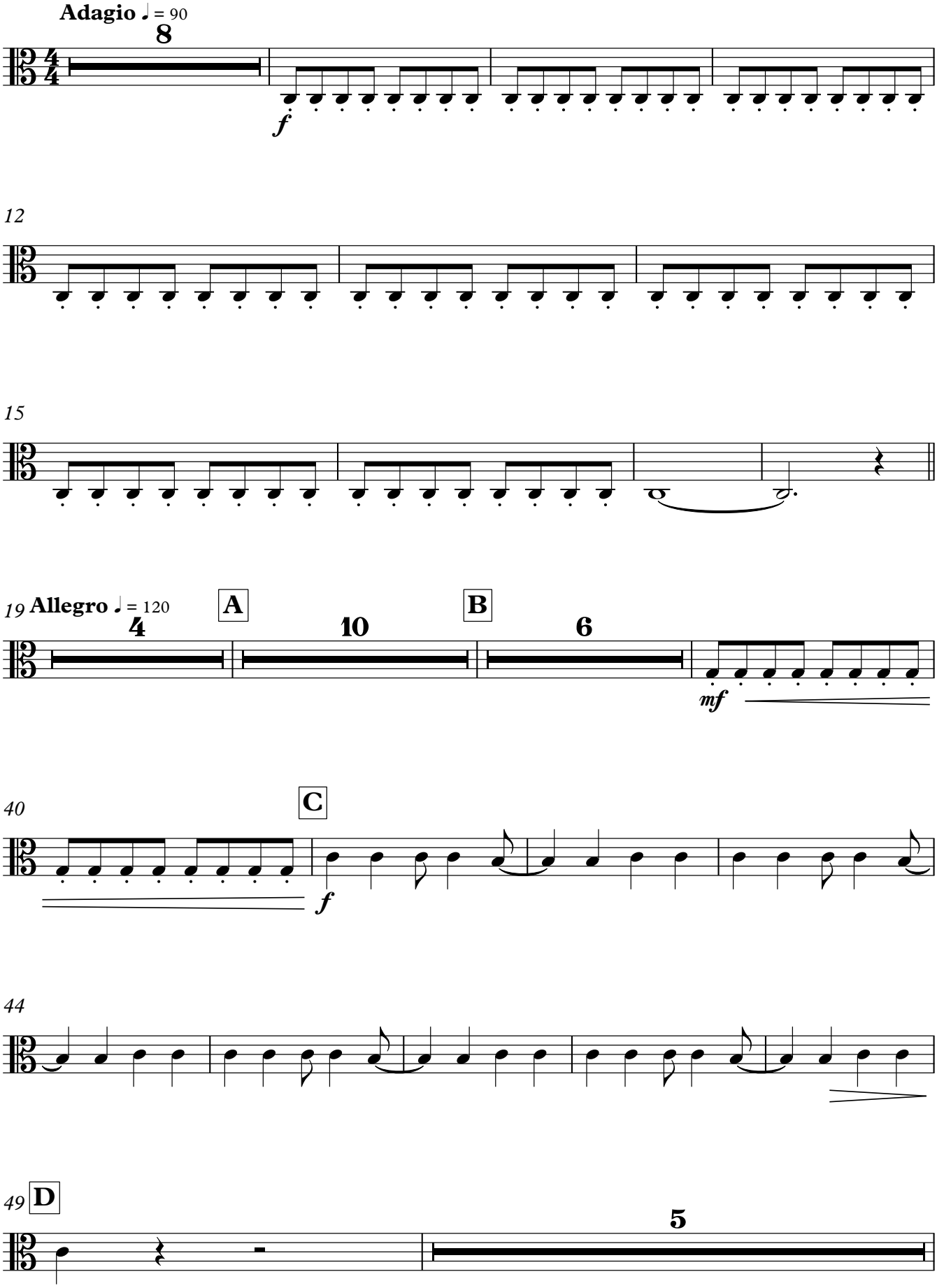

Copyright © Tibau 2015

Viola

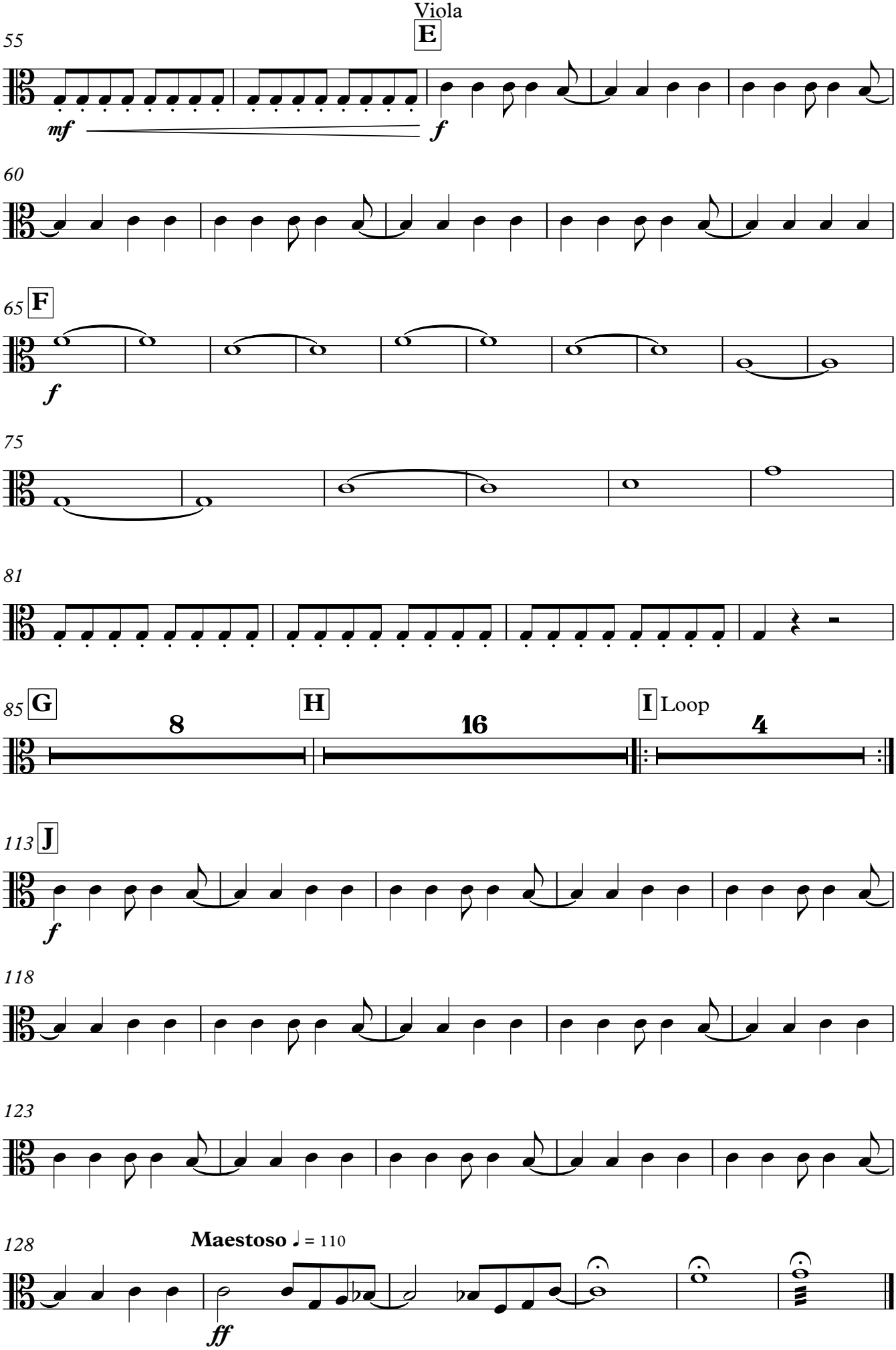
55
E
mf
f
60
65
F
f
75
81
85
G
8
H
16
I
Loop
4
113
J
f
118
123
128
Maestoso ♩ = 110
ff

Somnis de campió

Violoncel

Jordi Castellà

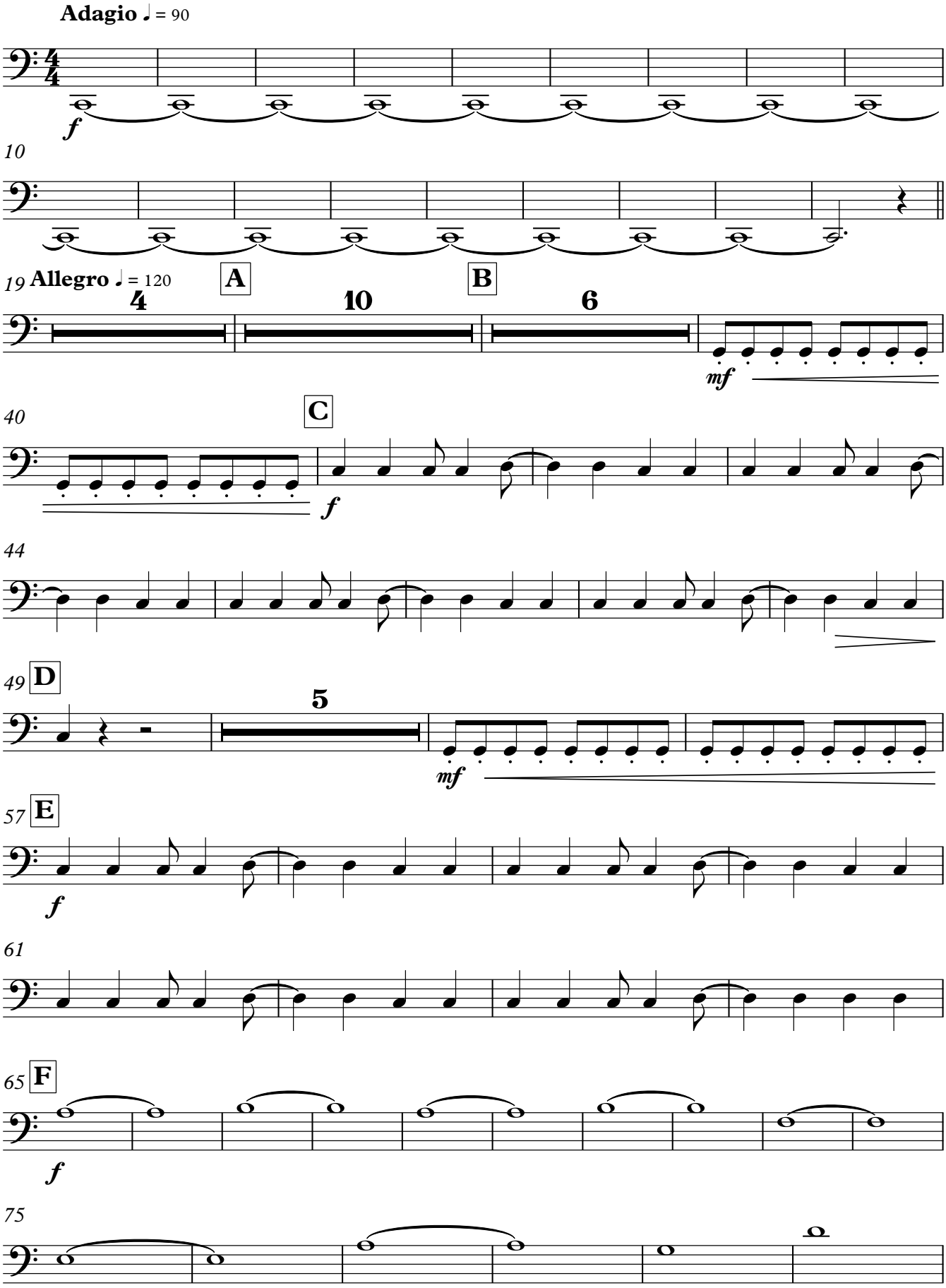

V.S.

Copyright © Tibau 2015

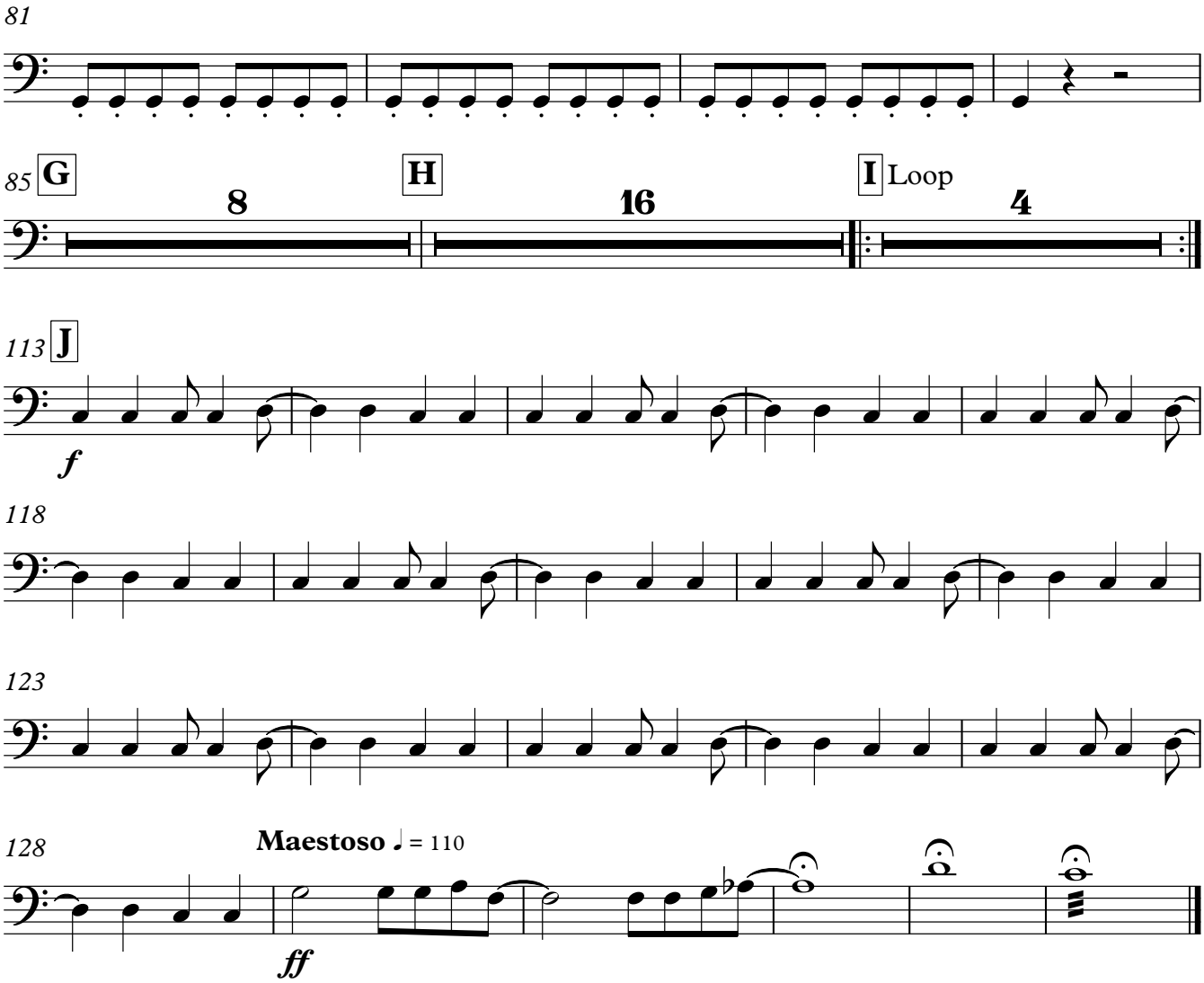
81
85
G
8
H
16
I
Loop
4
113
J
f
118
123
128
Maestoso ♩ = 110
ff

Somnis de campió

Contrabaix

Jordi Castellà

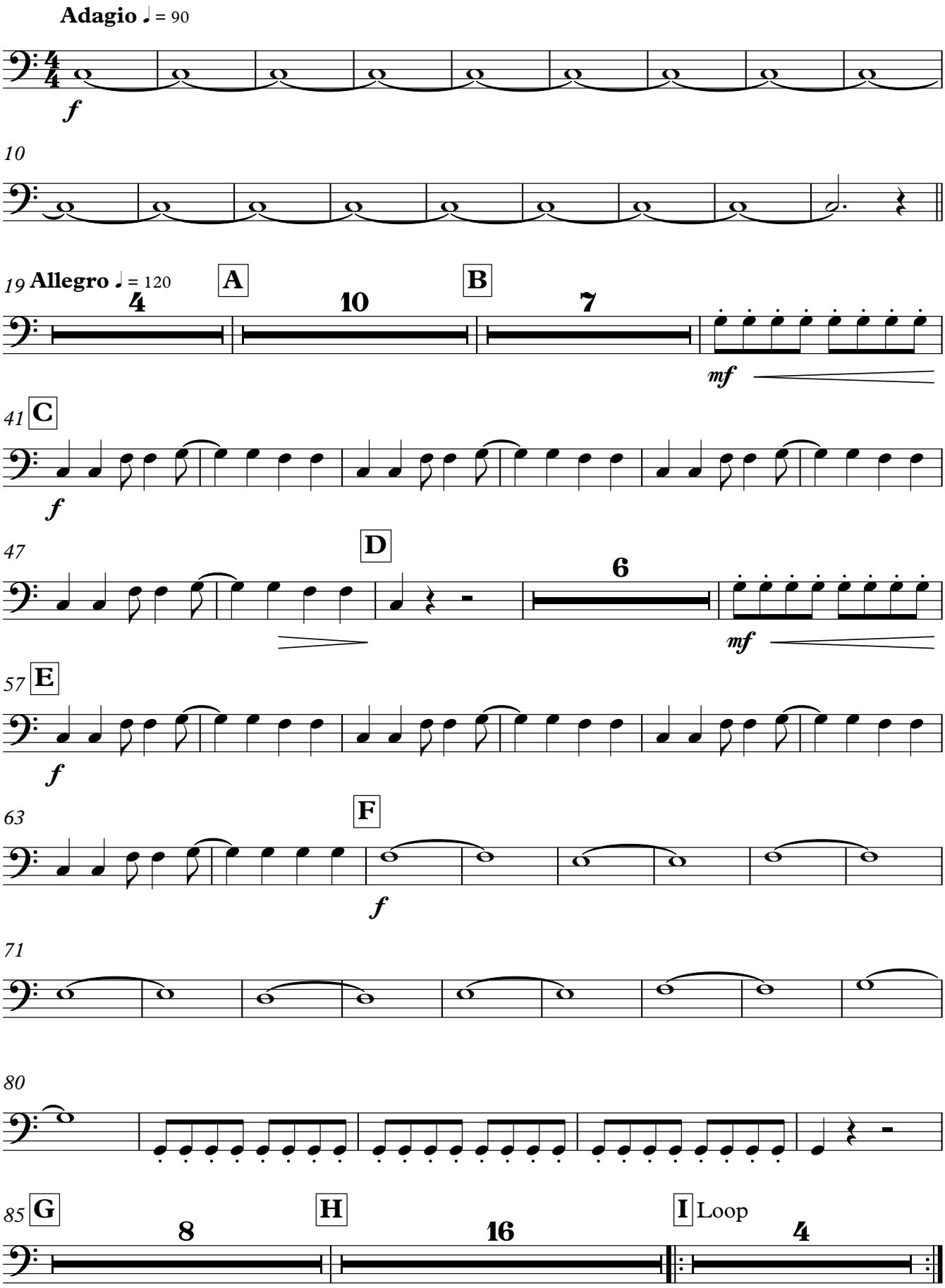

Copyright © Tibau 2015

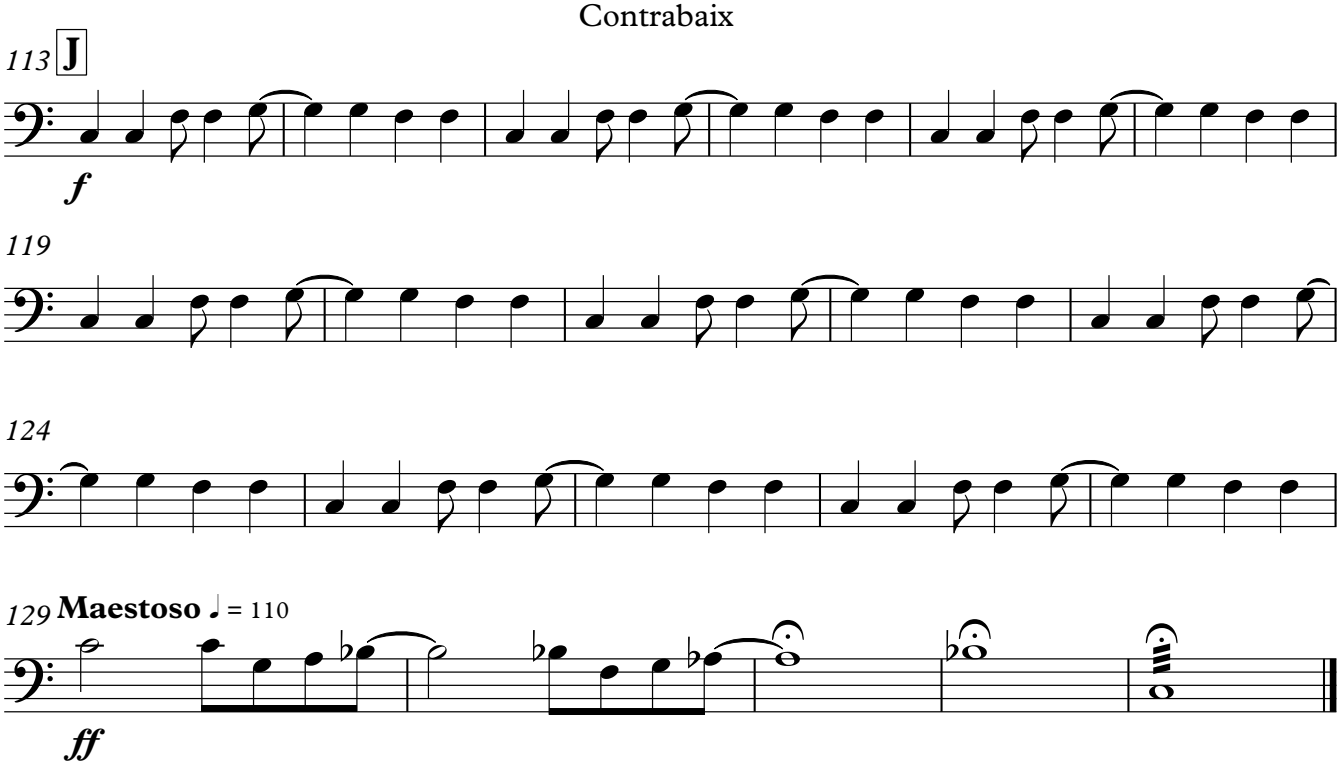
113
J
f
119
124
129
Maestoso
= 110
ff

Tu mateix

Lletra: Josep Rodríguez

Música: Jordi Castellà

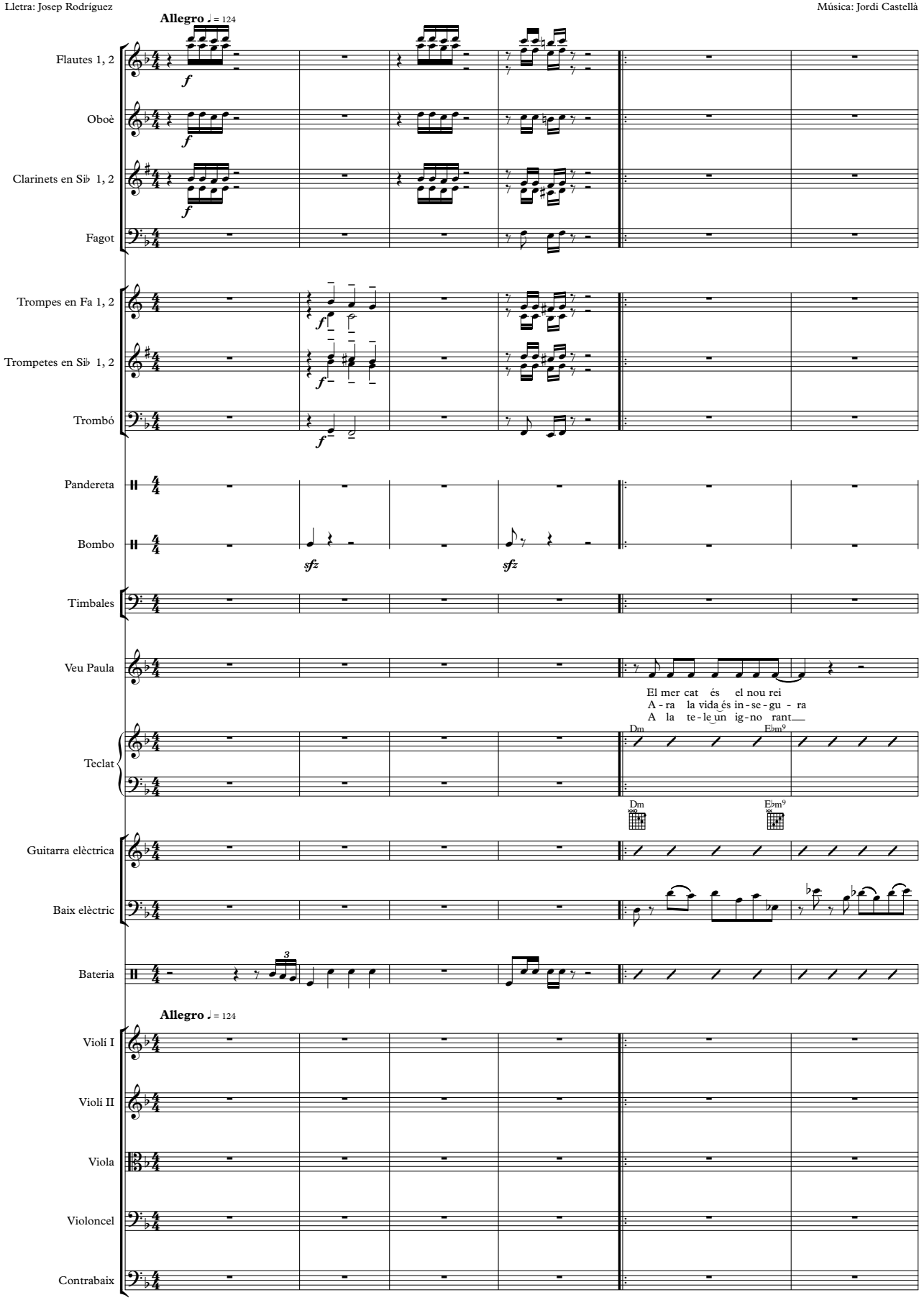

Copyright © Tibau 2015

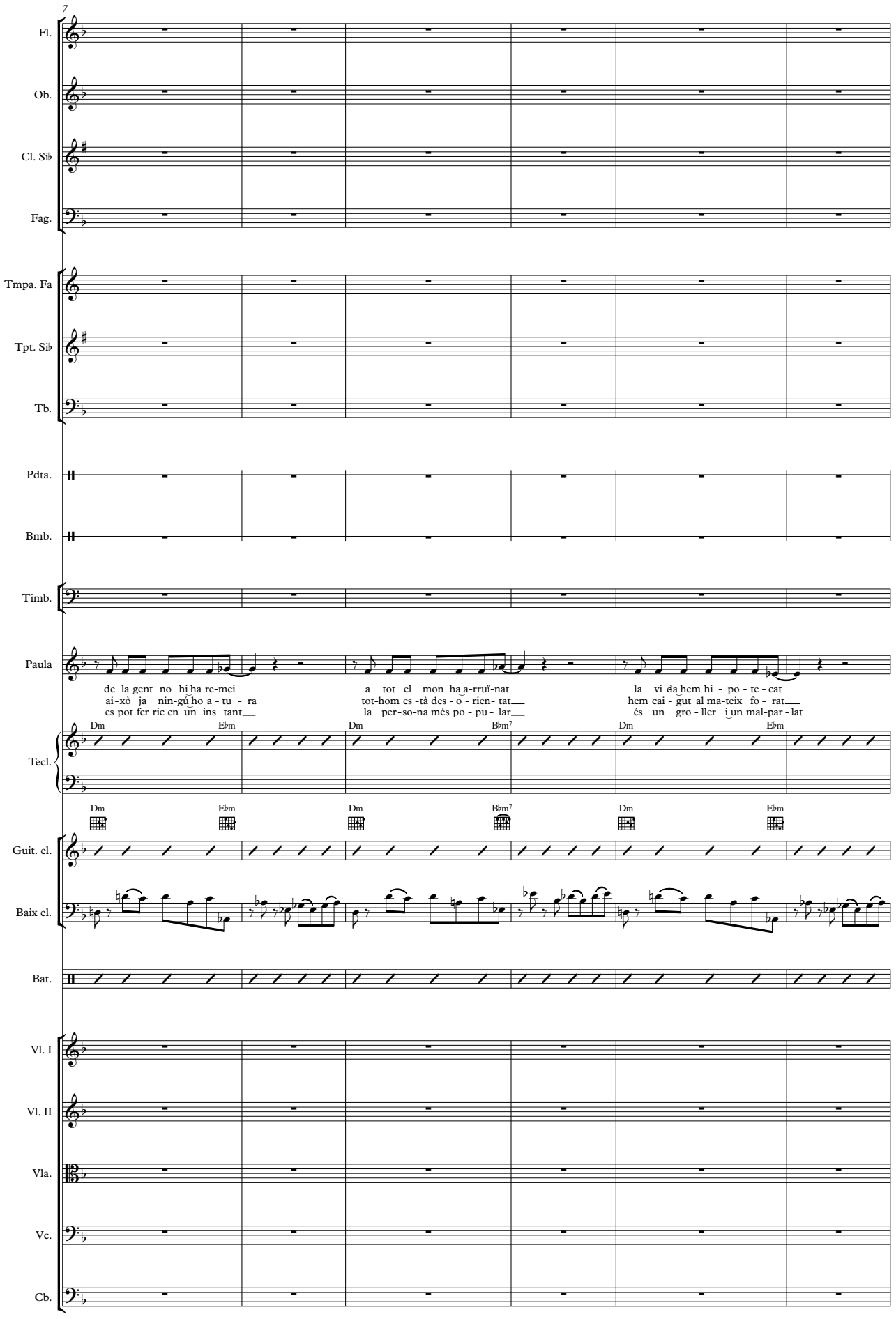
7
Fl.
Ob.
Cl. Si♭
Fag.
Tmpa. Fa
Tpt. Si♭
Tb.
Pdta.
Bmb.
Timb.
Paula
de la gent no hi ha re-mei
ai-xò ja nin-gú ho a-tu - ra
es pot fer ric en un ins tant
a tot el mon ha a-rruï-nat
tot-hom es-tà des-o-rien-tat
la per-so-na més po-pu-lar
la vi da hem hi - po - te - cat
hem cai - gut al ma-teix fo - rat
és un gro - ller i un mal-par-lat
Tecl.
Dm
E♭m
Dm
B♭m7
Dm
E♭m
Guit. el.
Baix el.
Bat.
Vl. I
Vl. II
Vla.
Vc.
Cb.

13

Fl.

Ob.

Cl. Si♭

Fag.

Tmpa. Fa

Tpt. Si♭

Tb.

Pdta.

Bmb.

Timb.

Paula

En ro - do-lins-et di - ré que no pa - ga qui més té a - ra hi ha un nou pa - ra-dís
La publi-ci - tat ens or - de - na com-prar es-tris de to - ta me - na que et ser - vi - ran per fin gir
Reu-nei- xen qua-tre ex perts que sa - ben de tot i res que cri - den per te-nir raó

Tecl.

Dm Eb m9 Dm Eb m Dm Bb m7

Guit. el.

Baix el.

Bat.

Vl. I

Vl. II

Vla.

Vc.

Cb.

mf

19

Fl.

Ob.

Cl. Si♭

Fag.

Tmpa. Fa

Tpt. Si♭

Tb.

Pdta.

Bmb.

Timb.

Paula

prou que ho sa - ben tots els rics
que ets més ric que el teu ve - í
per do-nar a un sa - vi u - na lli - ció

Si no vols caure en el pa - rany
Si no vols viure a la pre - só
Si o - dies la in - so - lèn - cia

Tecl.

Dm | Cmaj7(♭5) | D♭maj7 | Cmaj7 Bmaj7 B♭maj7

Guit. el.

Baix el.

Bat.

Vl. I

Vl. II

Vla.

Vc.

Cb.

23

Fl.

Ob.

Cl. Si♭

Fag.

Tmpa. Fa

Tpt. Si♭

Tb.

Pdta.

Bmb.

Timb.

Paula

del frau_ i de l'en - gany___ Vés amb comp-te a - mic meu___ que no et do - nin gat per - peix

del con-su-mis-me o - pres - sor___ Vés amb comp-te a - mic meu___ de no ser pin - so per a l'en-greix

la vul - ga - ri - tat, la in - de - cèn - cia Vés amb comp-te a - mic meu___ d'ad - mi - rar qui no s'ho me - reix

Tecl.

B♭maj7 A maj7 A♭maj7 G maj7 E♭9 Aaug7/E

Guit. el.

Baix el.

Bat.

divisi

Vl. I

Vl. II

Vla.

Vc.

Cb.

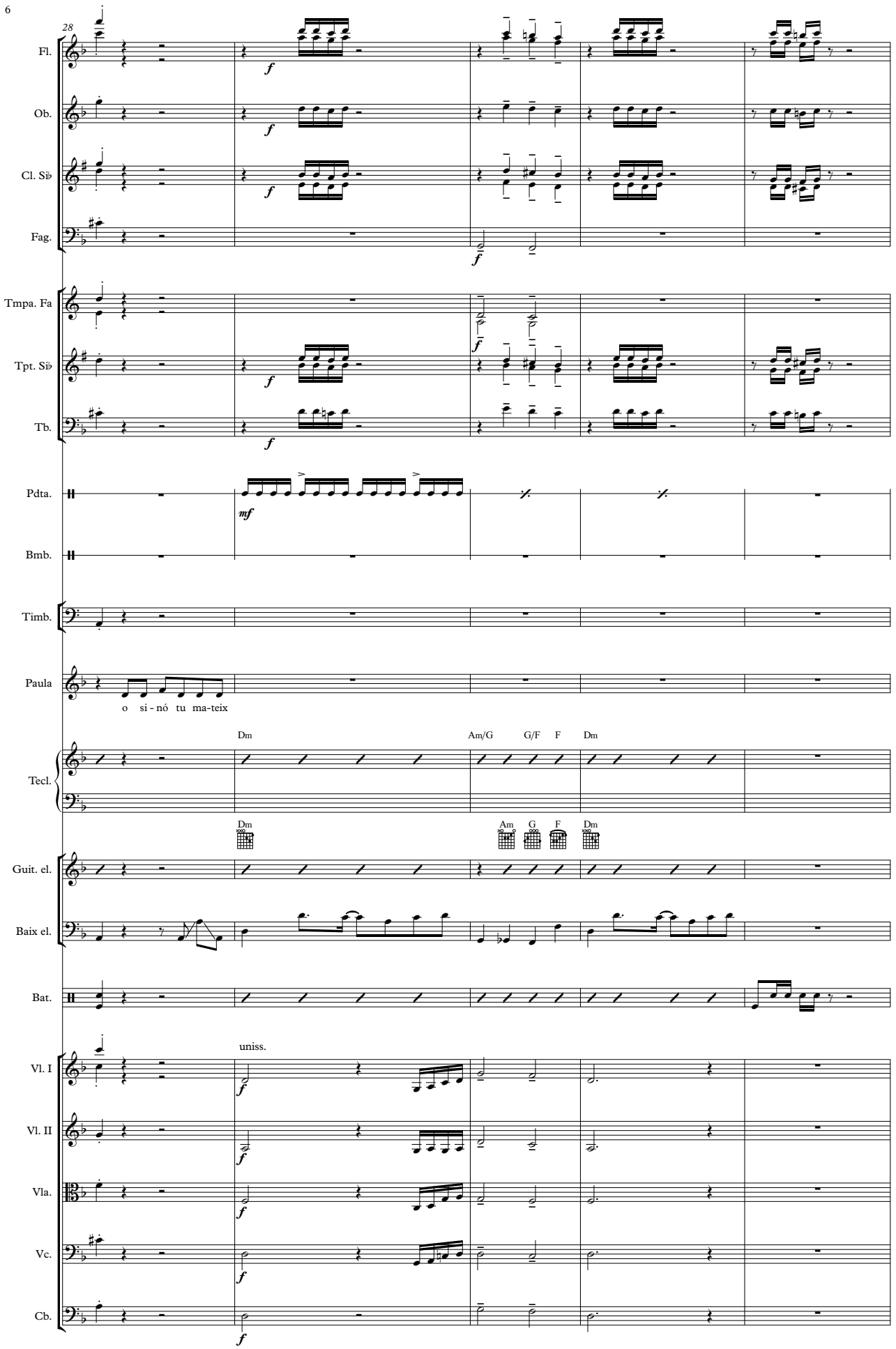
28
Fl.
Ob.
Cl. Si♭
Fag.
Tmpa. Fa
Tpt. Si♭
Tb.
Pdta.
Bmb.
Timb.
Paula
o si - nó tu ma-teix
Tecl.
Dm
Am/G
G/F
F
Dm
Guit. el.
Am
G
F
Baix el.
Bat.
uniss.
Vl. I
Vl. II
Vla.
Vc.
Cb.

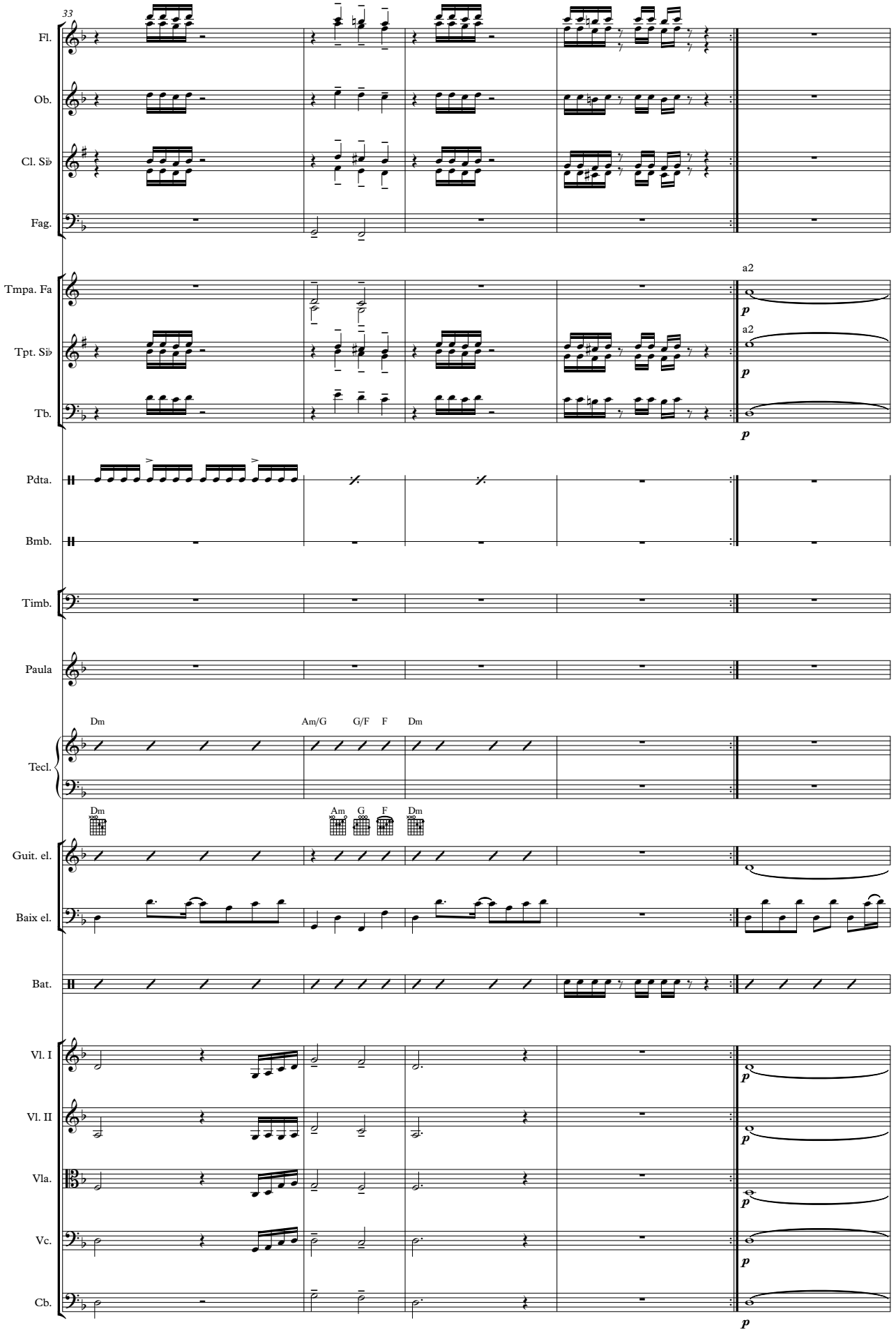
33
Fl.
Ob.
Cl. Si♭
Fag.
Tmpa. Fa
Tpt. Si♭
Tb.
Pdta.
Bmb.
Timb.
Paula
Tecl.
Guit. el.
Baix el.
Bat.
Vl. I
Vl. II
Vla.
Vc.
Cb.
a2
a2
p
Dm
Am/G
G/F
F
Dm
Dm
Am
G
F
Dm

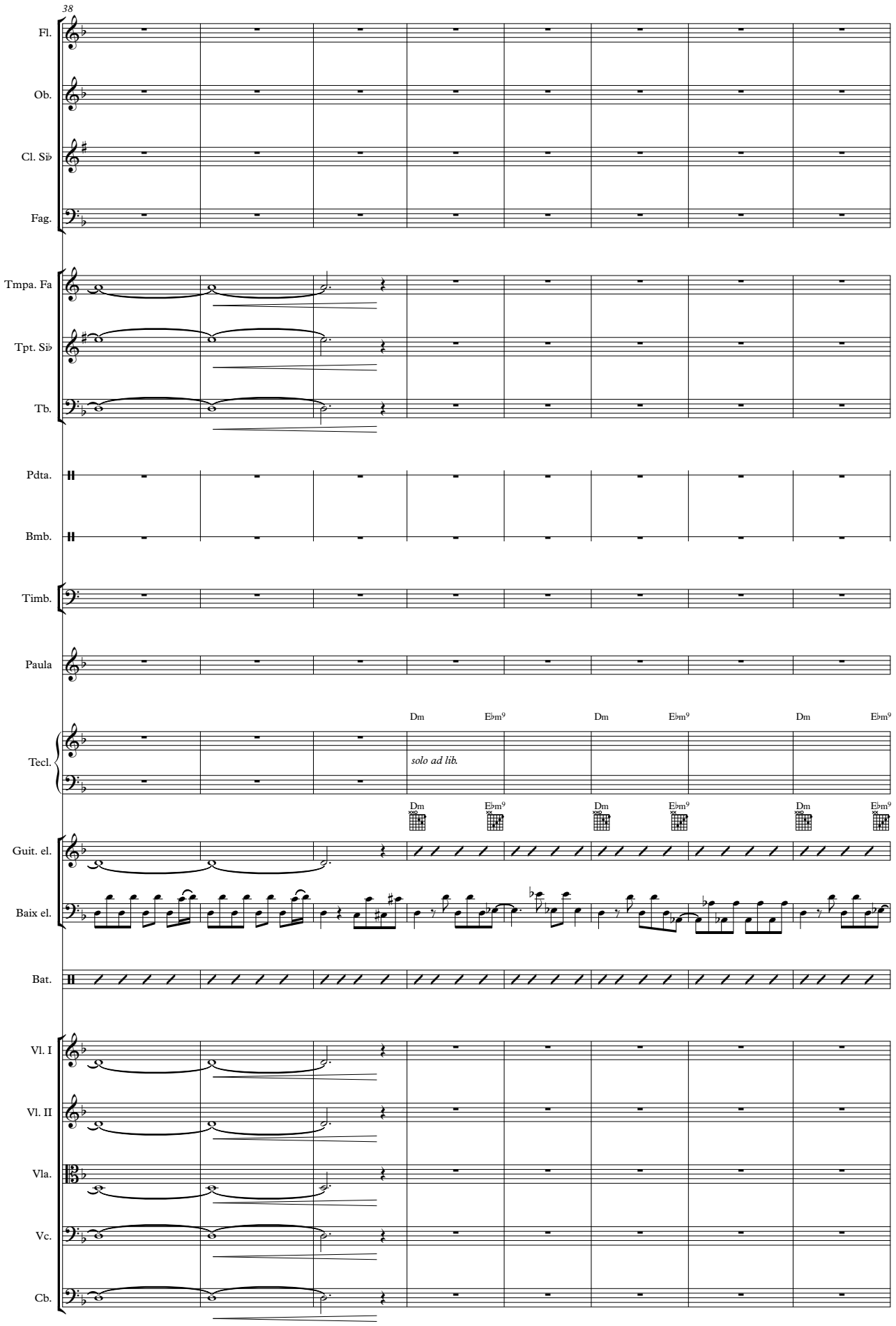
38
Fl.
Ob.
Cl. Si♭
Fag.
Tmpa. Fa
Tpt. Si♭
Tb.
Pdta.
Bmb.
Timb.
Paula
Tecl.
Dm
E♭m9
solo ad lib.
Guit. el.
Baix el.
Bat.
Vl. I
Vl. II
Vla.
Vc.
Cb.

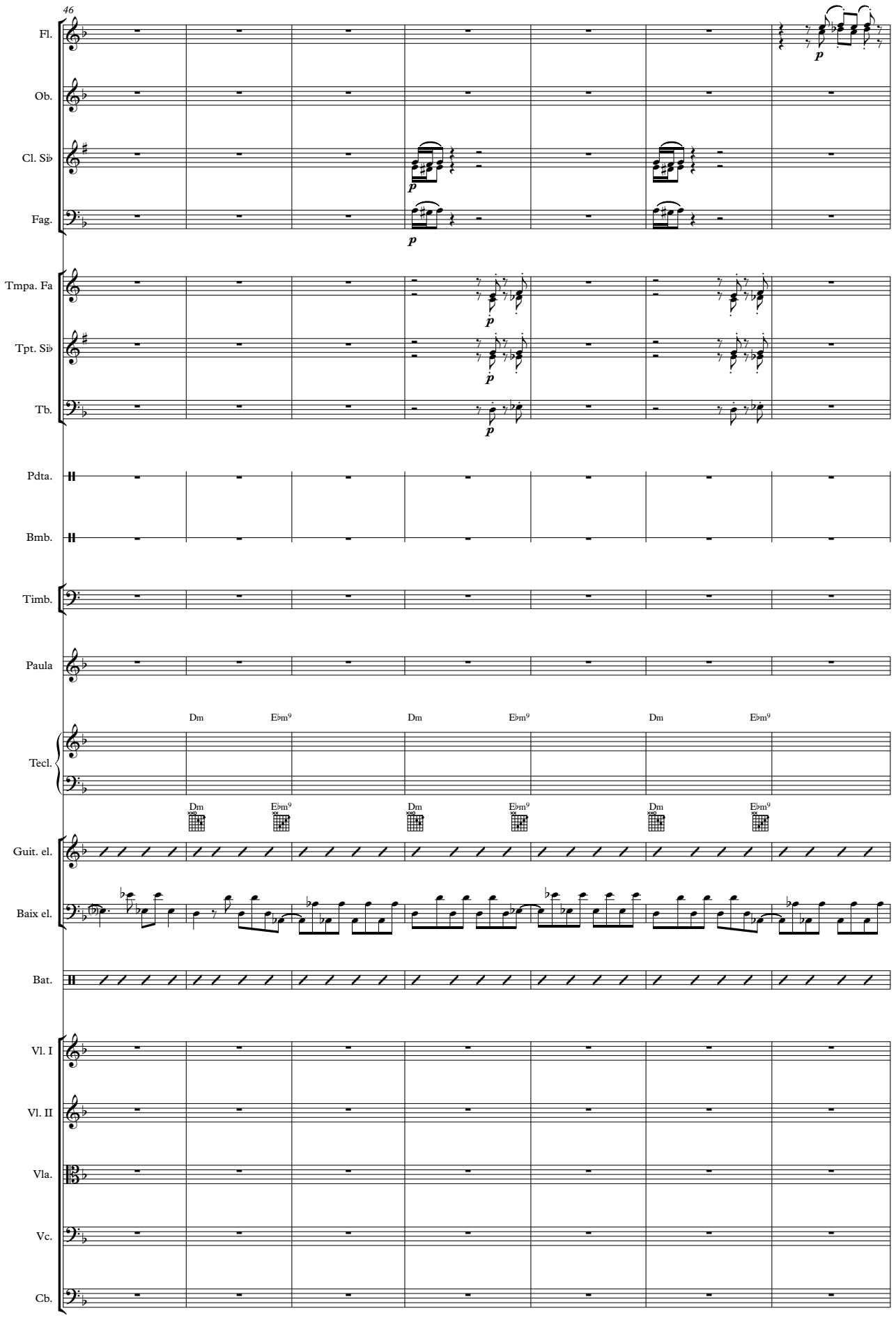
46
Fl.
Ob.
Cl. Si♭
Fag.
Tmpa. Fa
Tpt. Si♭
Tb.
Pdta.
Bmb.
Timb.
Paula
Tecl.
Dm
E♭m9
Guit. el.
Baix el.
Bat.
Vl. I
Vl. II
Vla.
Vc.
Cb.

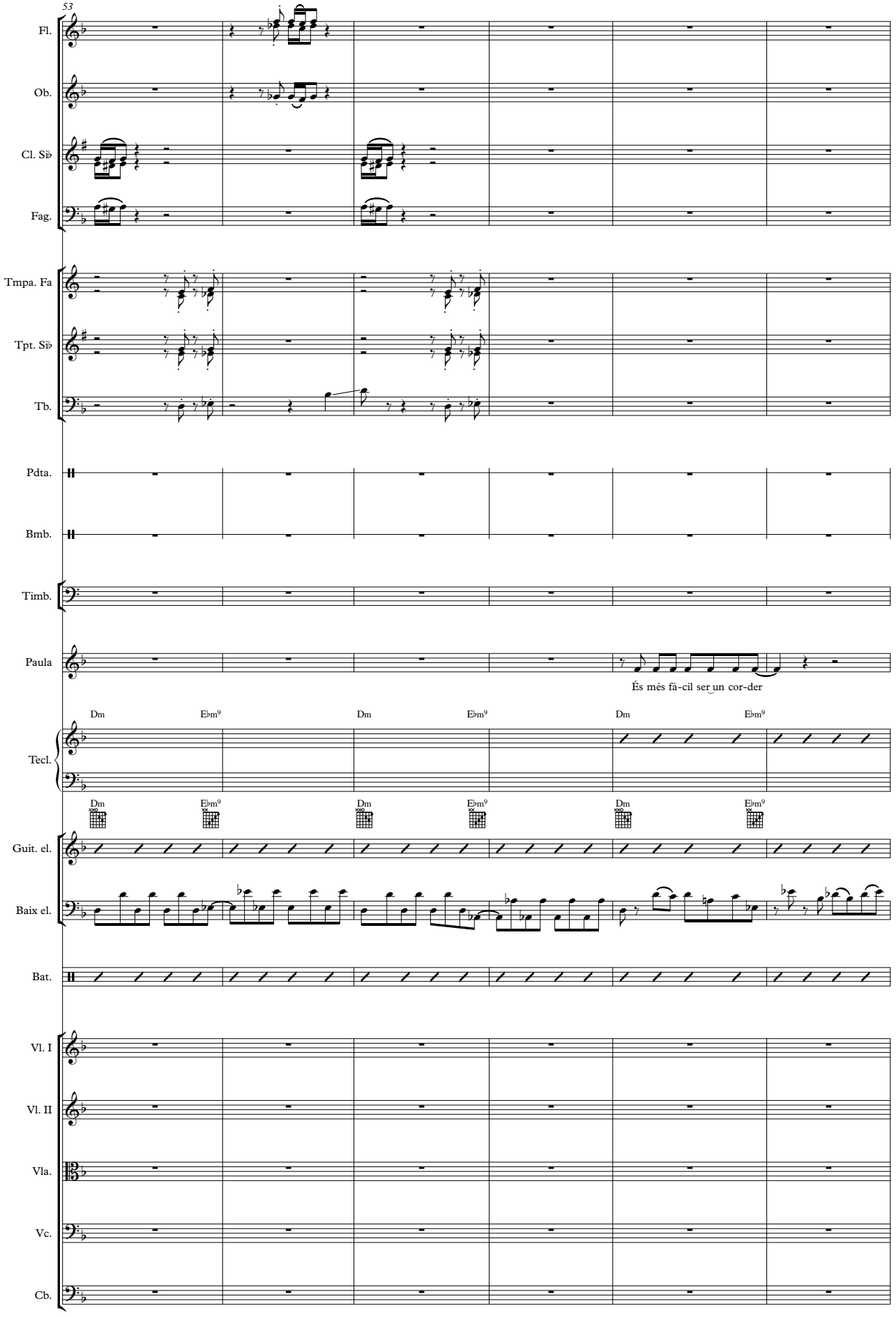
53
Fl.
Ob.
Cl. Si♭
Fag.
Tmpa. Fa
Tpt. Si♭
Tb.
Pdta.
Bmb.
Timb.
Paula
És més fà-cil ser un cor-der
Tecl.
Dm
E♭m9
Guit. el.
Baix el.
Bat.
Vl. I
Vl. II
Vla.
Vc.
Cb.

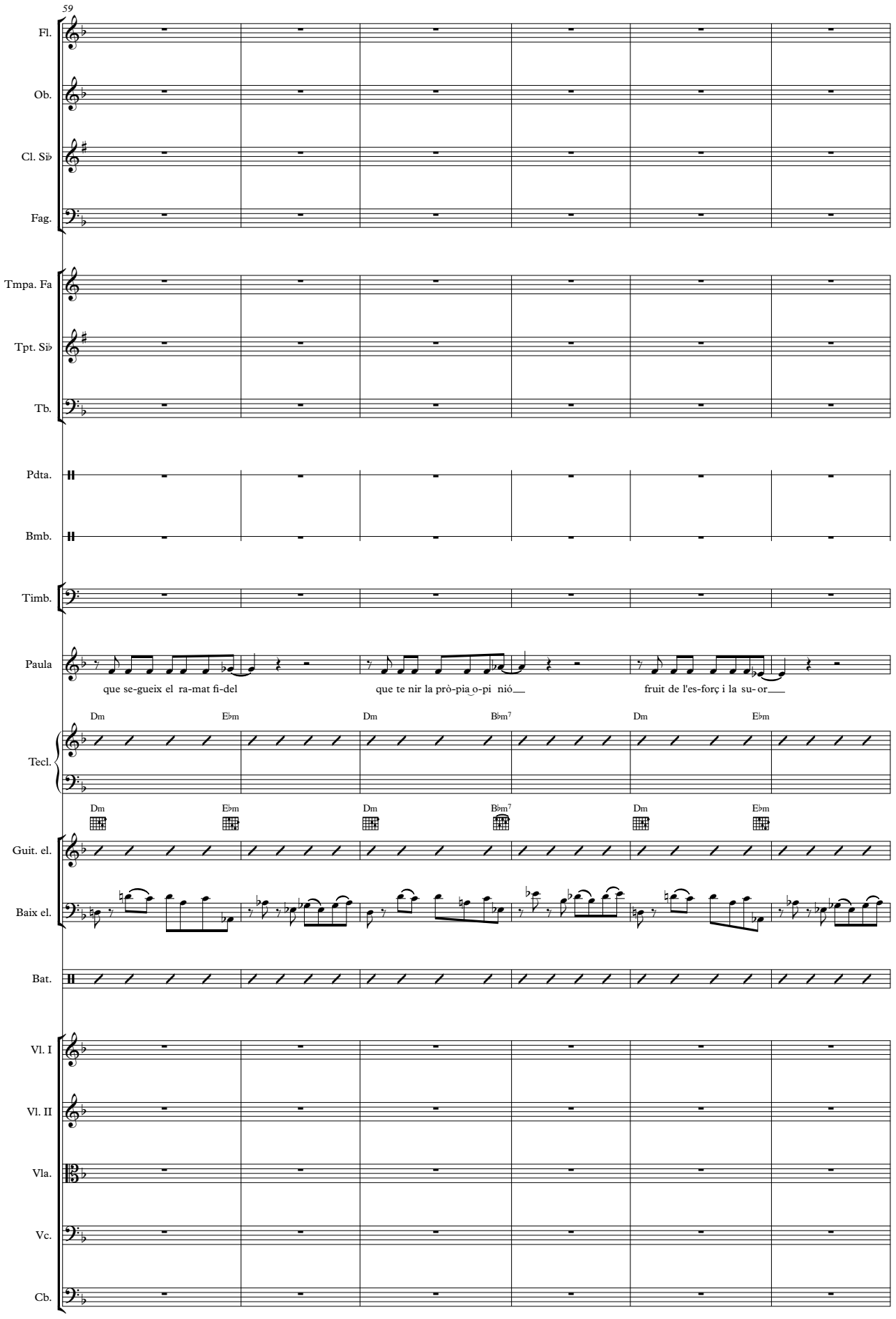
59
Fl.
Ob.
Cl. Si♭
Fag.
Tmpa. Fa
Tpt. Si♭
Tb.
Pdta.
Bmb.
Timb.
Paula
que se-gueix el ra-mat fi-del
que te nir la prò-pia o-pi nió
fruit de l'es-forç i la su- or
Tecl.
Dm
E♭m
Dm
B♭m7
Dm
E♭m
Guit. el.
Baix el.
Bat.
Vl. I
Vl. II
Vla.
Vc.
Cb.

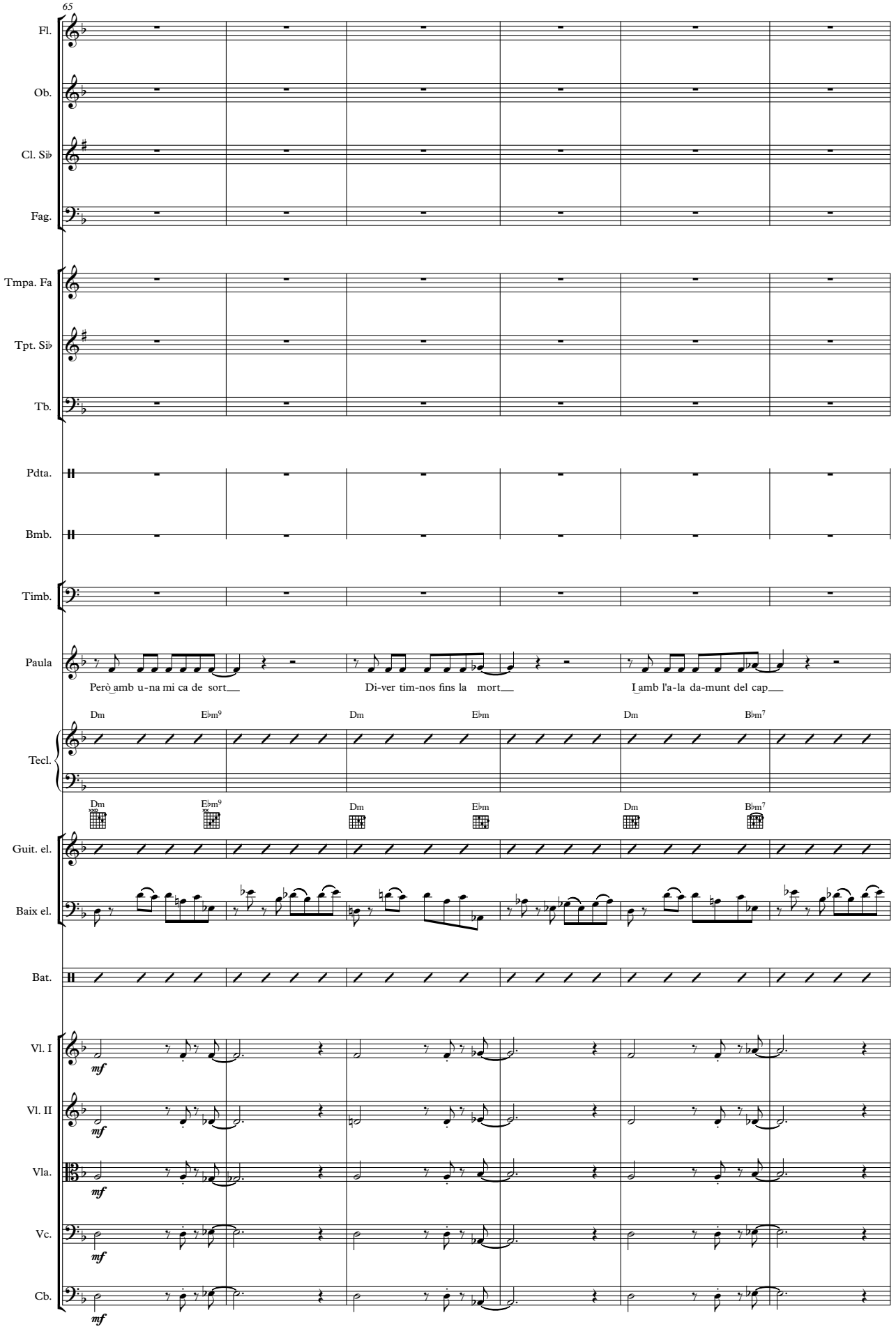
65
Fl.
Ob.
Cl. Si♭
Fag.
Tmpa. Fa
Tpt. Si♭
Tb.
Pdta.
Bmb.
Timb.
Paula
Però amb u-na mi ca de sort
Di-ver tim-nos fins la mort
I amb l'a-la da-munt del cap
Tecl.
Dm
E♭m9
Dm
E♭m
Dm
B♭m7
Guit. el.
Baix el.
Bat.
Vl. I
Vl. II
Vla.
Vc.
Cb.
mf

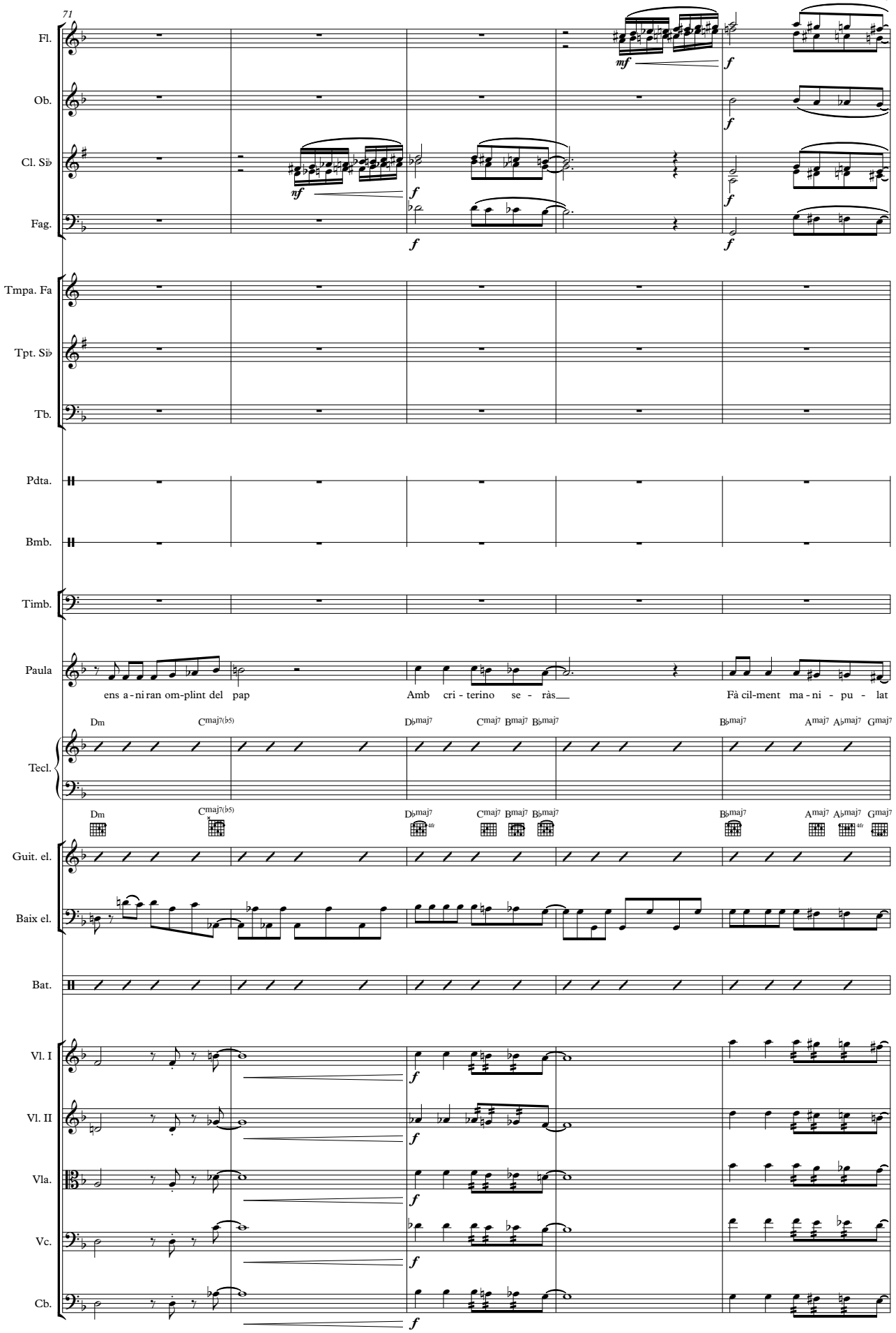
71
Fl.
Ob.
Cl. Si♭
Fag.
Tmpa. Fa
Tpt. Si♭
Tb.
Pdta.
Bmb.
Timb.
Paula
ens a - ni ran om-plint del pap
Amb cri - terino se - ràs
Fà cil-ment ma - ni - pu - lat
Tecl.
Dm
Cmaj7(♭5)
D♭maj7
Cmaj7
Bmaj7
B♭maj7
Amaj7
A♭maj7
Gmaj7
Guit. el.
Baix el.
Bat.
Vl. I
Vl. II
Vla.
Vc.
Cb.
mf
f
nf

76

Fl.

Ob.

Cl. Si♭

Fag.

Tmpa. Fa

Tpt. Si♭

Tb.

Pdta.

Bmb.

Timb.

Paula

Vés amb comp - te a - mic meu no si - guis in-fan-til i creix o si-nó tu ma-teix.

Tecl.

E♭9 Aaug7/E

Guit. el.

Baix el.

Bat.

divisi

Vl. I

Vl. II

Vla.

Vc.

Cb.

Tu mateix

Flautes 1, 2

Lletra: Josep Rodríguez

Música: Jordi Castellà

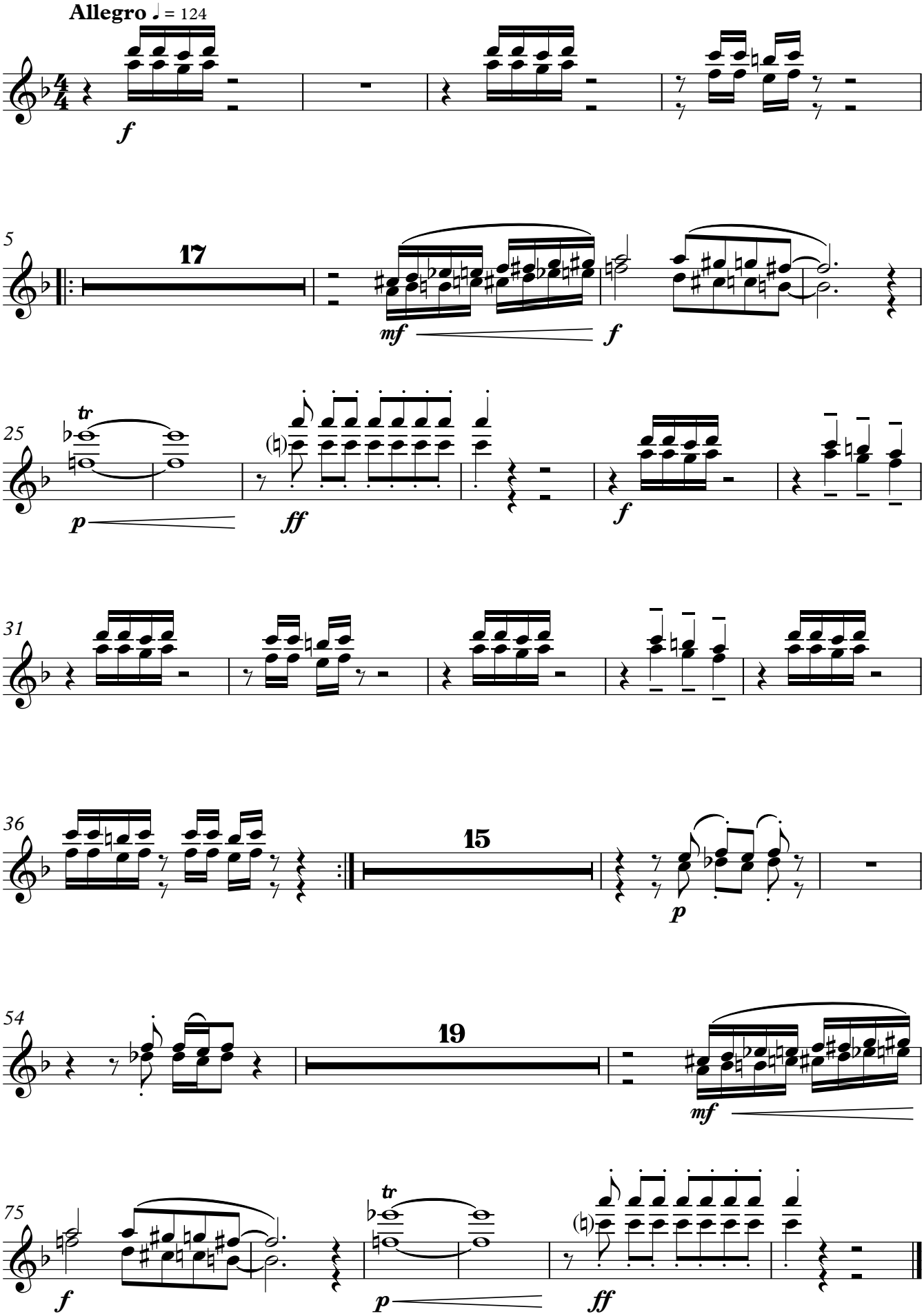

Copyright © Tibau 2015

Tu mateix

Oboè

Lletra: Josep Rodríguez

Música: Jordi Castellà

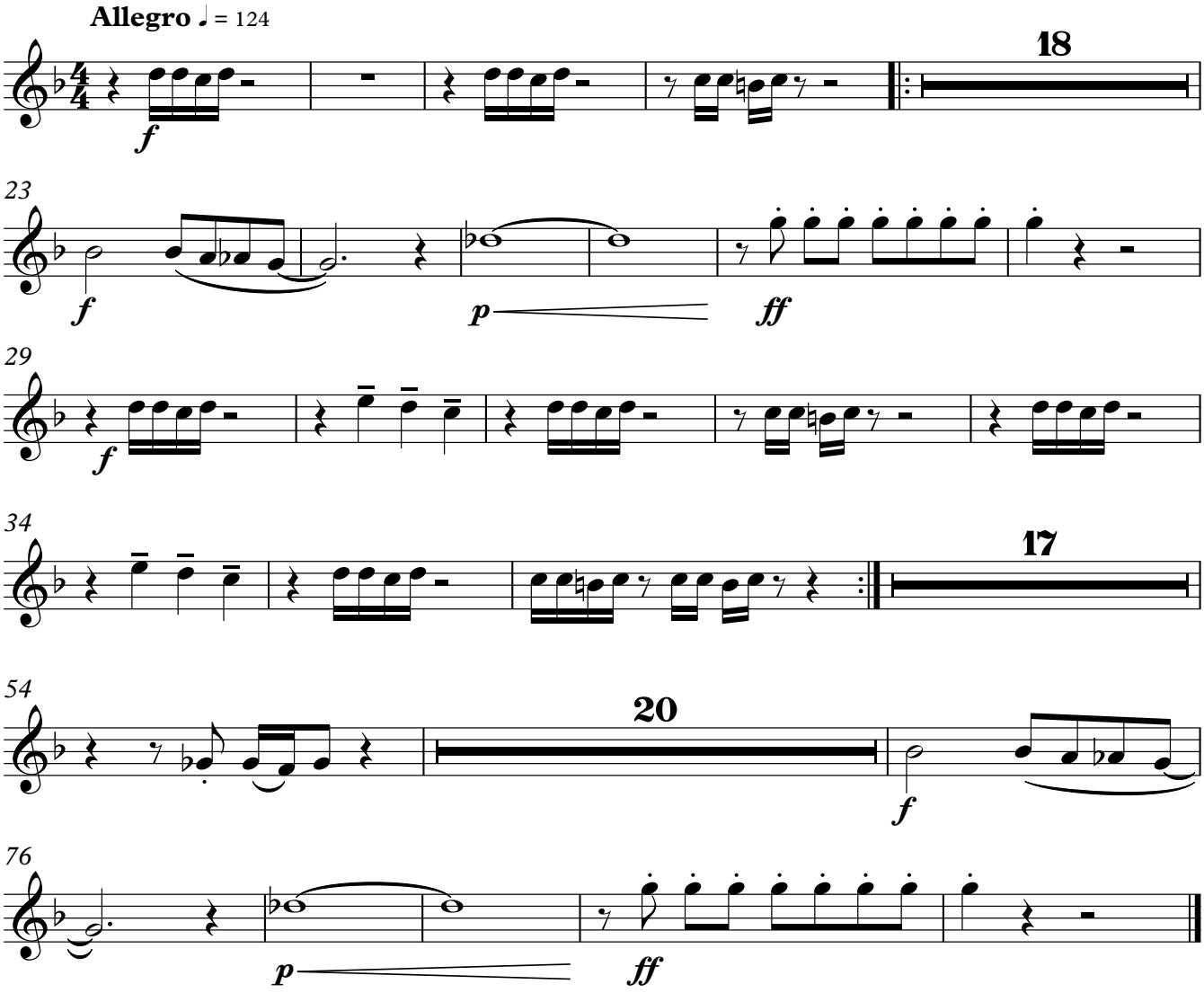

Copyright © Tibau 2015

Tu mateix

Clarinets en Si♭ 1, 2

Lletra: Josep Rodríguez

Música: Jordi Castellà

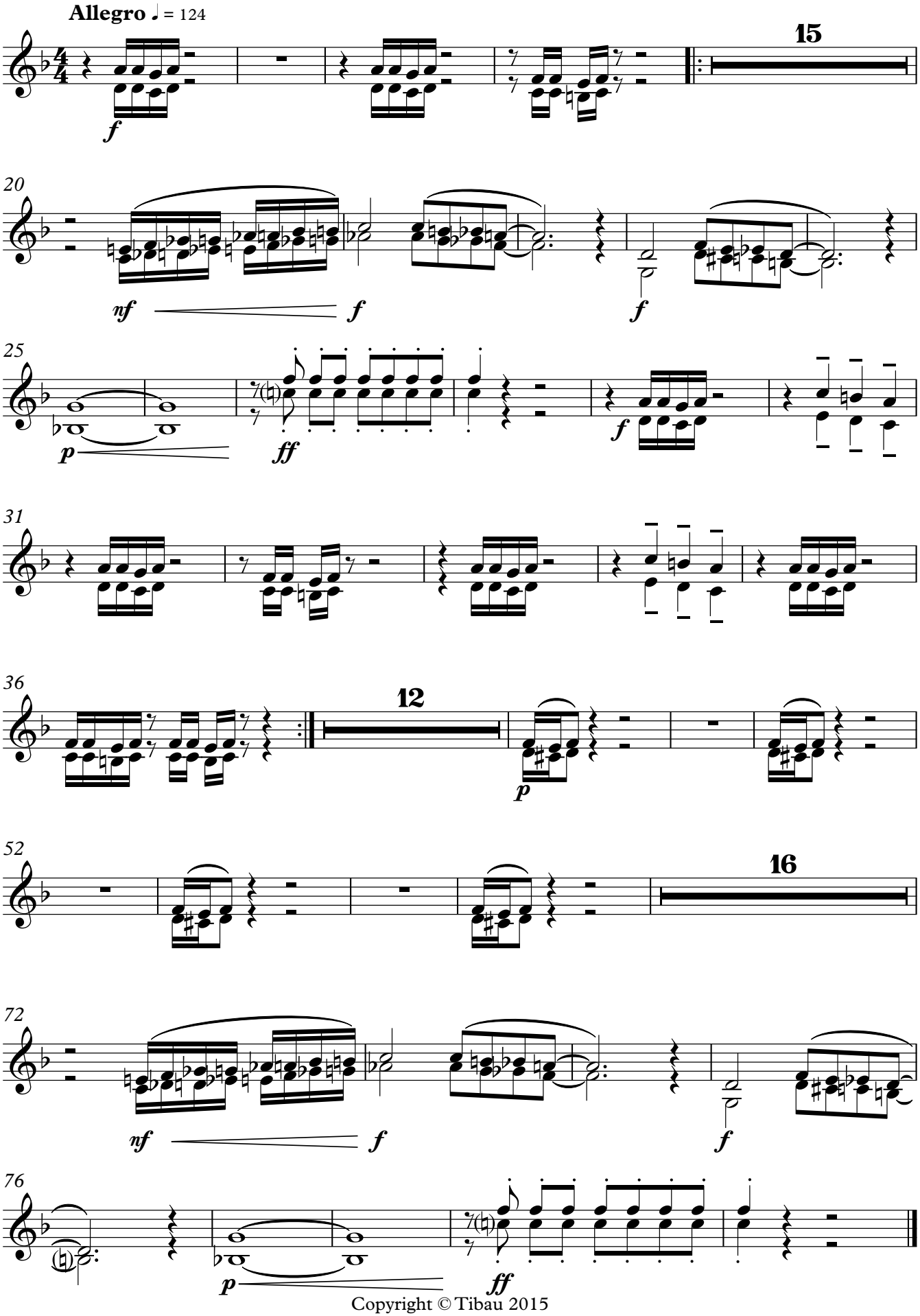

Copyright © Tibau 2015

Tu mateix

Fagot

Lletra: Josep Rodríguez

Música: Jordi Castellà

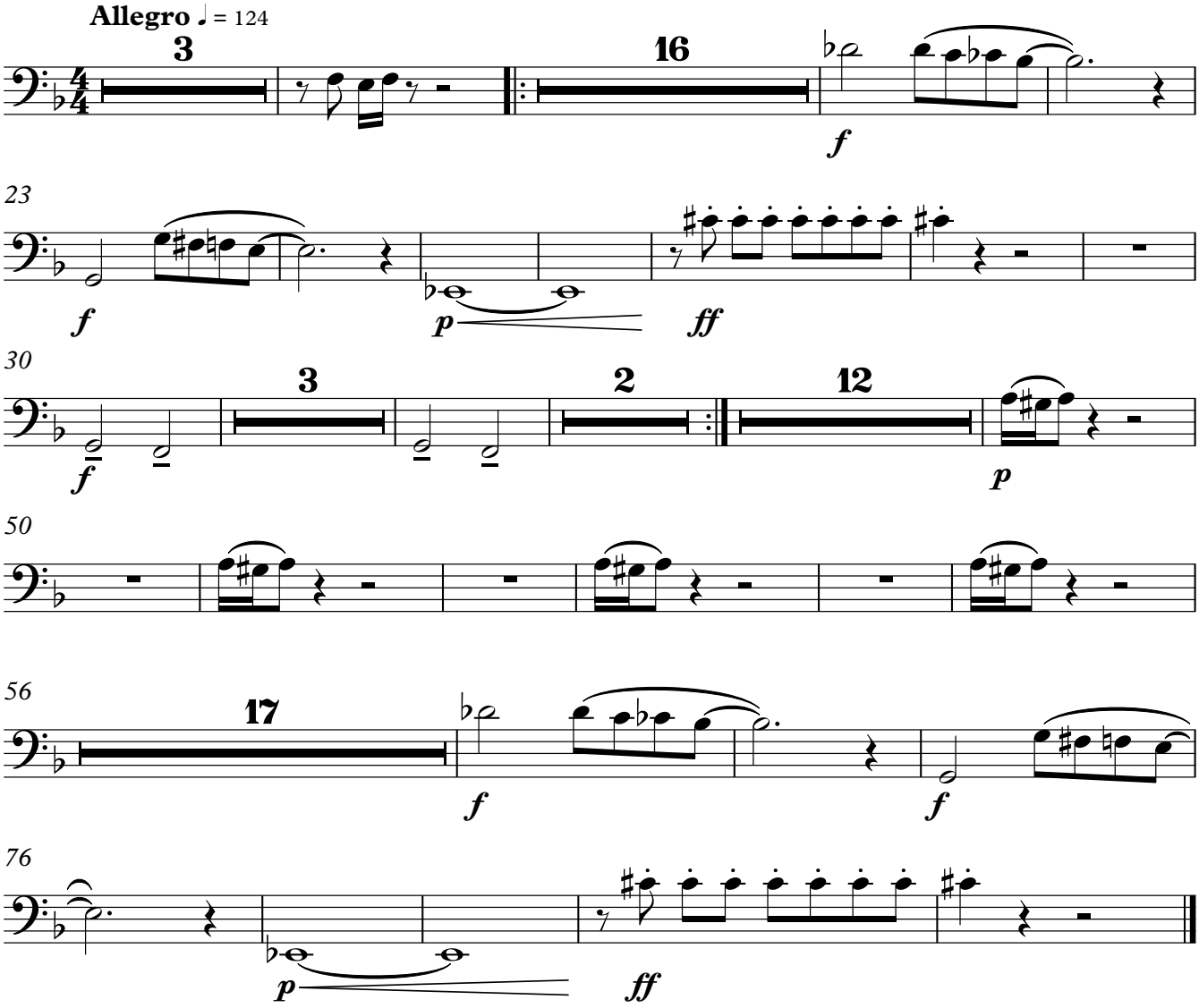

Copyright © Tibau 2015

Tu mateix

Trompes en Fa 1, 2

Lletra: Josep Rodríguez

Música: Jordi Castellà

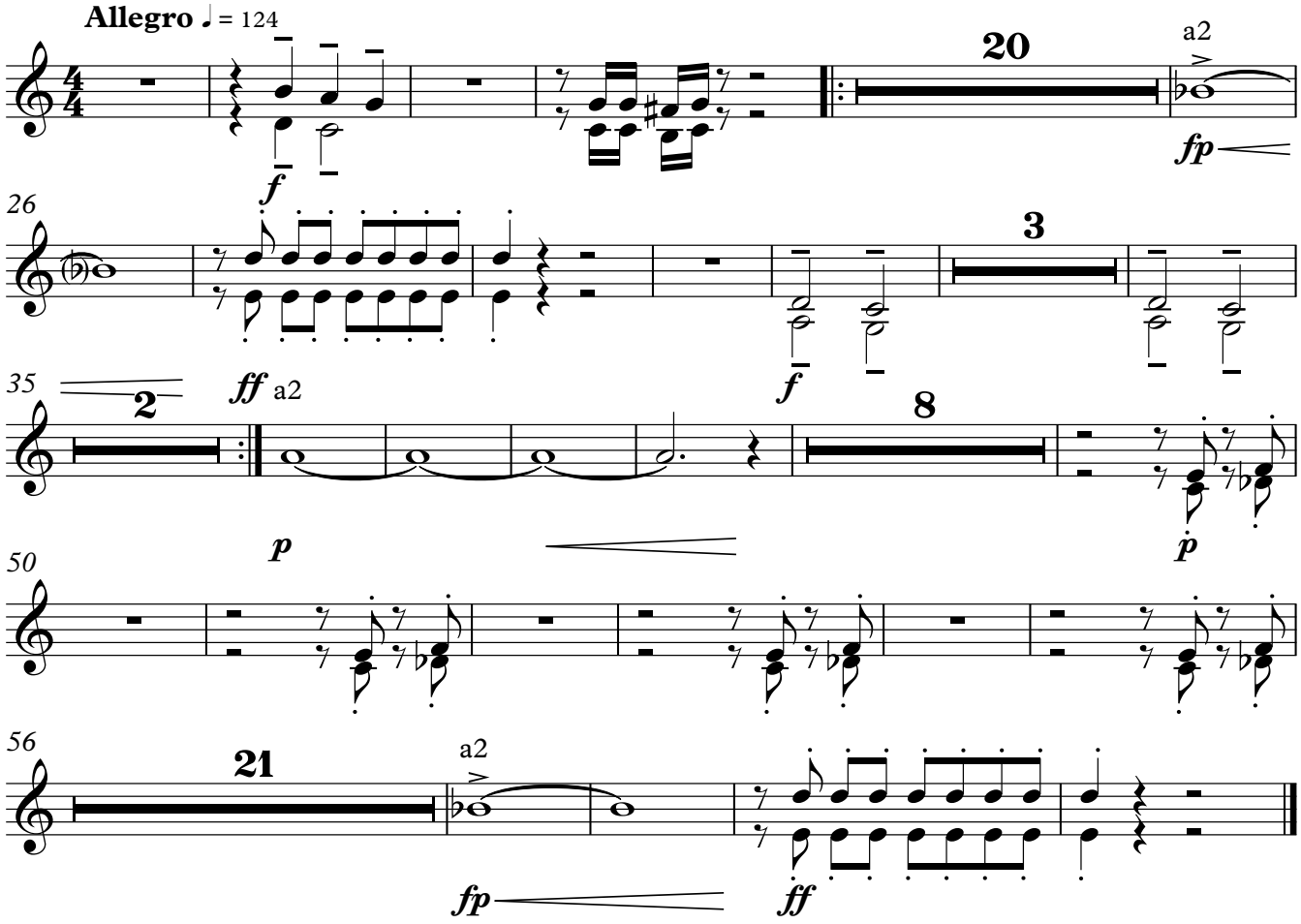

Copyright © Tibau 2015

Tu mateix

Trompetes en Si♭ 1, 2

Lletra: Josep Rodríguez

Música: Jordi Castellà

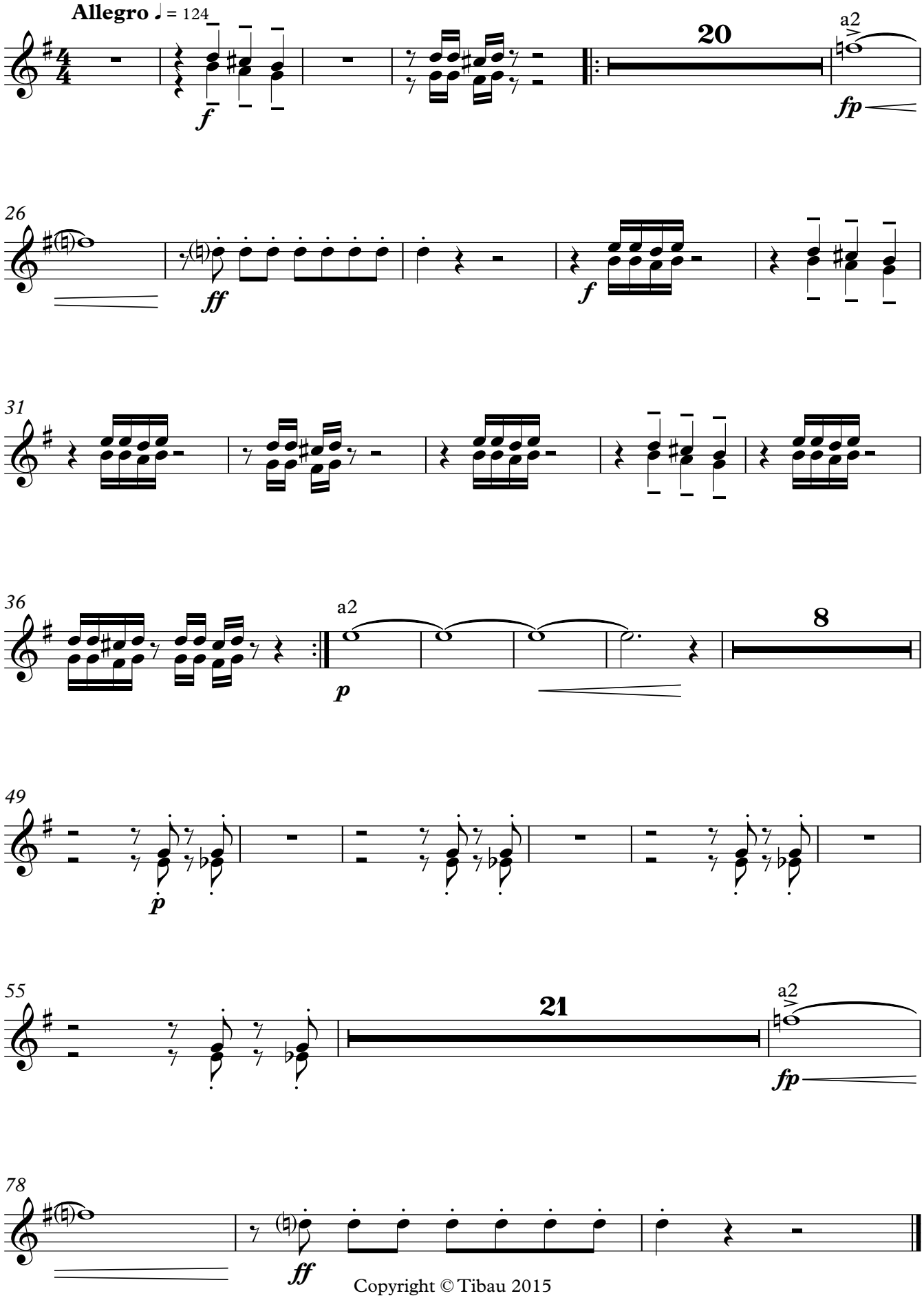

Copyright © Tibau 2015

Trombó

Tu mateix

Lletra: Josep Rodríguez

Música: Jordi Castellà

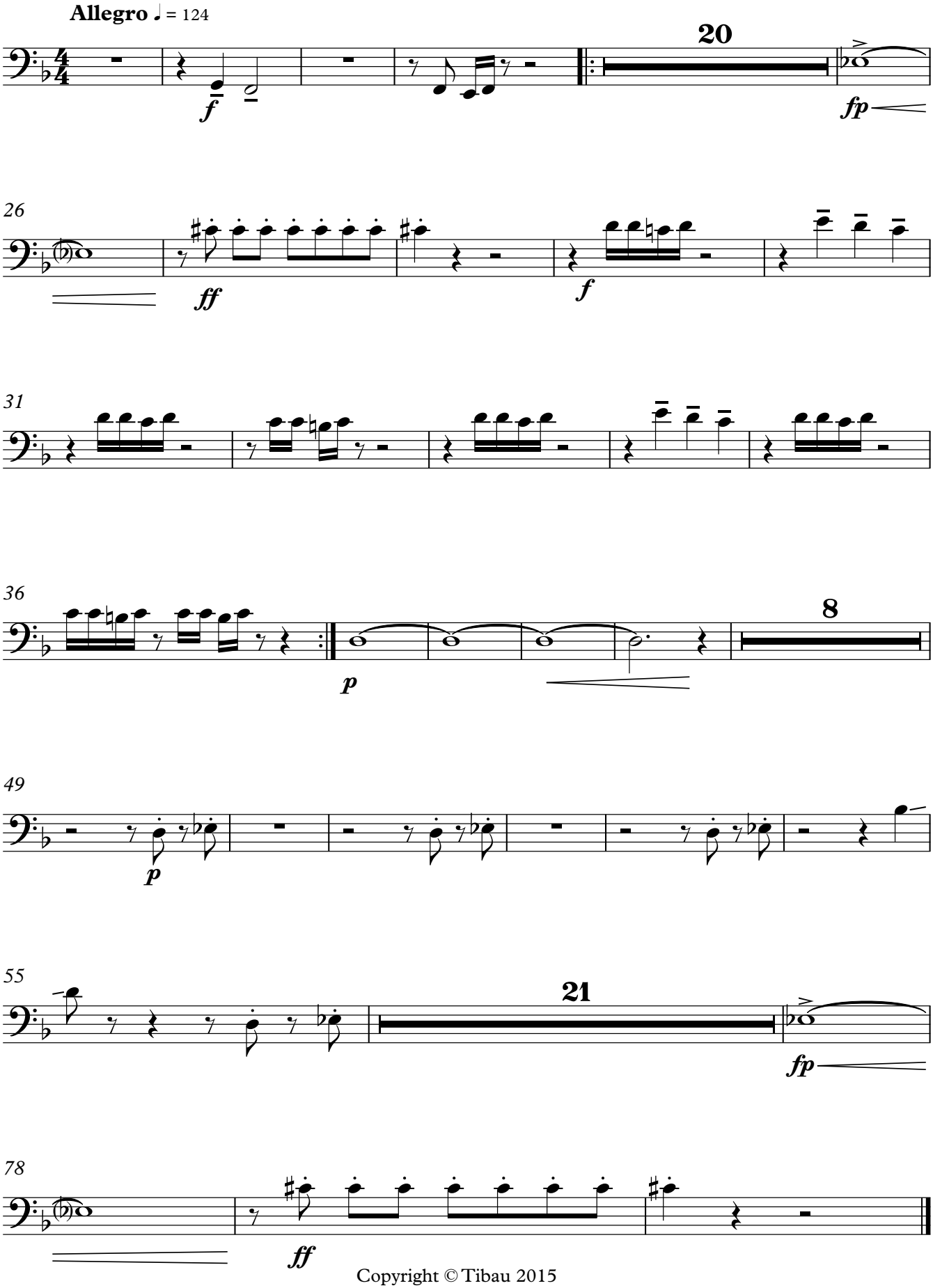

Copyright © Tibau 2015

Pandereta
Bombo
Timbales

Tu mateix

Lletra: Josep Rodríguez

Música: Jordi Castellà

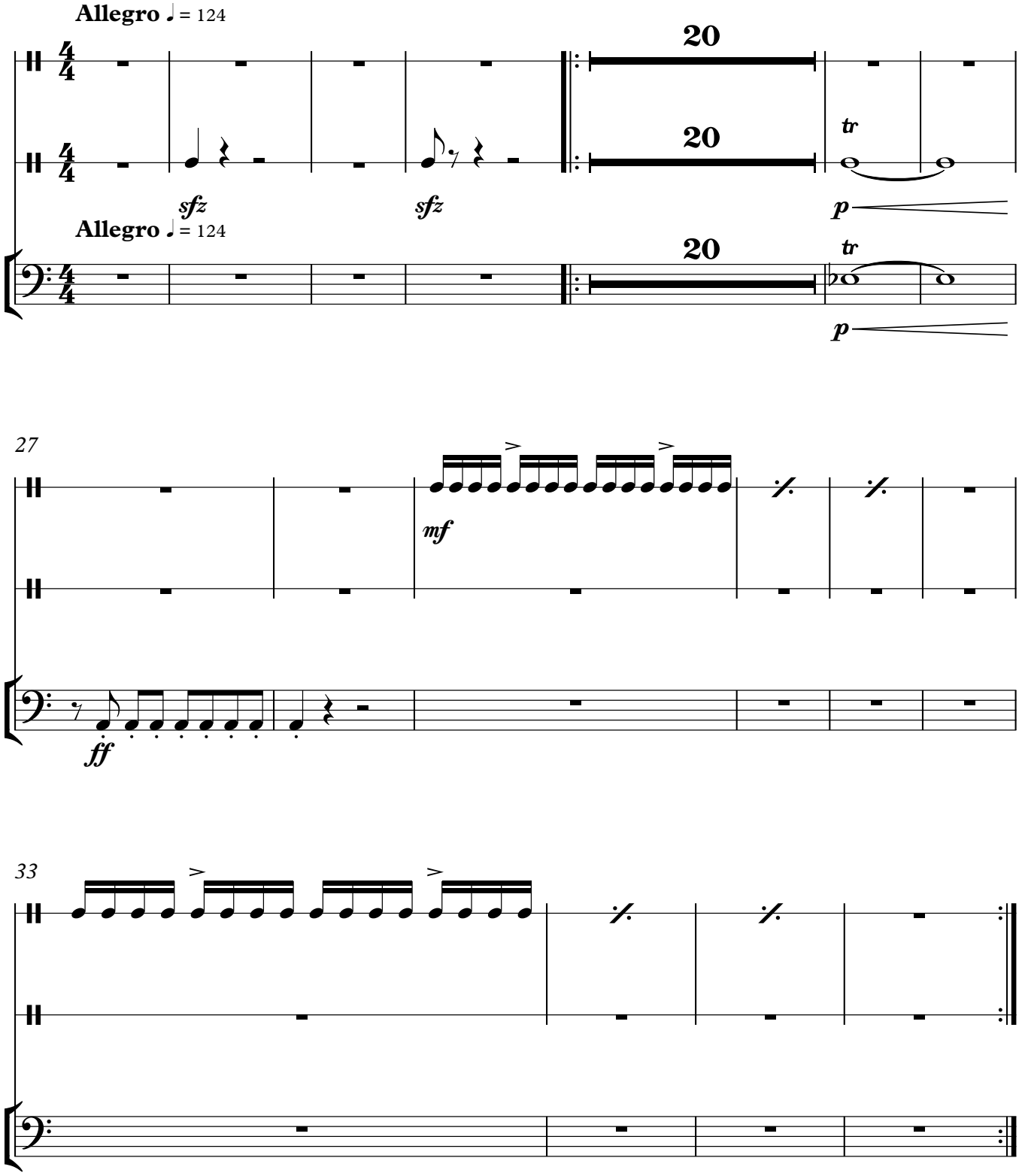

Copyright © Tibau 2015

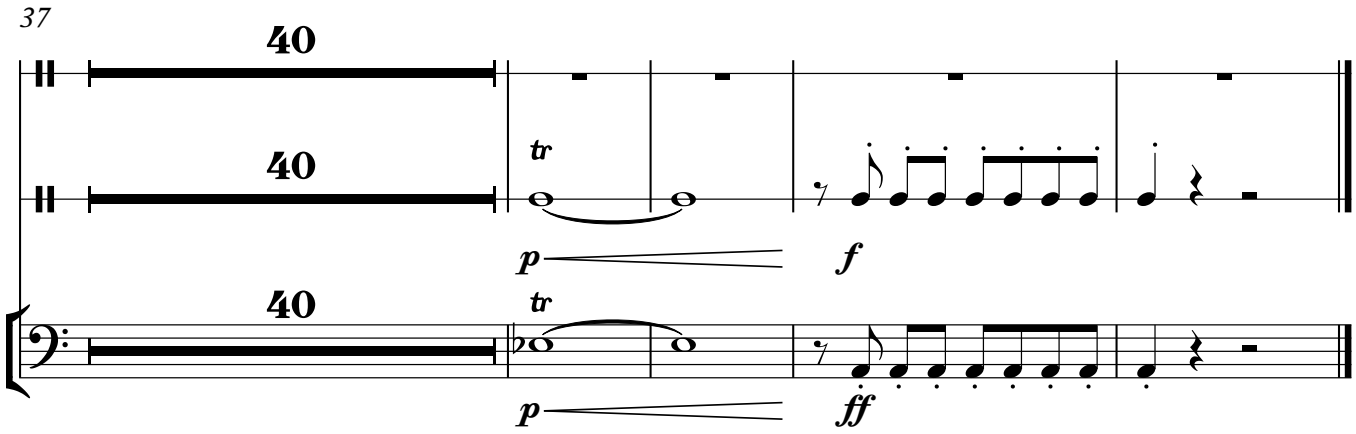
37
40
40
tr
p
f
40
tr
p
ff

Veu Paula

Tu mateix

Lletra: Josep Rodríguez

Música: Jordi Castellà

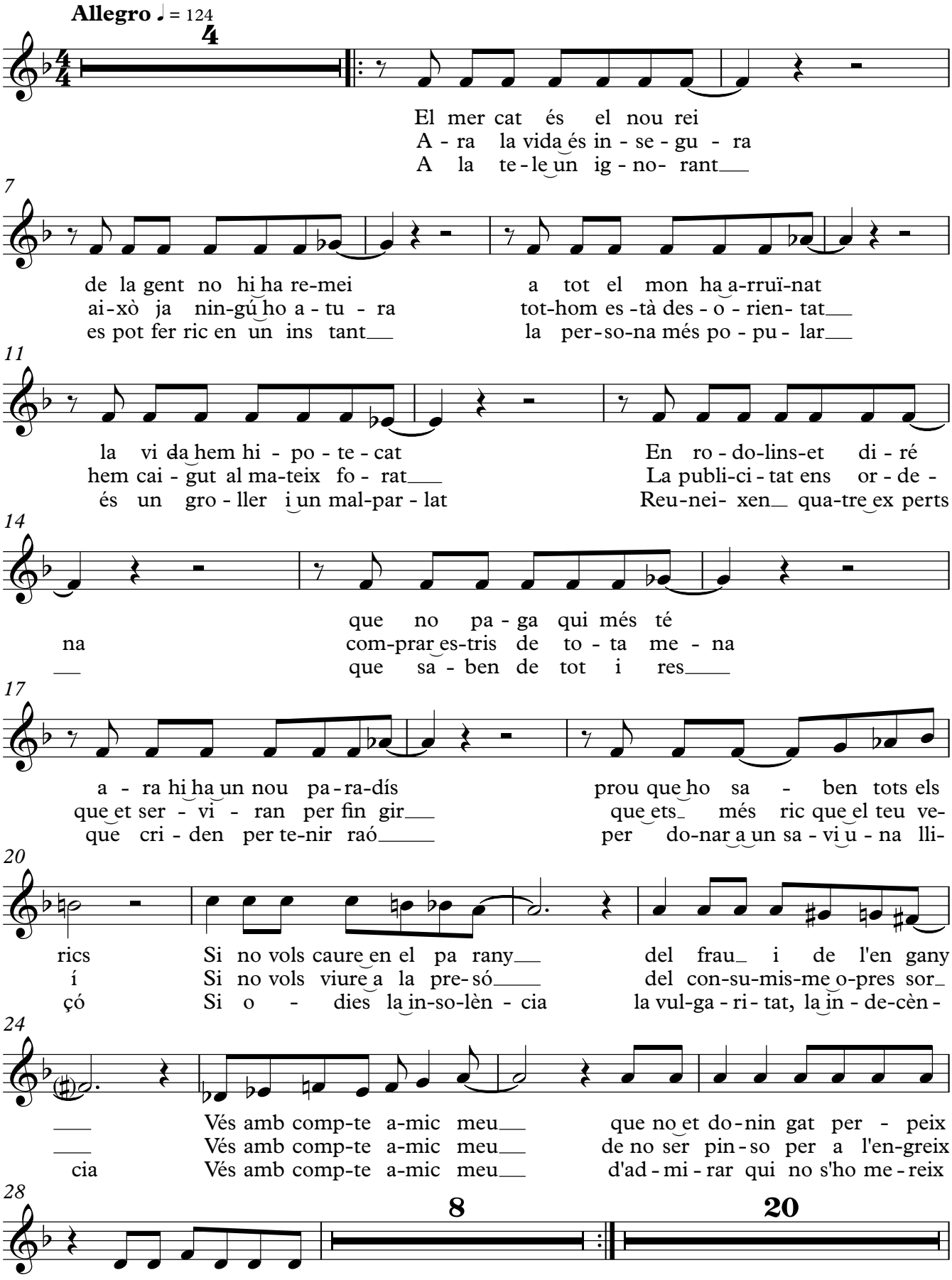

Copyright © Tibau 2015

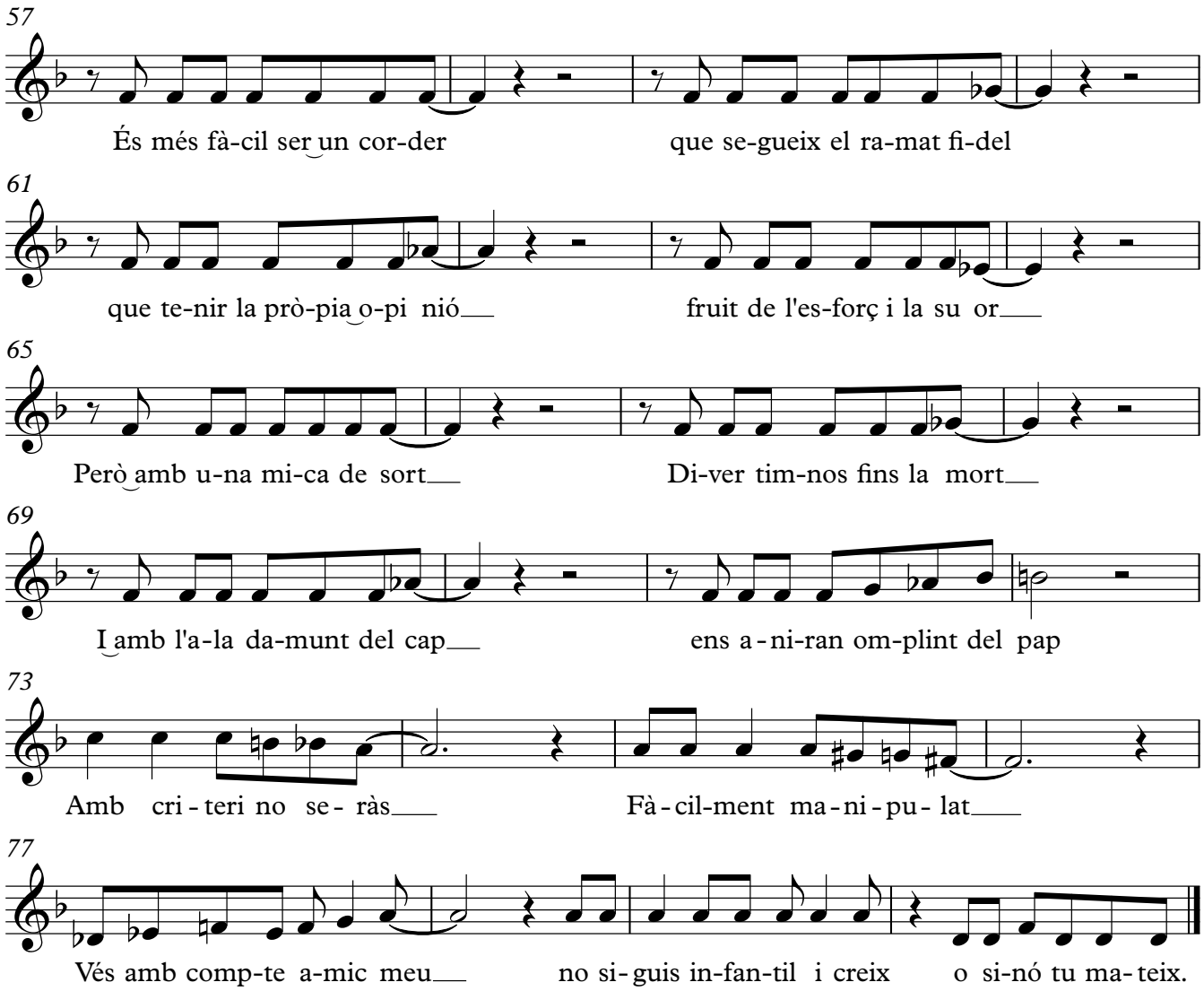
57
És més fà-cil ser un cor-der
que se-gueix el ra-mat fi-del
61
que te-nir la prò-pia o-pi nió
fruit de l'es-forç i la su or
65
Però amb u-na mi-ca de sort
Di-ver tim-nos fins la mort
69
I amb l'a-la da-munt del cap
ens a-ni-ran om-plint del pap
73
Amb cri-teri no se-ràs
Fà-cil-ment ma-ni-pu-lat
77
Vés amb comp-te a-mic meu
no si-guis in-fan-til i creix
o si-nó tu ma-teix.

Teclat

Tu mateix

Lletra: Josep Rodríguez

Música: Jordi Castellà

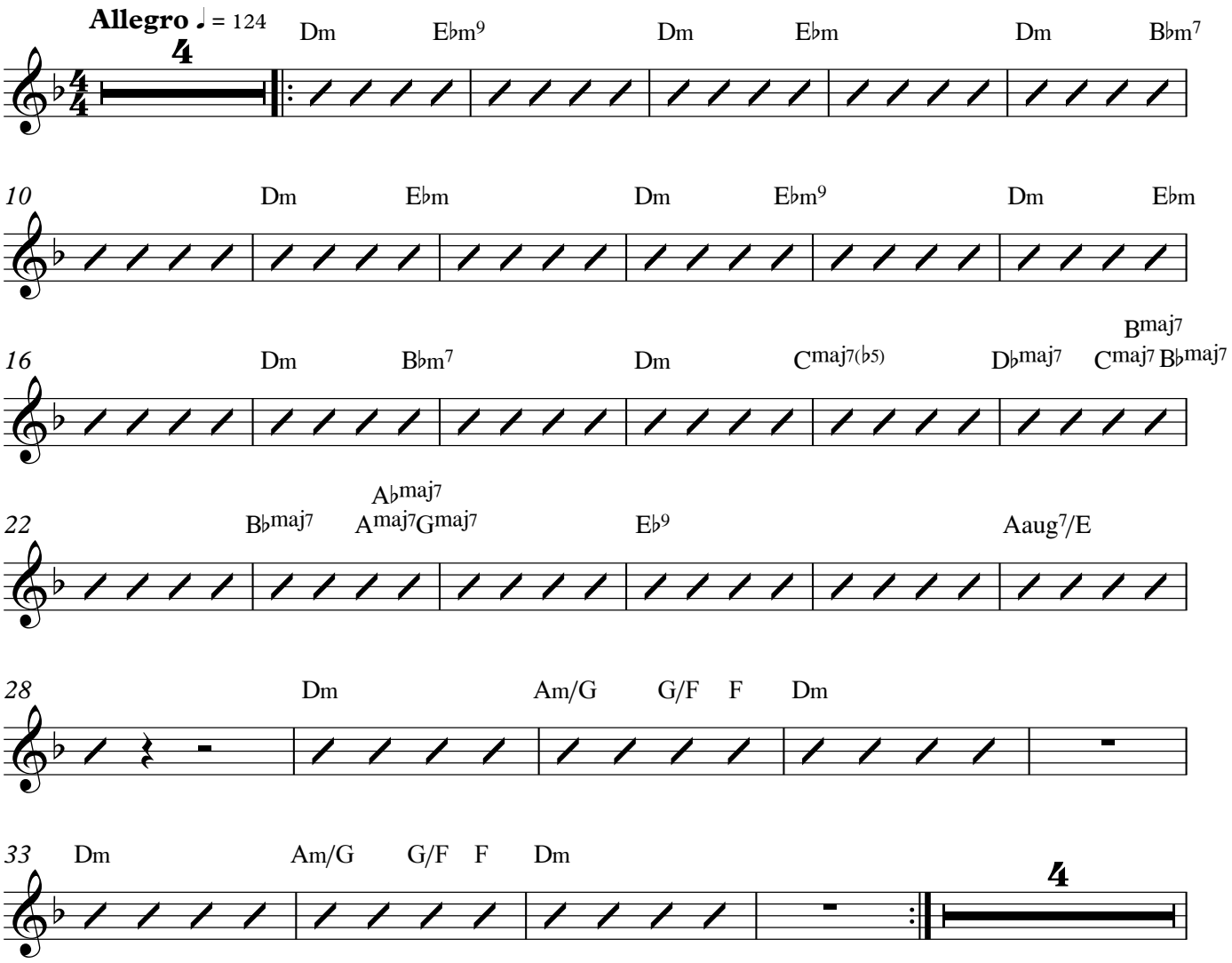

Copyright © Tibau 2015

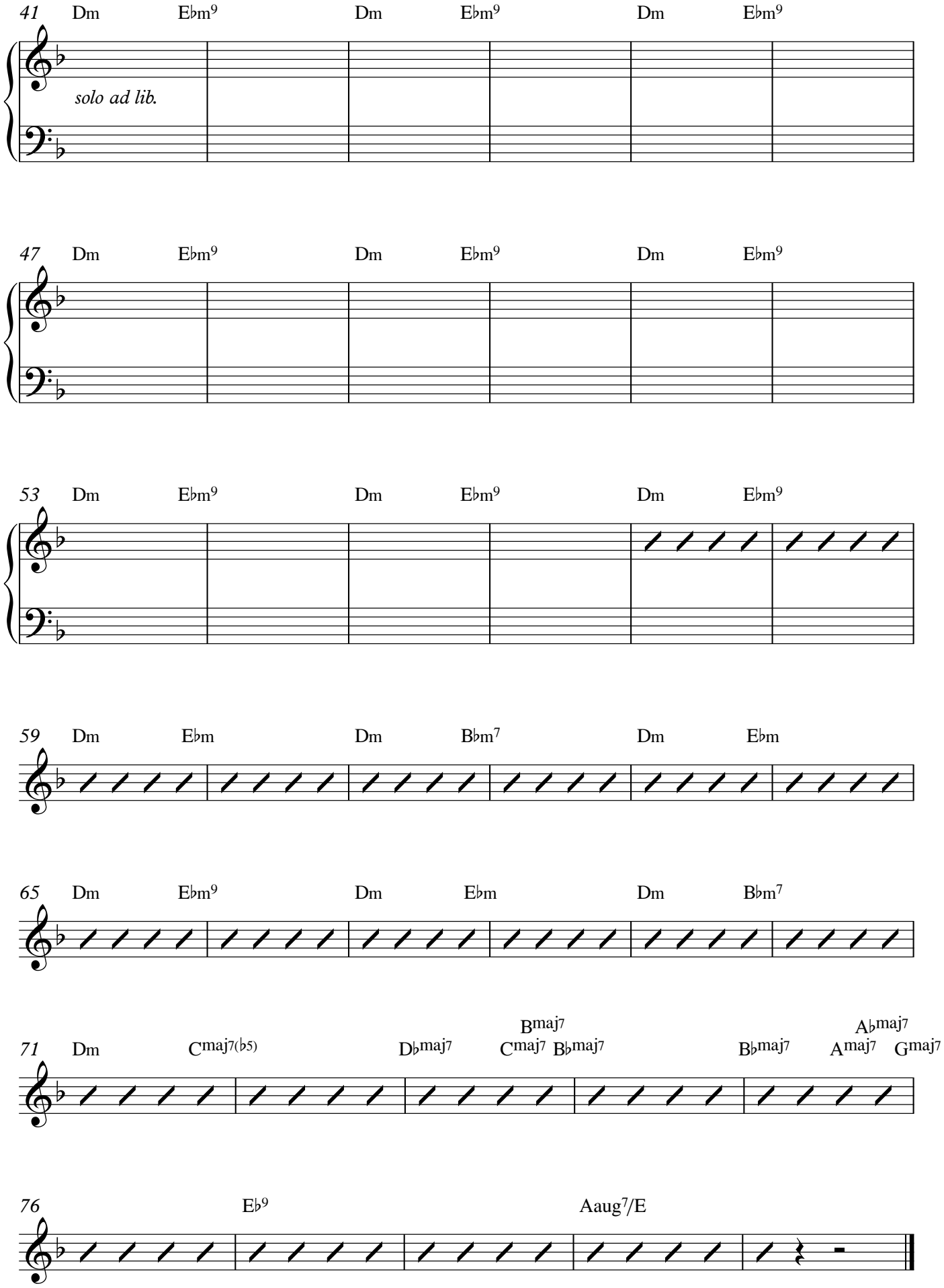
41
Dm
E♭m9
Dm
E♭m9
Dm
E♭m9
solo ad lib.
47
Dm
E♭m9
Dm
E♭m9
Dm
E♭m9
53
Dm
E♭m9
Dm
E♭m9
Dm
E♭m9
59
Dm
E♭m
Dm
B♭m7
Dm
E♭m
65
Dm
E♭m9
Dm
E♭m
Dm
B♭m7
71
Dm
Cmaj7(♭5)
D♭maj7
Cmaj7
Bmaj7
B♭maj7
B♭maj7
Amaj7
A♭maj7
Gmaj7
76
E♭9
Aaug7/E

Guitarra elèctrica

Tu mateix

Lletra: Josep Rodríguez

Música: Jordi Castellà

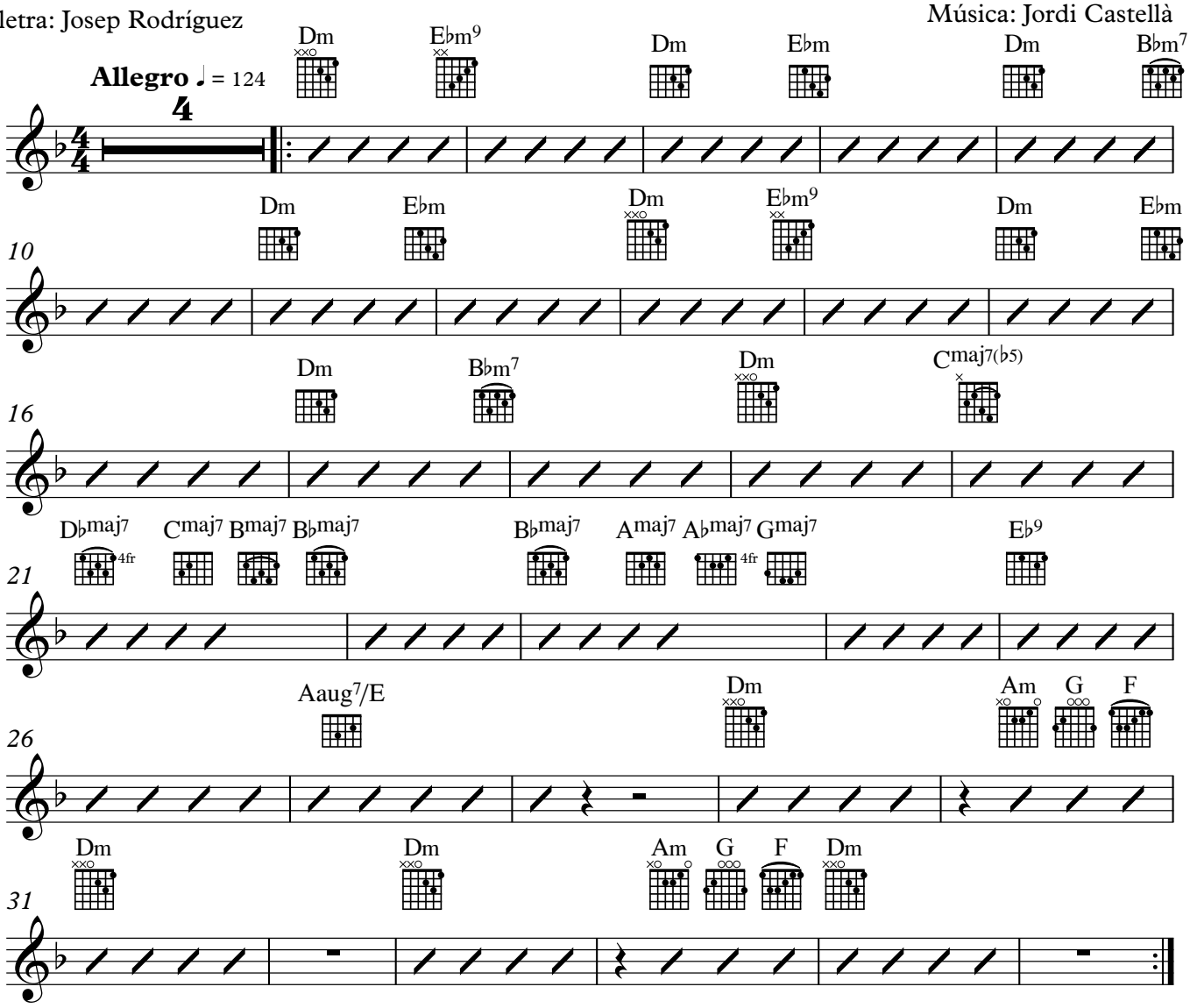

Copyright © Tibau 2015

Guitarra elèctrica

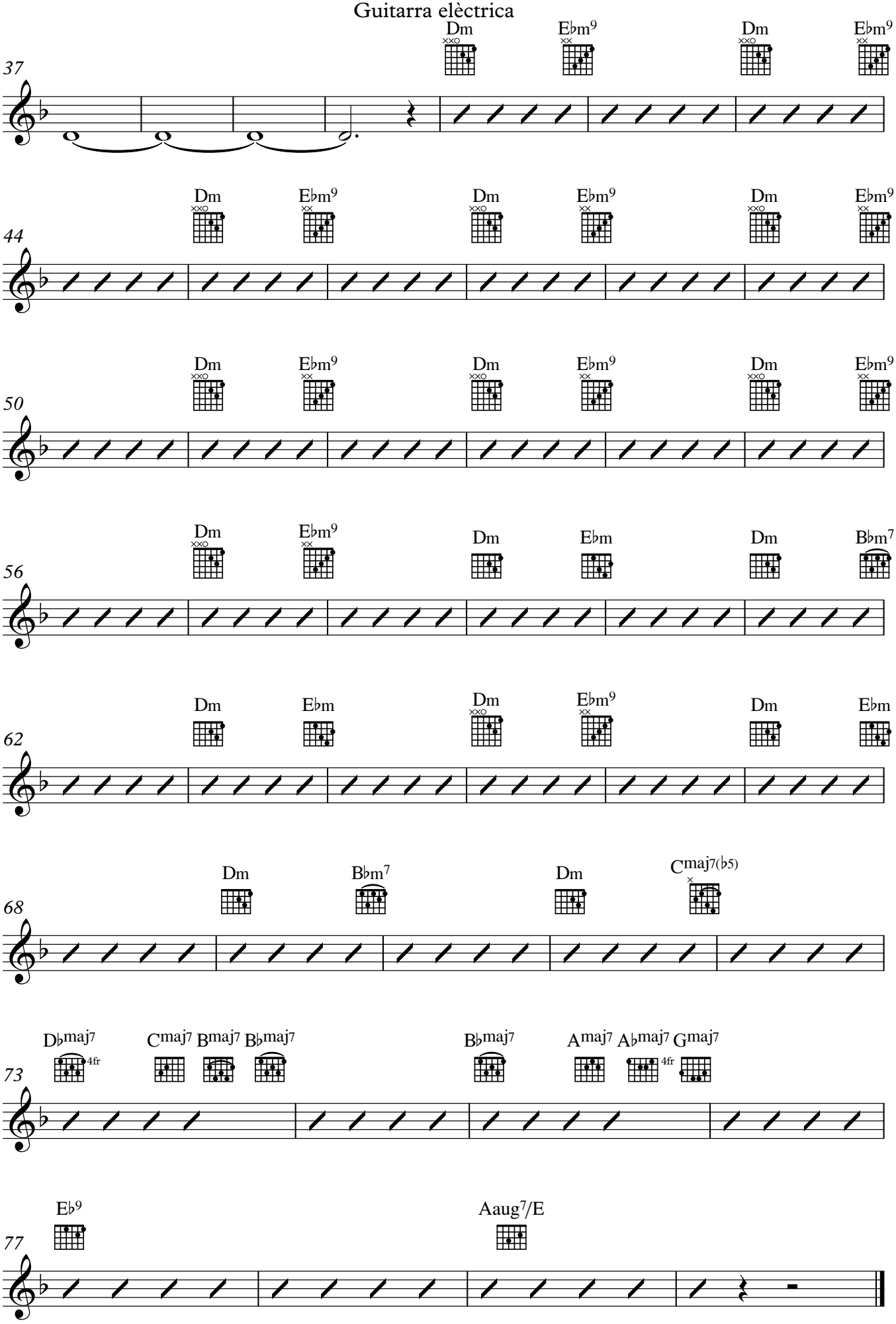

Baix elèctric

Tu mateix

Lletra: Josep Rodríguez

Música: Jordi Castellà

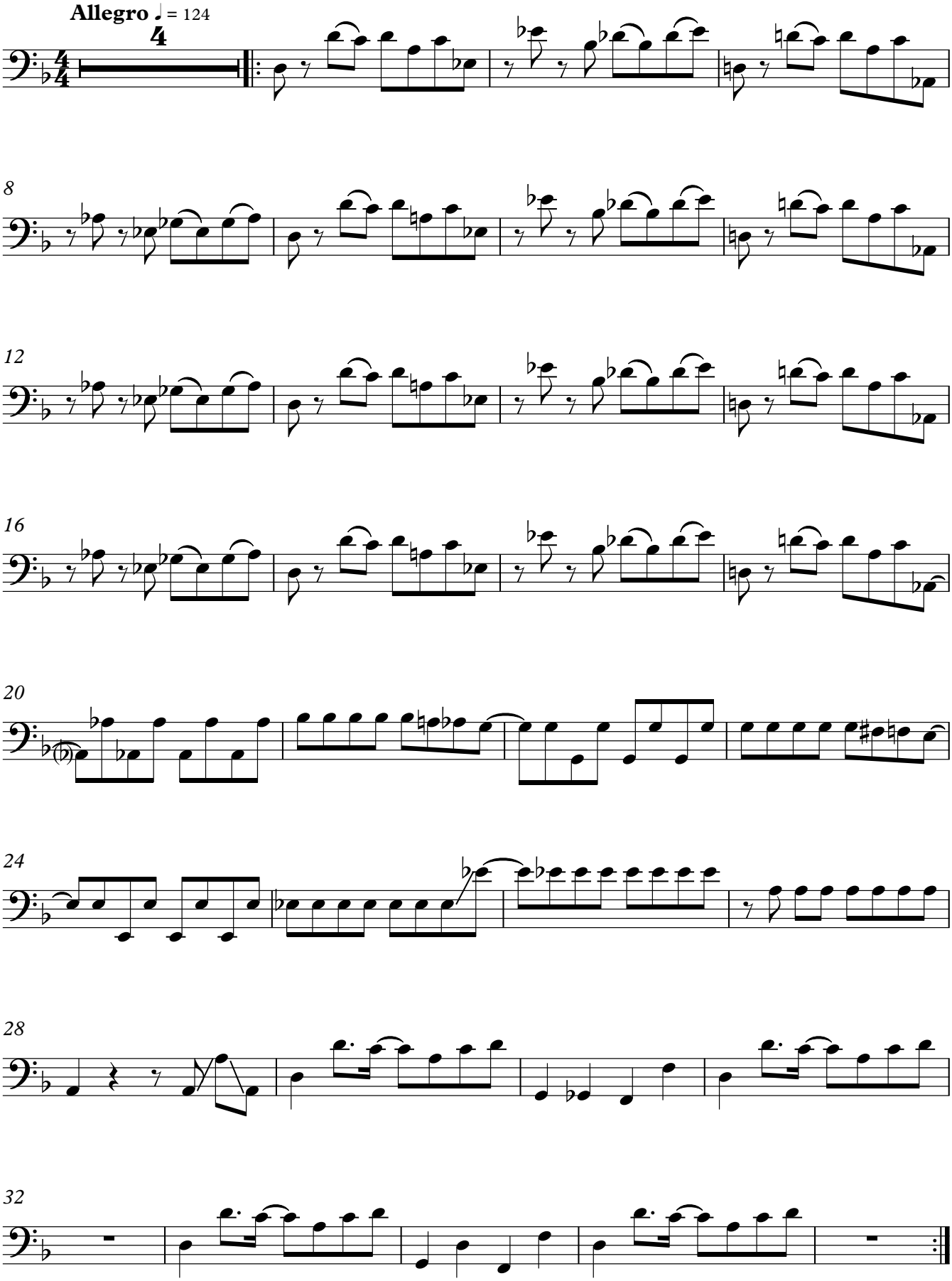

Copyright © Tibau 2015

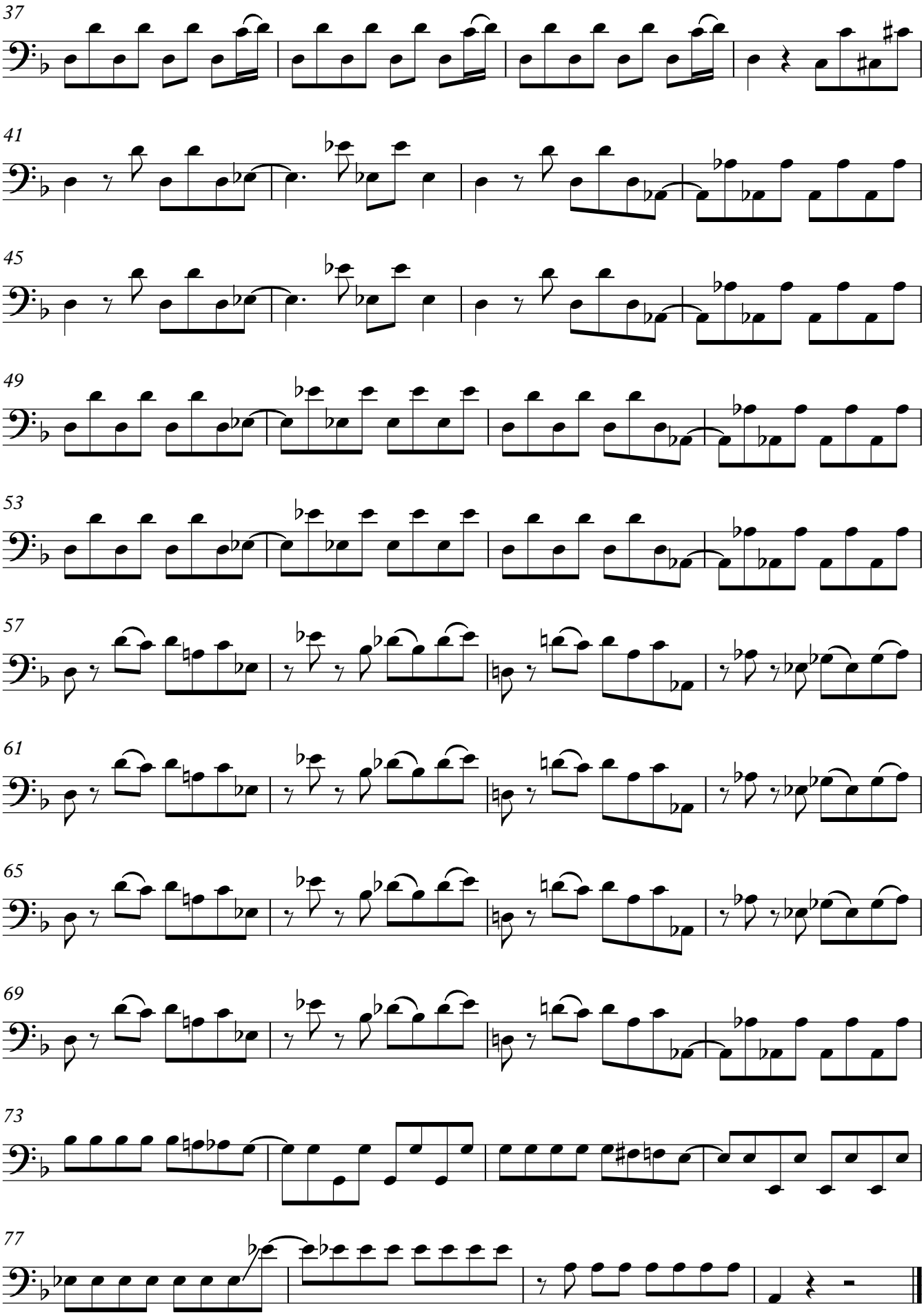
37
41
45
49
53
57
61
65
69
73
77

Bateria

Tu mateix

Lletra: Josep Rodríguez

Música: Jordi Castellà

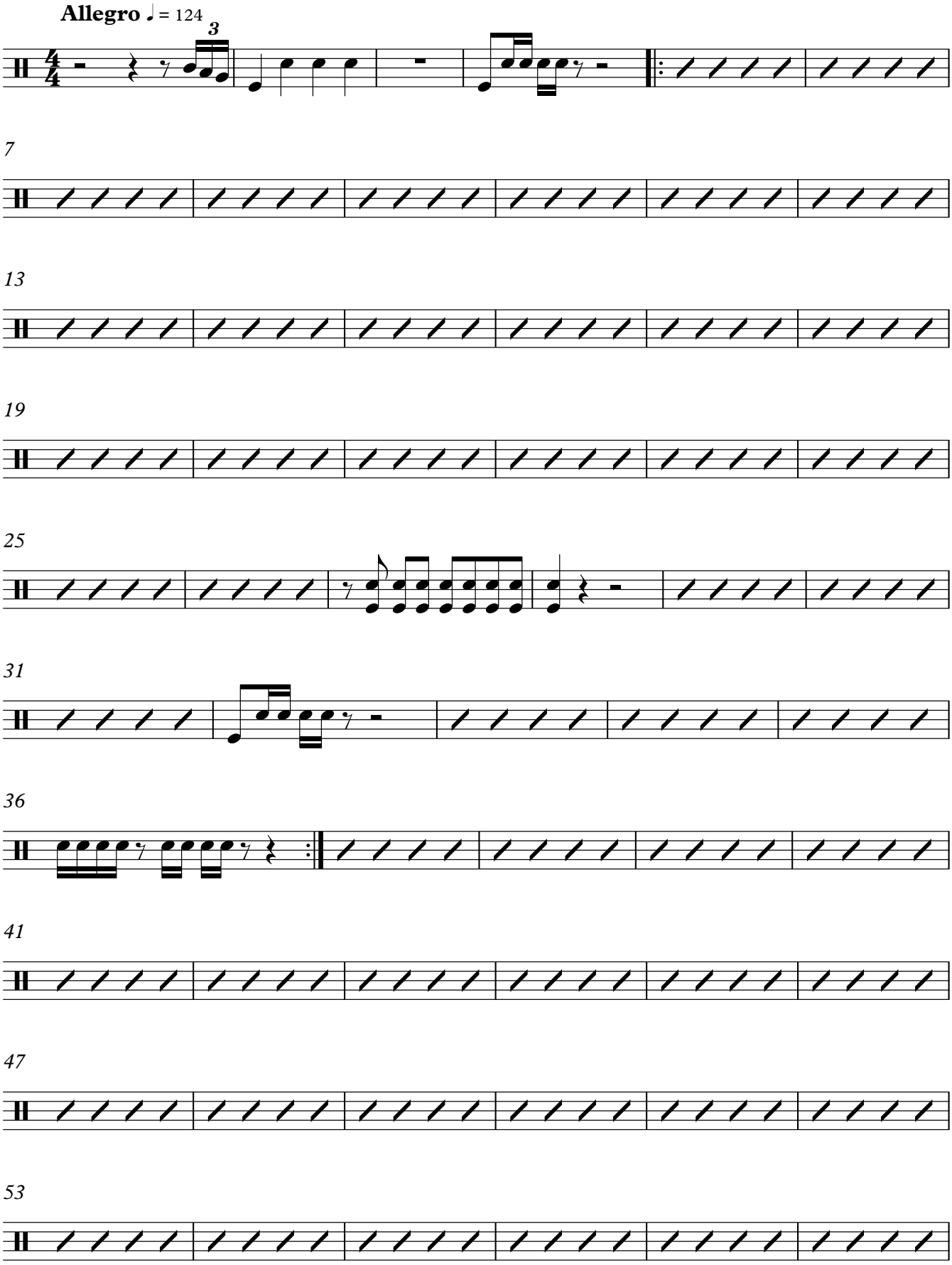

V.S.

Copyright © Tibau 2015

59

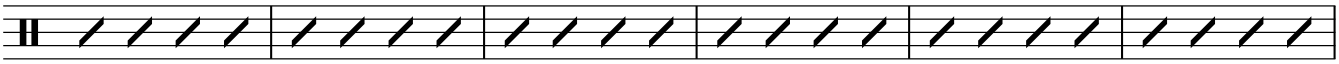

65

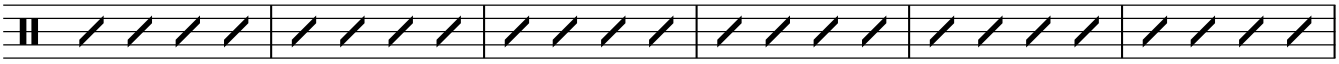

71

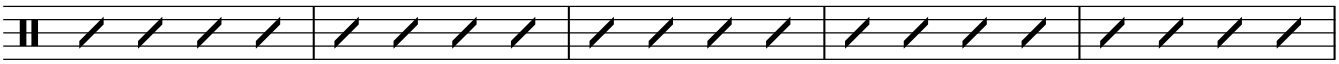

76

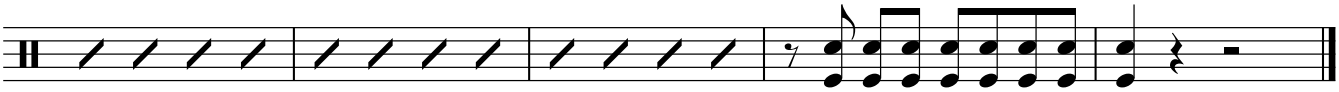

Tu mateix

Violí I

Lletra: Josep Rodríguez

Música: Jordi Castellà

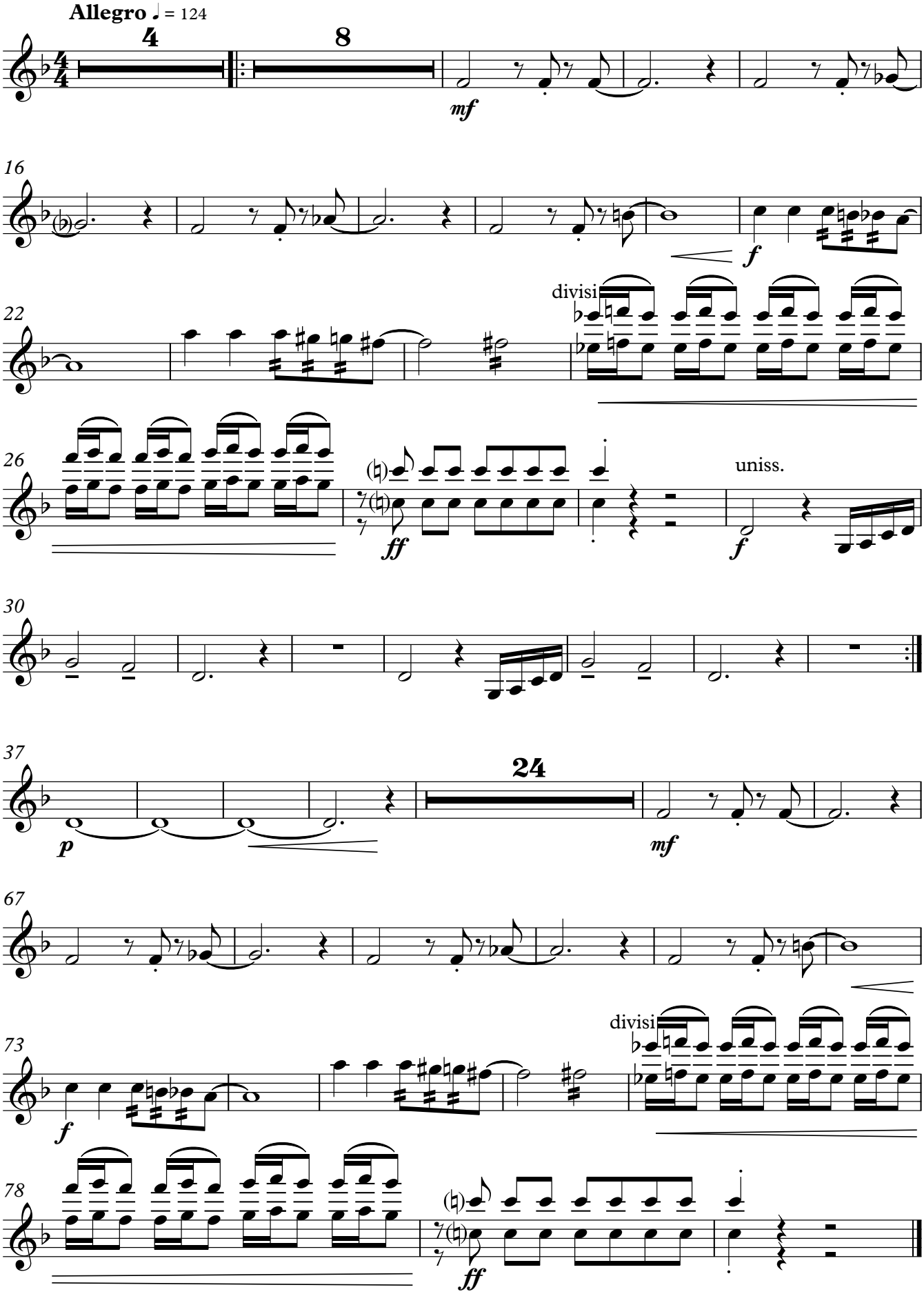

Copyright © Tibau 2015

Tu mateix

Violí II

Lletra: Josep Rodríguez

Música: Jordi Castellà

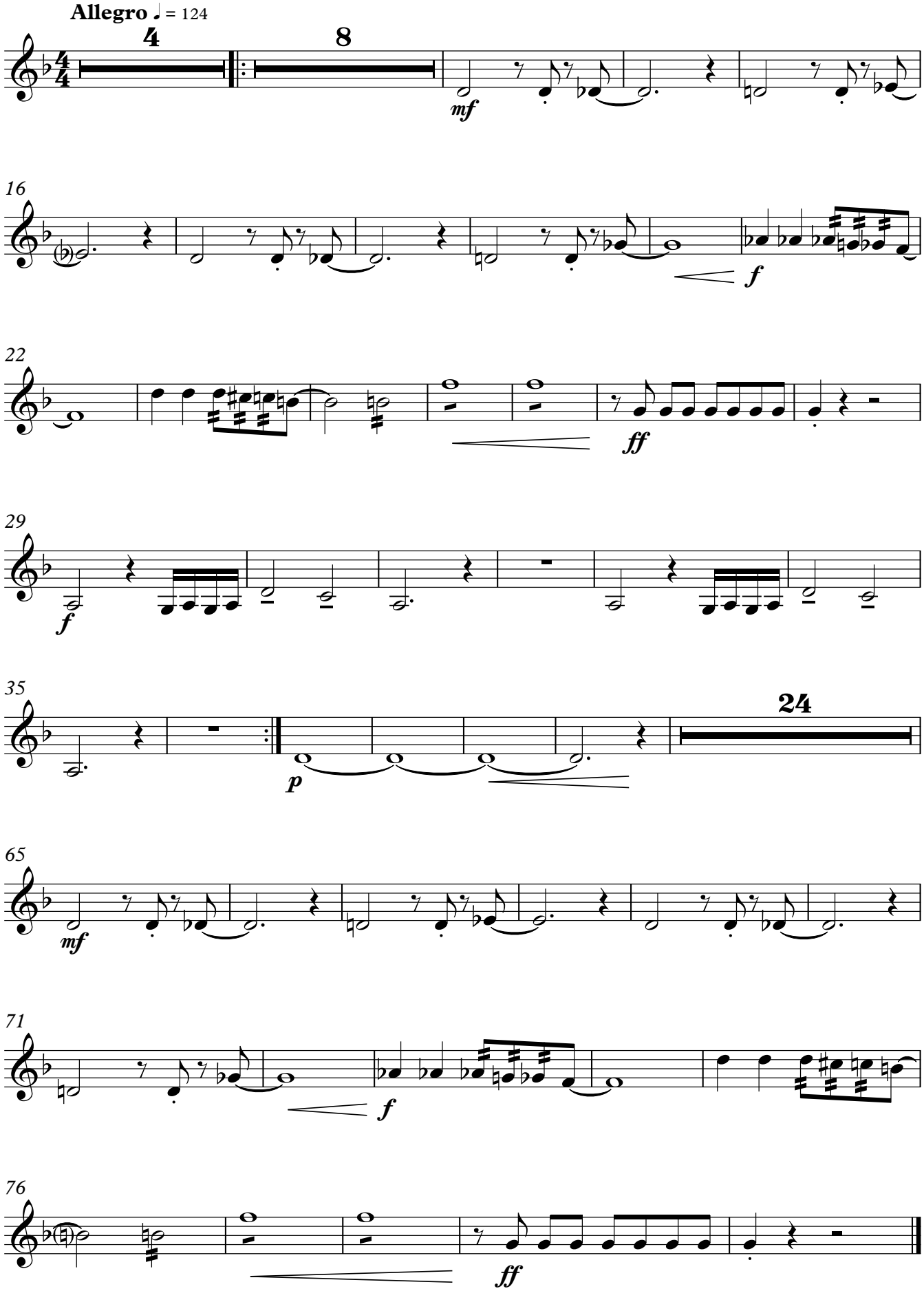

Copyright © Tibau 2015

Tu mateix

Viola

Lletra: Josep Rodríguez

Música: Jordi Castellà

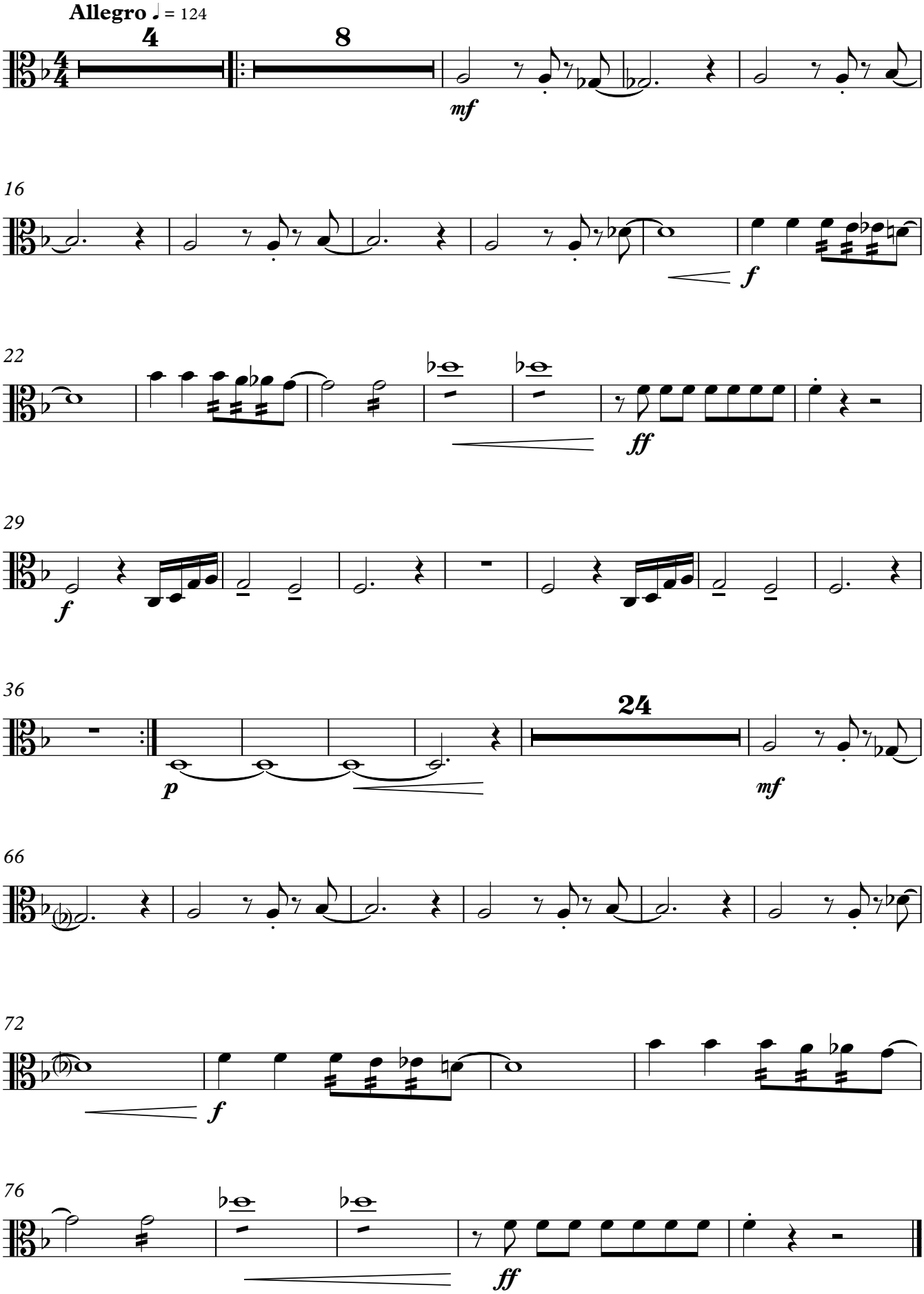

Copyright © Tibau 2015

Tu mateix

Violoncel

Lletra: Josep Rodríguez

Música: Jordi Castellà

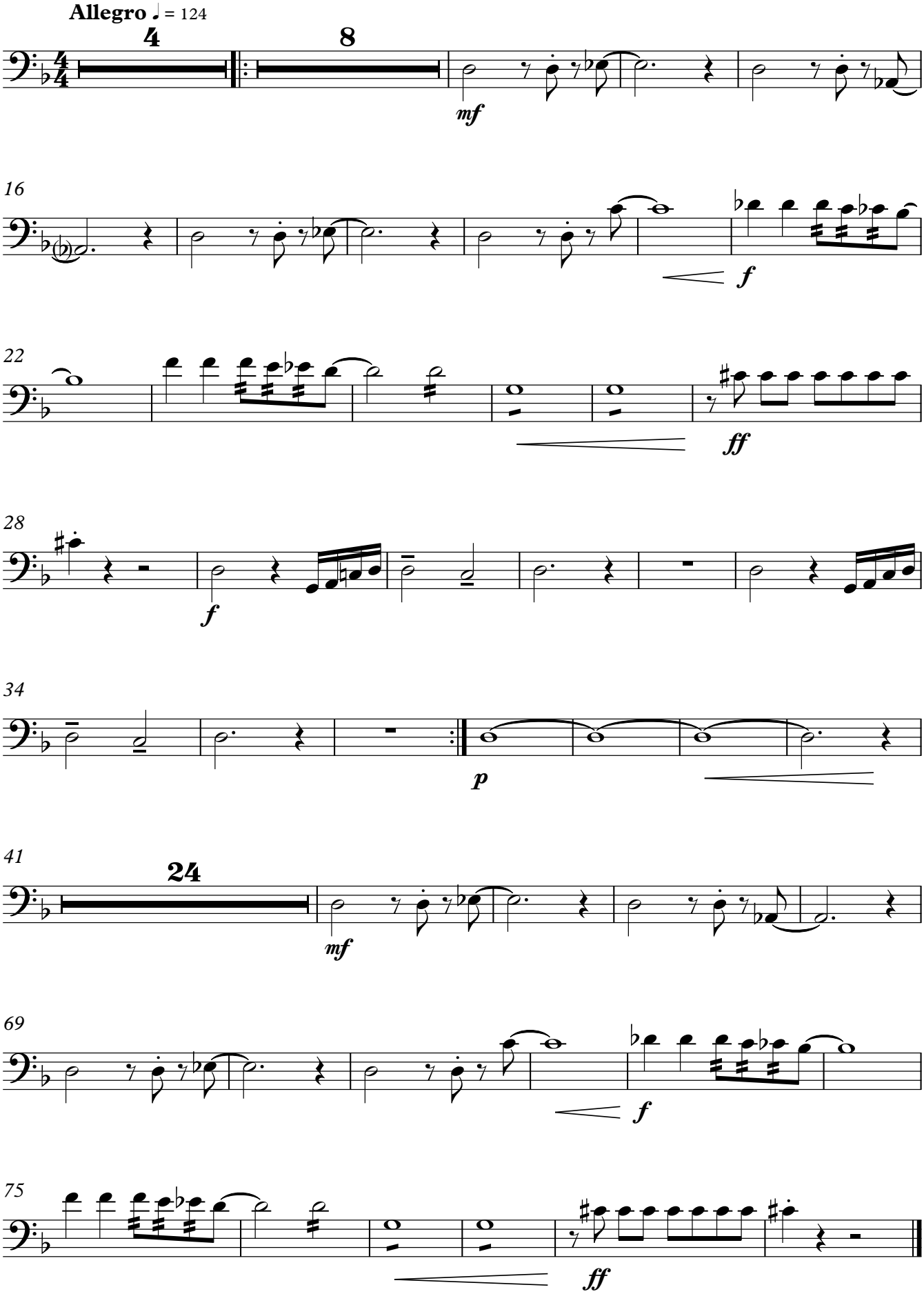

Copyright © Tibau 2015

Tu mateix

Contrabaix

Lletra: Josep Rodríguez

Música: Jordi Castellà

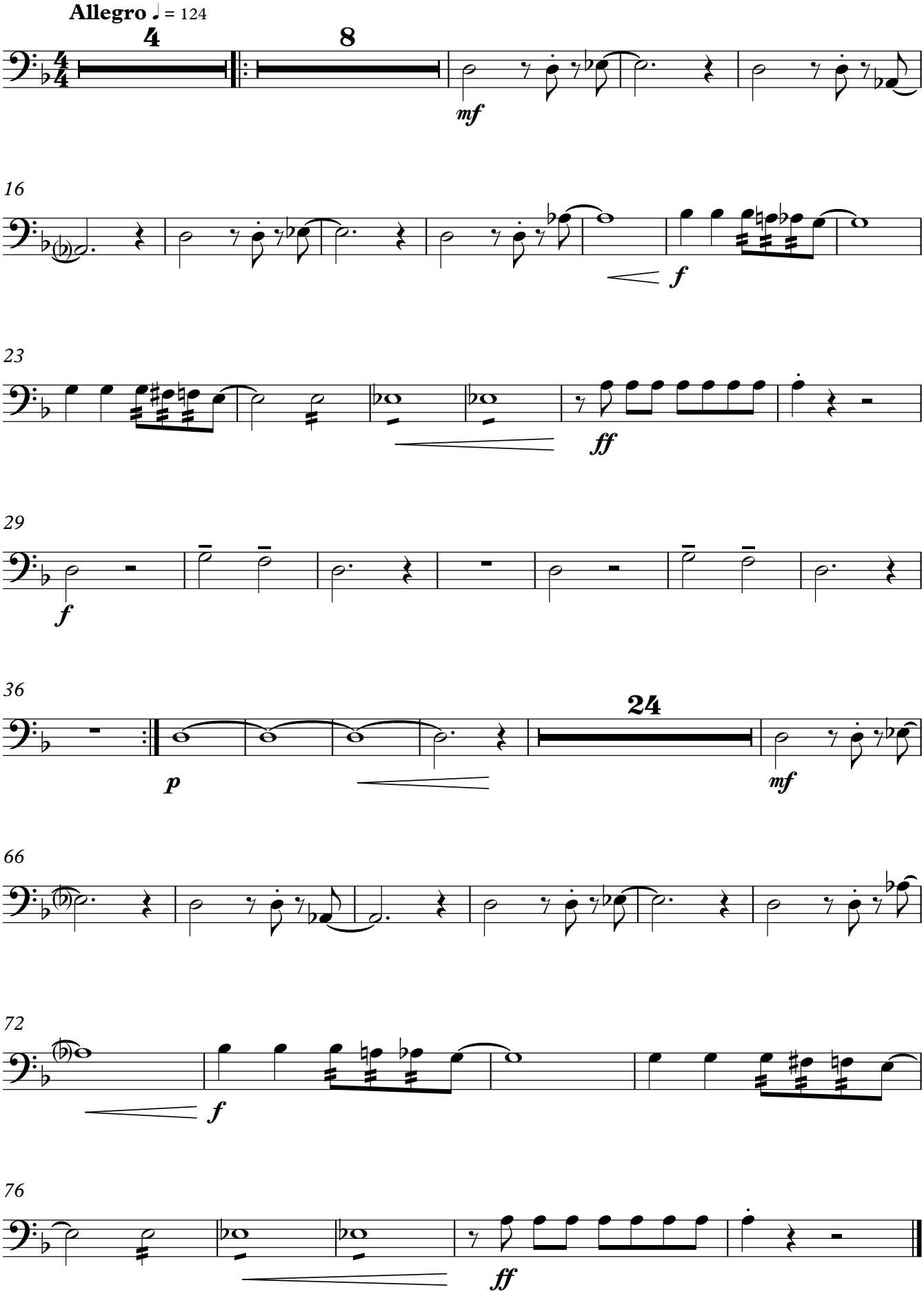

Copyright © Tibau 2015